

Quantum[®] 1107

US

AGM# 088 609 661

Illustrated *P*arts *B*reakdown

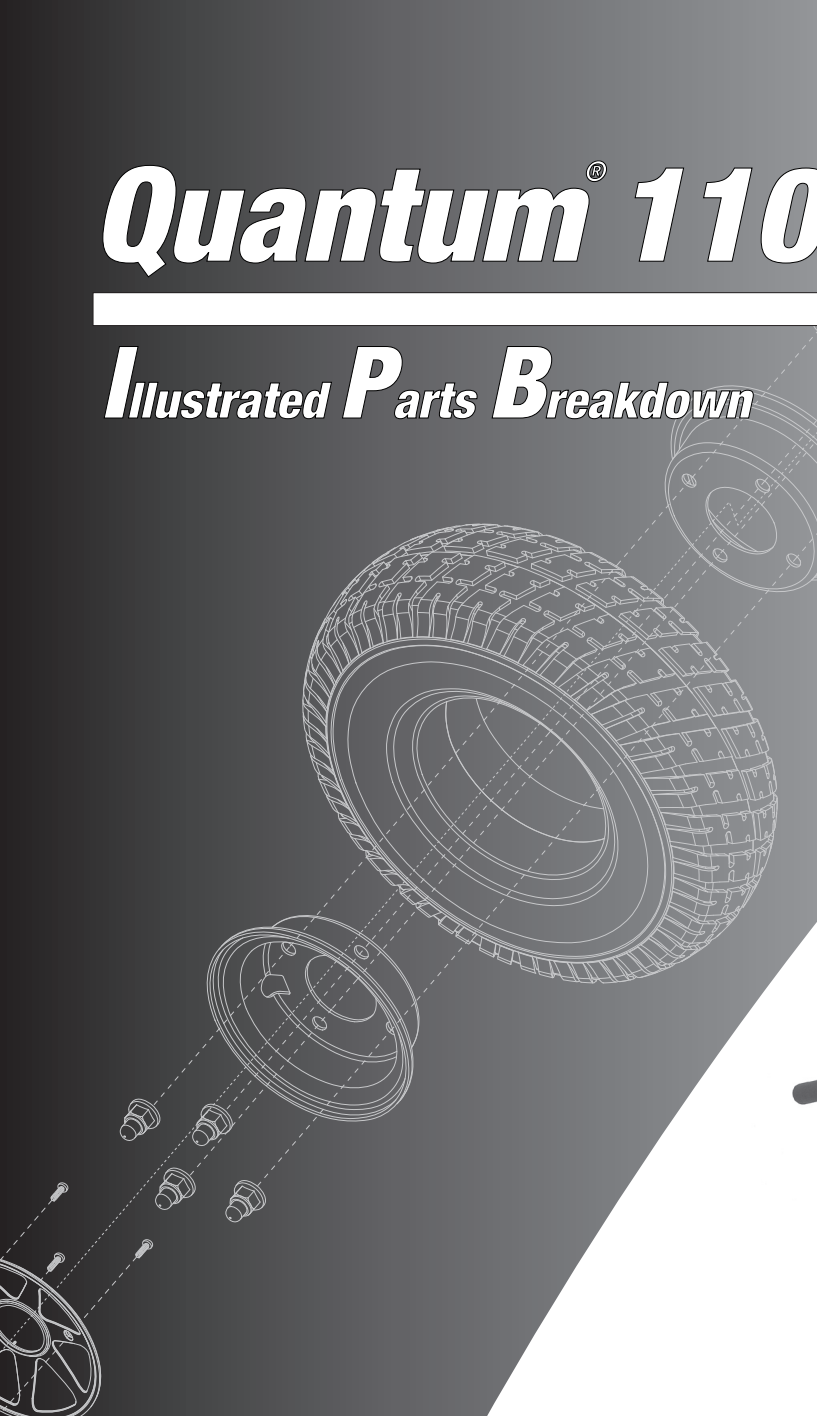

QUANTUM[®]
REHAB

A Division of Pride Mobility Products[®] Corp.

Your new Pride Illustrated Parts Breakdown (IPB) Manual has been compiled from the latest product information available at the time of publication. Pride Mobility Products[®] Corporation reserves the right to make changes and updates to this manual and to the product(s) it represents. Any changes, updates, or improvements to the product(s) may result in slight differences between this manual and the product you purchased.

An IPB is an illustrated parts listing of all product components which have maintenance significance. IPB's utilize "exploded" drawings to detail the individual components for each assembly and an itemized list of reference numbers, part numbers, descriptions, and quantities per assembly. Some parts may be included in an assembly but may not be available for purchase separately. Refer to the parts list to locate the part numbers for assemblies and components for ordering what you need.

To achieve proper identification and relationship of detail parts and next higher assemblies, parts listings are presented in a convenient alphanumeric reference system. Reference numbers for parent assemblies identify one part number that can be used to order all of the components listed within it. Components of an assembly will have the same alpha character as its parent assembly.

- For example, the parent assembly part number using reference number of A1 — A4 is the only number you need to place an order for parts with references of A1, A2, A3, and A4. Instead of ordering 4 separate parts, use the parent assembly part number to get the complete assembly.

Master assembly part numbers have reference numbers that include several subassemblies. By ordering parts using master assembly part numbers, you can save a lot of time and reduce the chance for error.

- For example, A1 — G10, a master assembly reference number, includes all components of assemblies A, B, C, D, E, F, and G. Use caution when ordering assemblies. Check to see if a master assembly part number exists for the components that you need. If an entire master assembly is not needed, then the individual assembly part number (i.e. for reference number G1 — G10) will be sufficient to use for ordering.

Asterisks (*) and NOTES are used throughout this service manual to point out important information regarding assembly structure and contents.

- For example, in some illustrations, only the left OR right side is shown. In other drawings, only the front OR back is depicted. The part numbers for ALL components are listed. An asterisk will also be used to indicate which components are not illustrated. Illustrated Items without callouts are shown for assembly purposes.

Updates to the contents of this IPB will be made on a regular basis. Providers may retrieve updates immediately upon their release by going to the Pride Service Website. The web address is www.prideprovider.com. We welcome any questions or comments regarding the new Pride IPB Manual that you may have.

Please note that all pricing that is included with this manual is subject to change without any prior notice from Pride.

Thank you for choosing products from Pride Mobility Products[®] Corporation.

SECTION I.

Frame Assembly

- Center, Flight
 - Universal Seat 6
 - Synergy Seat 10
 - Synergy Tilt 14
- Center, Remote Plus
 - Universal Seat 18
 - Universal Seat (Profiled) 22
 - Synergy Seat 26
 - Synergy Seat (Profiled) 30
 - Synergy Tilt/Manual Recline 34
 - Synergy Tilt/Manual Recline (Profiled) 38
 - Synergy Manual Tilt 42
 - Synergy Manual Tilt (Profiled) 46
- Center, VSI
 - Universal Seat 50
 - Synergy Seat/Tilt thru Joystick 54
 - Synergy Tilt thru Toggle/Manual Recline 58
- Center, Q-Logic
 - Universal Seat 62
 - Synergy Seat 66
 - Synergy Tilt 70
 - Synergy Manual Recline 74
 - Synergy Manual Tilt 78
- Side Rails 82

SECTION II.

Anti-tip/Freewheel Assembly 86

SECTION III.

Caster Assembly 90

SECTION IV.

Motor Assembly 92

SECTION V.

Battery Box Assembly

- Front 94
- Rear, Flight 96
- Rear, VSI/Remote Plus 98

SECTION VI.

Utility Tray Assembly

Flight

 Universal Seat 100

 Synergy Seat..... 102

 Synergy Tilt 104

Remote Plus

 Universal Seat 106

 Synergy Seat..... 108

 Synergy Tilt/Manual Tilt or Recline..... 110

 Profiled (Universal Seat) 112

 Profiled (Synergy Seat) 114

 Profiled (Power Positioning) 116

VSI..... 118

Q-Logic

 Universal Seat 120

 Synergy Seat..... 122

 Synergy Tilt 124

 Synergy Manual Recline 126

 Synergy Manual Tilt..... 128

SECTION VII.

Controller Assemblies 130

SECTION VIII.

Footrest Assembly

 9.55"

 Small Mounting Bracket..... 134

 Large Mounting Bracket 136

 11.62"

 Small Mounting Bracket..... 138

 Large Mounting Bracket 140

SECTION IX.

Seat Tower Assembly

 Front 142

 Rear..... 143

 Quantum Stem Supports..... 144

 Synergy Manual Tilt Stem Supports..... 145

SECTION X.

Wheel Assembly

 Pneumatic 146

 Flat-free 147

SECTION XI.

Shroud Assembly..... 148

SECTION XII.

Off-board Charger..... 152

SECTION XIII.

Owner's and Decal Packages 153

APPENDIX A.

Electrical System Diagram

Front Battery Box.....	154
Rear Battery Box.....	155
Flight	
Universal Seat	156
Synergy Seat	157
Synergy Tilt	158
Remote Plus	
Universal Seat	159
Synergy Seat.....	160
Synergy Tilt/Manual Tilt or Recline	161
Profiled (Universal Seat)	162
Profiled (Synergy Seat)	163
Profiled (Power Positioning)	164
VSI	
Universal Seat	165
Synergy Tilt or Recline	166
Q-Logic	
Universal Seat	167
Synergy Seat.....	168
Synergy Tilt	169
Synergy Manual Recline	170
Synergy Manual Tilt.....	171

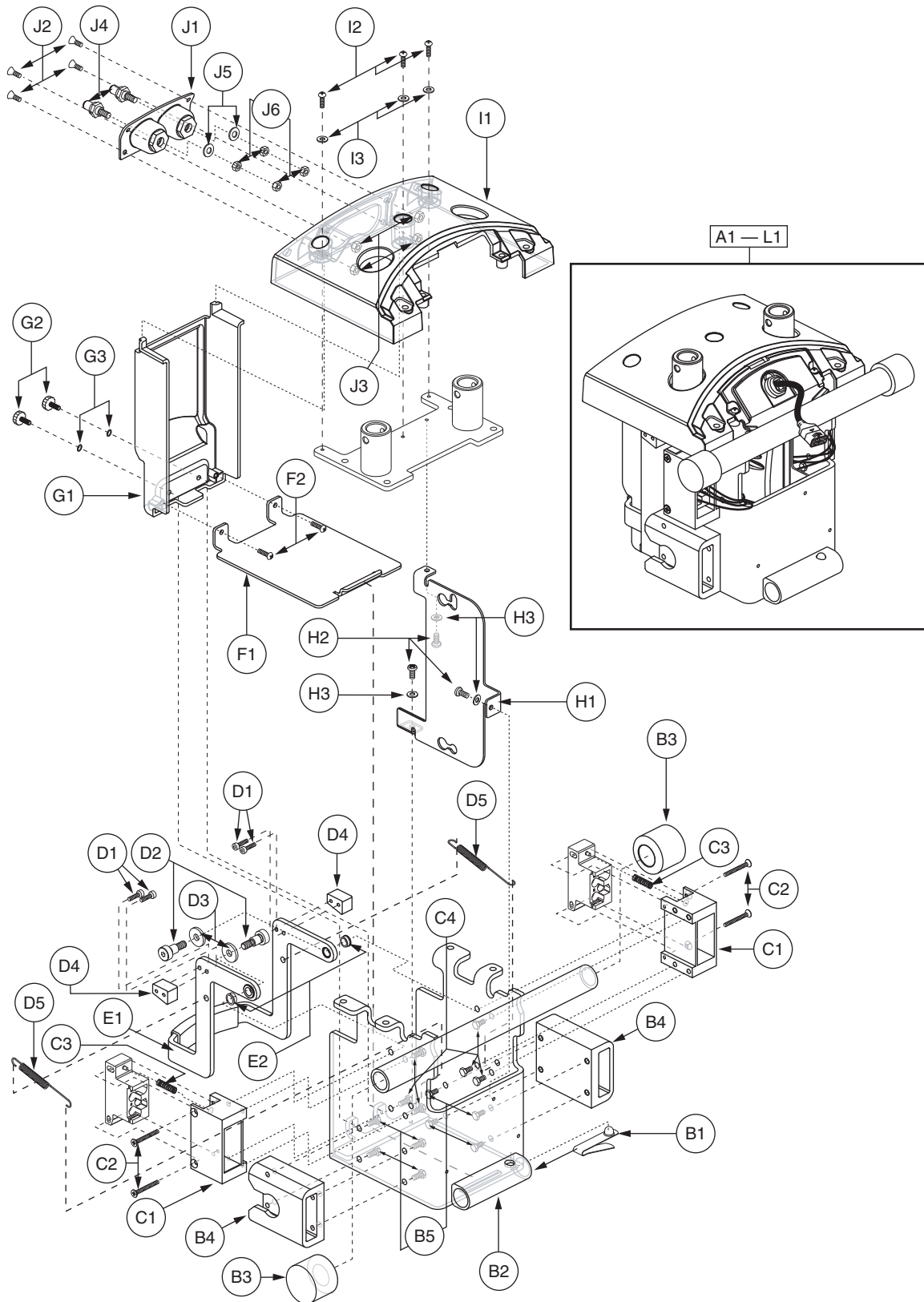

I. Frame Assembly — Center, Flight-Universal Seat

REF #	PART #	DESCRIPTION	QTY	Dealer \$	11i MSRP
A1 - L1	FRMASMB8574	FRAME,ASSY,FRONT/CENTER,QUANTUM1107,FLIGHT,UNIVERSAL	1	\$538.02	\$1371.95
*A1	FRMASMB7357	TOWER,ASSY,SEAT,FRONT,JAZZY1107,C-1116-043	1	\$46.31	\$118.08
B1 - L1	FRMASMB8575	FRAME,ASSY,FRONT/CENTER,QUANTUM1107,FLIGHT	1	\$491.72	\$1253.87
B1 - H3	FRMASMB7552	FRAME,ASSY,FRONT/CENTER,JAZZY1107,BLANK,E-1116-019	1	\$144.43	\$368.29
B1	DWR1116B040	SPRING BUTTON,SPRING STEEL,B-1116-040	1	\$1.1	\$2.81
B2	DWR1116E003	FRAME,CENTER WELDMENT,E-1116-003	1	N/A	N/A
B3	DWR1116C018	BUMPER,RUBBER,LOCK CYLINDER,C-1116-018	2	\$2.36	\$6.02
B4	DWR1116C007	FRAME,CENTER,SIDE EXTRUSION,C-1116-007	2	N/A	N/A
B5	SCRHHCS1333	SCREW, HHCS,BLACK ZINC,M6-1.0 X 12MM,GRADE 12.9	8	\$1.1	\$2.81
*C1 - C4	FRMASMB7551	FRAME,ASSY,MOTOR CONNECTOR HOUSING,CENTER/RIGHT,1107	1	N/A	N/A
*C1 - C4	FRMASMB7359	FRAME,ASSY,MOTOR CONNECTOR HOUSING,CENTER/LEFT,1107	1	N/A	N/A
C1	DWR1116C006	FRAME,CENTER CONNECTOR HOUSING,C-1116-006	1	N/A	N/A
C2	SCRSHFH1090	SCREW, SHFH,BLACK ZINC,M4-.7 X 35MM	2	\$1.1	\$2.81
C3	DWR1116B033	SPRING,MUSIC WIRE,.875"FL X .24"OD X .026"DIA X 8LBS/IN	1	N/A	N/A
C4	SCRHHCS1333	SCREW, HHCS,BLACK ZINC,M6-1.0 X 12MM,GRADE 12.9	3	\$1.1	\$2.81
D1 - E2	FRMASMB7362	HANDLE,ASSY,FRONT FRAME,DISASSEMBLY,C-1116-046	1	N/A	N/A
D1	SCRSHCS1152	SCREW, SHCS,BLACK ZINC,M4-.7 X 16MM,GRADE 12.9	4	\$1.1	\$2.81
D2	BLTASHL1110	BOLT,SHOULDER,8MM X 10MM,GRADE 12.9	2	\$1.1	\$2.81
D3	WASNYLN1066	WASHER,BLACK,NYLON,8MM ID X 22MM OD X 3MM TH	2	\$1.16	\$2.96
D4	DWR1116B023	BRACKET,RELEASE HANDLE CATCH,B-1116-023	2	N/A	N/A
D5	DWR1116B041	SPRING,CENTER FRAME HANDLE EXTENSION,B-1116-041	2	N/A	N/A
E1 - E2	FRMASMB7363	HANDLE,ASSY,RELEASE W/BUSHINGS,C-1116-045	1	N/A	N/A
E1	DWR1116D021	HANDLE,RELEASE WITH OVERMOLD COVER,D-1116-021	1	N/A	N/A
E2	BRGFLNG1034	BEARING, FLANGE,OIL IMPREGNATED BRONZE,8.025MM ID X 11.023MM OD X 6MM TH X 14MM FOD X 1.50MM FTH,B-1116-037	2	\$2.21	\$5.62
F1 - G3	FRMASMB7527	FRAME,ASSY,BOTTOM/REAR COVER PLATES,JAZZY1107	1	\$24.26	\$61.85
F1	DWR1116C031	COVER,BOTTOM PLATE,C-1116-031	1	N/A	N/A
F2	SCRPPH1036	SCREW,PPH,BLACK ZINC,M4-.7 X 8MM	2	\$1.12	\$2.87
G1 - G3	PLSASMB1781	PLASTIC,ASSY,REAR UTILITY COVER,JAZZY1107,D-1116-028	1	N/A	N/A
G1	DWR1116E014	COVER,REAR UTILITY,E-1116-014	1	N/A	N/A
G2	PLSKNCP1047	KNOB,PLASTIC,M4-.7 x 12MM,KNURLED HEAD,C-1054-034	2	\$1.16	\$2.96
G3	WASNEOP1003	WASHER,NEOPRENE,3.2MM ID X 7.0MM OD X 1.9MM TH,O-RING	2	\$1.16	\$2.96
H1 - H3	FRMASMB7427	POWER MODULE MOUNTING BRACKET,ASSY,1107	1	\$17.64	\$44.98
H1	DWR1116E017	POWER MODULE MOUNTING BRACKET,E-1116-017	1	N/A	N/A
H2	SCRPPH1036	SCREW,PPH,BLACK ZINC,M4-.7 X 8MM	3	\$1.12	\$2.87
H3	WASMETR1073	WASHER,FLAT,BLACK ZINC,4.3MM ID X 9MM OD X 0.8MM TH	3	\$1.1	\$2.81
I1 - J6	PLSASMB1779	ELECTRONIC,ASSY,TRAY,PLASTIC,JAZZY1107,D-1116-029	1	N/A	N/A
I1	DWR1116E009	ELECTRONIC,TRAY,JAZZY1107,E-1116-009	1	N/A	N/A
I2	SCRPPH1036	SCREW,PPH,BLACK ZINC,M4-.7 X 8MM	3	\$1.12	\$2.87
I3	WASMETR1073	WASHER,FLAT,BLACK ZINC,4.3MM ID X 9MM OD X 0.8MM TH	3	\$1.1	\$2.81
J1 - J6	PLSASMB1780	ELECTRONIC,ASSY,BATTERY CONTACT HOUSING,FEMALE,1107	1	\$11.81	\$30.11
J1	DWR1116D014	COVER,BATTERY CONNECTION PANEL,FEMALE,D-1116-014	1	N/A	N/A
J2	SCRPFH1056	SCREW,PFH,BLACK ZINC,M4-.7 X 12MM	4	\$1.16	\$2.96
J3	NUTNYLK1065	NUT,NYLOCK,BLACK ZINC,M4-.7	4	\$1.16	\$2.96
J4	DWR9995B019	CONTACT, BATTERY,MALE, SC63/64,B-9995-019	2	N/A	N/A
J5	DWR9995A009	WASHER BATTERY CONTACT,5.94MM ID X 15.88MM OD X 1.63MM	2	N/A	N/A

The parts list is continued on the subsequent pages.

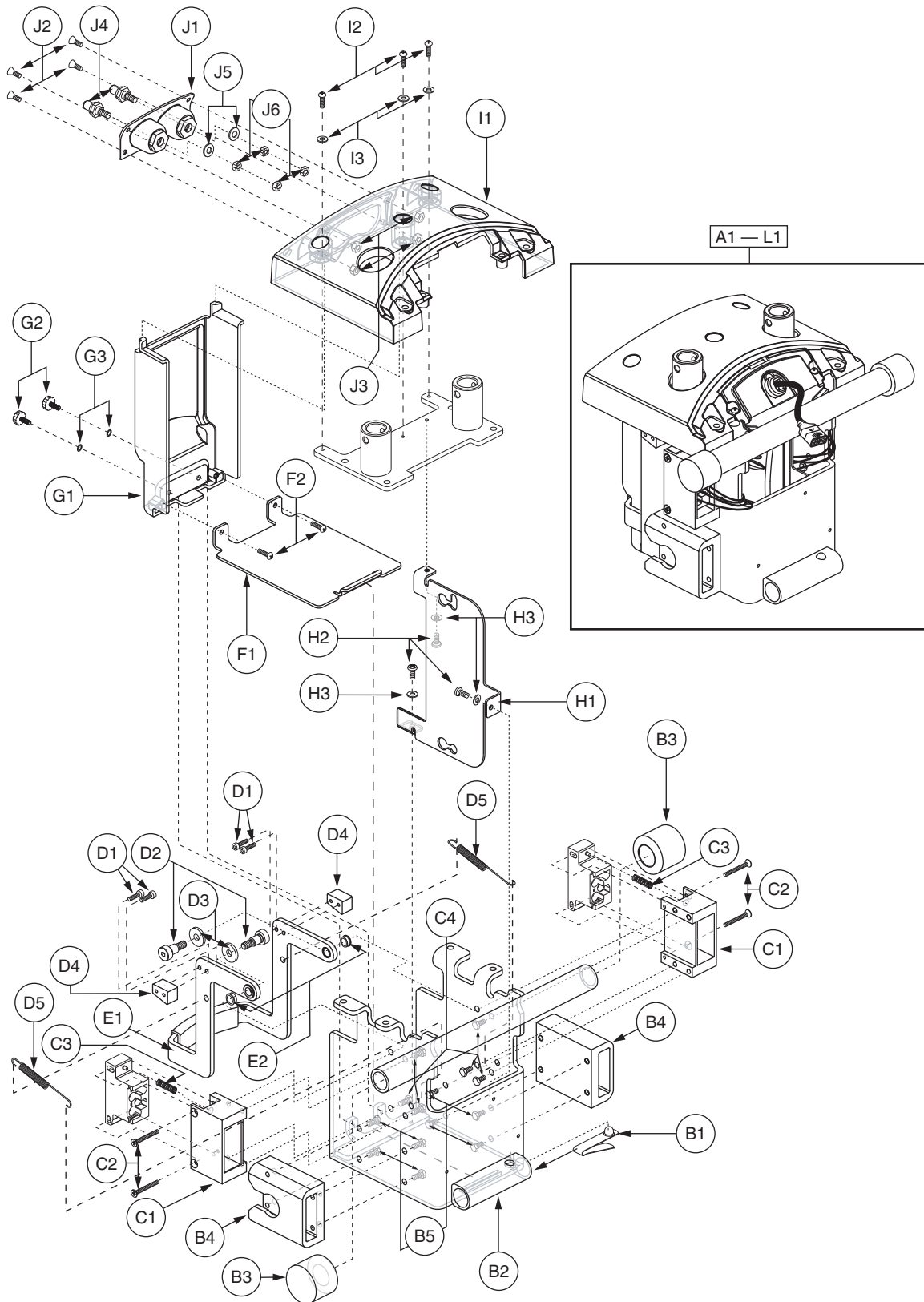

I. Frame Assembly — Center, Flight-Universal Seat

The parts list is continued from the previous pages.

REF #	PART #	DESCRIPTION	QTY	Dealer \$	MSRP	11i
		TH				
J6	NUTNJAM1029	NUT, JAM,ZINC,M6-1.0	4	\$1.16	\$2.96	
*K1	PLSASMB1782	ELECTRONIC,REMOTE/FLIGHT TRAY,OFFBOARD CHARGER,1107	1	N/A	N/A	
*L1	ELEASMB4647	ELECTRONIC,ASSY,DYNAMIC FLIGHT,OFFBOARD CHARGER,Q1107	1	\$335.16	\$854.66	

Notes :

- *A1 Refer to SECTION IX. Seat Tower Assembly ¿ Front for the illustration and the parts list.
- *C1 - C4 Both assemblies contain identical parts. There are left and right sides for assembly purposes.
- *K1 Refer to SECTION VI. Utility Tray Assembly ¿ Flight, Universal Seat for the illustration and the parts list.
- *L1 Refer to SECTION VI. Utility Tray Assembly ¿ Flight, Universal Seat for the illustration and the parts list.

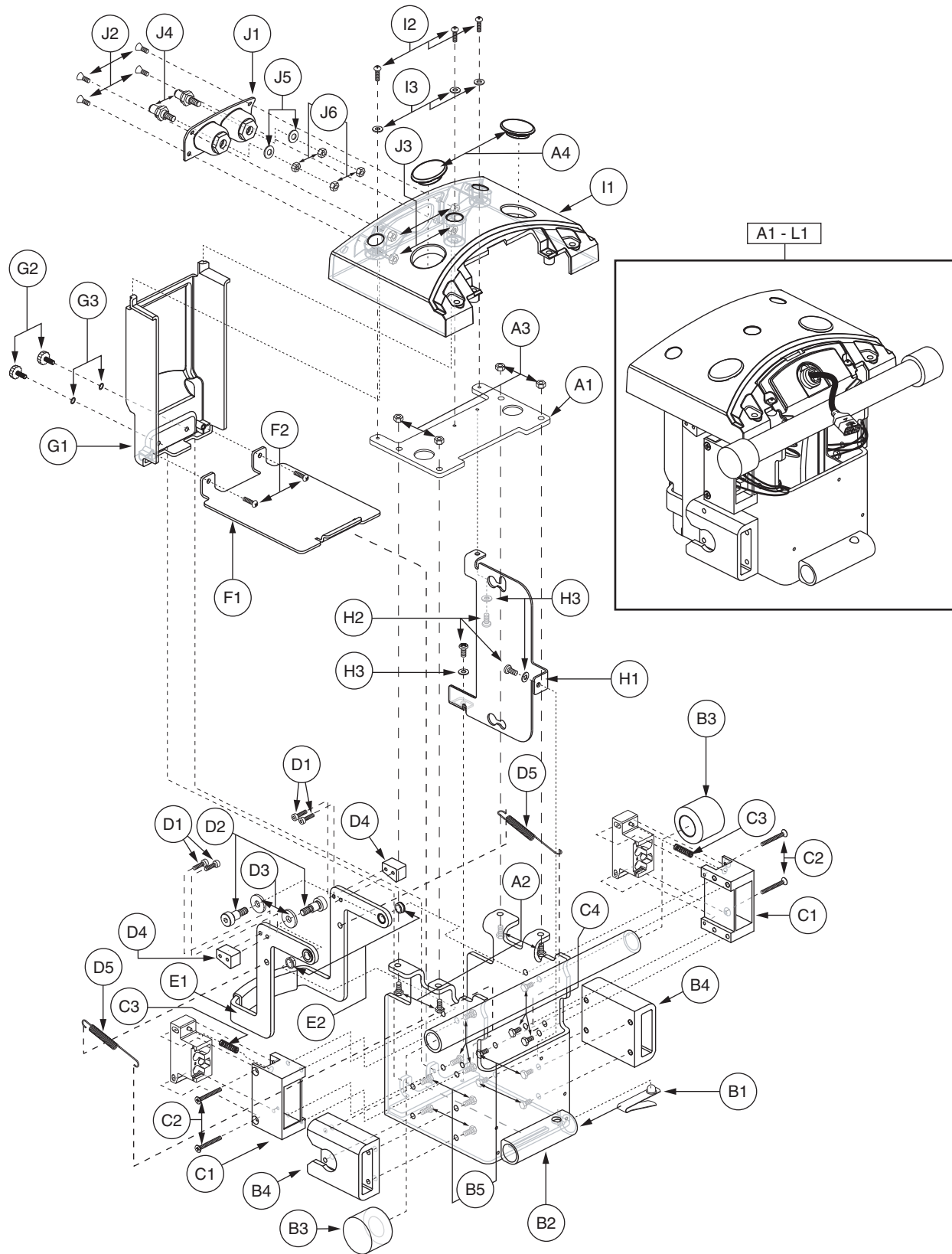

I. Frame Assembly — Center, Flight-Synergy Seat

REF #	PART #	DESCRIPTION	QTY	Dealer \$	11i MSRP
A1 - L1	FRMASMB8319	FRAME,ASSY,FRONT/CENTER,QUANTUM1107,FLIGHT,SYNERGY SEAT	1	\$508.25	\$1296.04
A1 - A4	FRMASMB8267	FRAME,ASSY,FRONT CROSS WELDMENT,TILT	1	\$16.54	\$42.17
A1	DWR1116D045	CENTER FRAME CROSS MEMBER BRACKET,D-1116-045	1	\$15.44	\$39.36
A2	SCRHHCS1341	SCREW, HHCS,BLACK ZINC,M6-1.0 X 20MM,GRADE 12.9	4	\$1.1	\$2.81
A3	NUTNYLK1019	NUT,NYLOCK,BLACK ZINC,M6-1.0	4	\$1.16	\$2.96
A4	DWR1116C072	CAP,TRAY TOWER,C-1116-072	2	\$1.1	\$2.81
B1 - L1	FRMASMB9462	FRAME,ASSY,FRONT/CENTER,QUANTUM1107,FLIGHT,QUANTUM READY	1	\$521.48	\$1329.78
B1 - H3	FRMASMB7552	FRAME,ASSY,FRONT/CENTER,JAZZY1107,BLANK,E-1116-019	1	\$144.43	\$368.29
B1	DWR1116B040	SPRING BUTTON,SPRING STEEL,B-1116-040	1	\$1.1	\$2.81
B2	DWR1116E003	FRAME,CENTER WELDMENT,E-1116-003	1	N/A	N/A
B3	DWR1116C018	BUMPER,RUBBER,LOCK CYLINDER,C-1116-018	2	\$2.36	\$6.02
B4	DWR1116C007	FRAME,CENTER,SIDE EXTRUSION,C-1116-007	2	N/A	N/A
B5	SCRHHCS1333	SCREW, HHCS,BLACK ZINC,M6-1.0 X 12MM,GRADE 12.9	8	\$1.1	\$2.81
*C1 - C4	FRMASMB7551	FRAME,ASSY,MOTOR CONNECTOR HOUSING,CENTER/RIGHT,JAZZY1107,B-1116-060	1	N/A	N/A
*C1 - C4	FRMASMB7359	FRAME,ASSY,MOTOR CONNECTOR HOUSING,CENTER/LEFT,JAZZY1107,B-1116-059	1	N/A	N/A
C1	DWR1116C006	FRAME,CENTER CONNECTOR HOUSING,C-1116-006	1	N/A	N/A
C2	SCRSHFH1090	SCREW, SHFH,BLACK ZINC,M4-.7 X 35MM	2	\$1.1	\$2.81
C3	DWR1116B033	SPRING,MUSIC WIRE,0.875" FL X 0.240" OD X 0.026" WIRE DIA X RATE: 8 LBS/IN,B-1116-033,(MCMaster CARR SPRING:9434K41)	1	N/A	N/A
C4	SCRHHCS1333	SCREW, HHCS,BLACK ZINC,M6-1.0 X 12MM,GRADE 12.9	3	\$1.1	\$2.81
D1 - E2	FRMASMB7362	HANDLE,ASSY,FRONT FRAME,DISASSEMBLY,C-1116-046	1	N/A	N/A
D1	SCRSHCS1152	SCREW, SHCS,BLACK ZINC,M4-.7 X 16MM,GRADE 12.9	4	\$1.1	\$2.81
D2	BLTASHL1110	BOLT,SHOULDER,8MM X 10MM,GRADE 12.9	2	\$1.1	\$2.81
D3	WASNYLN1066	WASHER,BLACK,NYLON,8MM ID X 22MM OD X 3MM TH	2	\$1.16	\$2.96
D4	DWR1116B023	BRACKET,RELEASE HANDLE CATCH,B-1116-023	2	N/A	N/A
D5	DWR1116B041	SPRING,CENTER FRAME HANDLE EXTENSION,B-1116-041	2	N/A	N/A
E1 - E2	FRMASMB7363	HANDLE,ASSY,RELEASE W/BUSHINGS,C-1116-045	1	N/A	N/A
E1	DWR1116D021	HANDLE,RELEASE WITH OVERMOLD COVER,D-1116-021	1	N/A	N/A
E2	BRGFLNG1034	BEARING, FLANGE,OIL IMPREGNATED BRONZE,8.025MM ID X 11.023MM OD X 6MM TH X 14MM FOD X 1.50MM FTH,B-1116-037	2	\$2.21	\$5.62
F1 - G3	FRMASMB7527	FRAME,ASSY,BOTTOM/REAR COVER PLATES,JAZZY1107,C-1116-044	1	\$24.26	\$61.85
F1	DWR1116C031	COVER,BOTTOM PLATE,C-1116-031	1	N/A	N/A
F2	SCRPPH1036	SCREW,PPH,BLACK ZINC,M4-.7 X 8MM	2	\$1.12	\$2.87
G1 - G3	PLSASMB1781	PLASTIC,ASSY,REAR UTILITY COVER,JAZZY1107,D-1116-028	1	N/A	N/A
G1	DWR1116E014	COVER,REAR UTILITY,E-1116-014	1	N/A	N/A
G2	PLSKNCP1047	KNOB,PLASTIC,M4-.7 x 12MM,KNURLED HEAD,C-1054-034	2	\$1.16	\$2.96
G3	WASNEOP1003	WASHER,BLACK,NEOPRENE,3.20MM ID X 7.00MM OD X 1.90MM TH,O-RING	2	\$1.16	\$2.96
H1 - H3	FRMASMB7427	POWER MODULE MOUNTING BRACKET,ASSY,JAZZY1107,C-1116-041	1	\$17.64	\$44.98
H1	DWR1116E017	POWER MODULE MOUNTING BRACKET,E-1116-017	1	N/A	N/A
H2	SCRPPH1036	SCREW,PPH,BLACK ZINC,M4-.7 X 8MM	3	\$1.12	\$2.87
H3	WASMETR1073	WASHER,FLAT,BLACK ZINC,4.3MM ID X 9MM OD X 0.8MM TH	3	\$1.1	\$2.81
I1 - J6	PLSASMB1779	ELECTRONIC,ASSY,TRAY,PLASTIC,JAZZY1107,D-1116-029	1	N/A	N/A
I1	DWR1116E009	ELECTRONIC,TRAY,JAZZY1107,E-1116-009	1	N/A	N/A
I2	SCRPPH1036	SCREW,PPH,BLACK ZINC,M4-.7 X 8MM	3	\$1.12	\$2.87

The parts list is continued on the subsequent pages.

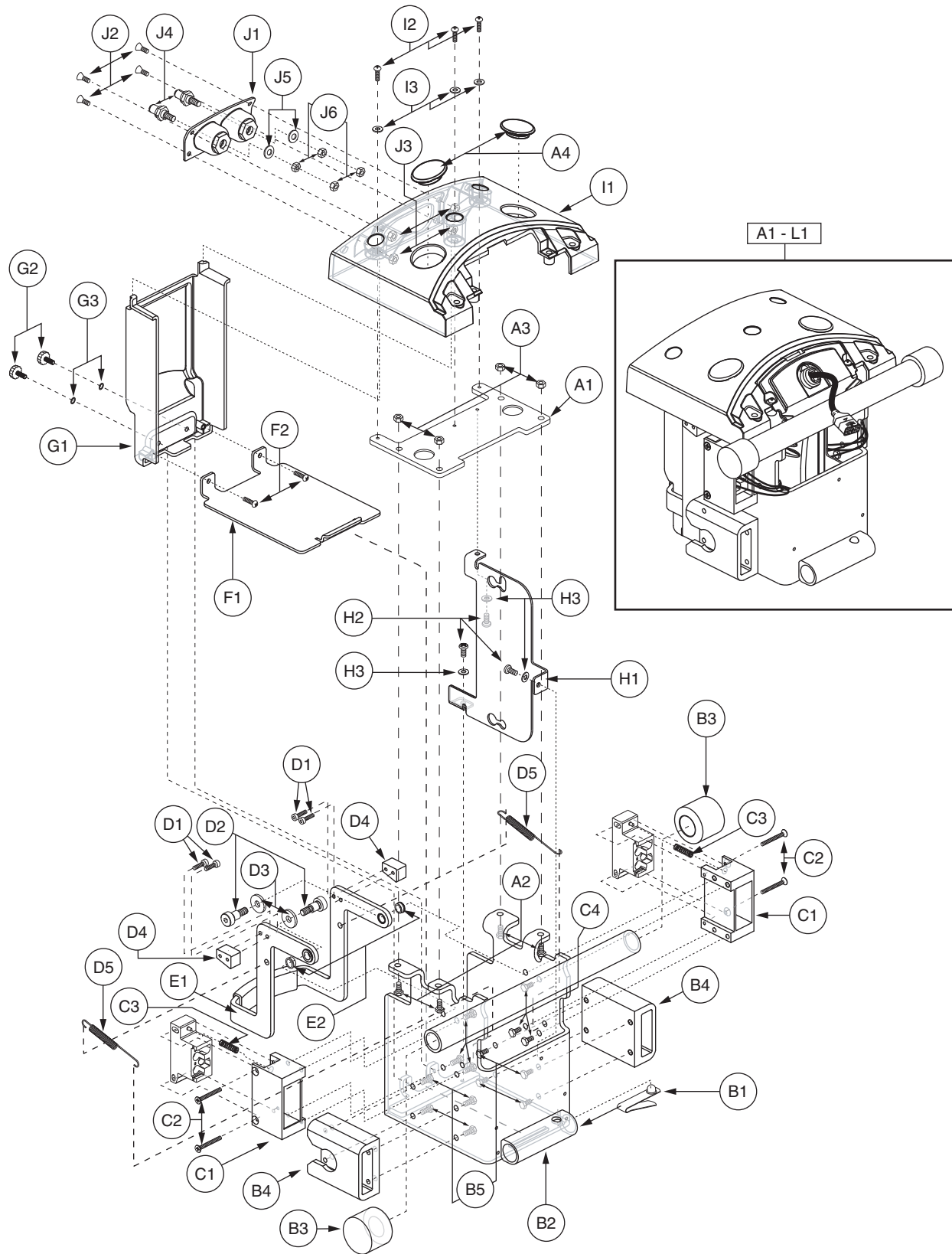

I. Frame Assembly — Center, Flight-Synergy Seat

The parts list is continued from the previous pages.

REF #	PART #	DESCRIPTION	QTY	Dealer \$	MSRP	11i
I3	WASMETR1073	WASHER,FLAT,BLACK ZINC,4.3MM ID X 9MM OD X 0.8MM TH	3	\$1.1	\$2.81	
J1 - J6	PLSASMB1780	ELECTRONIC,ASSY,BATTERY CONTACT HOUSING,FEMALE,JAZZY1107,C-1116-051	1	\$11.81	\$30.11	
J1	DWR1116D014	COVER,BATTERY CONNECTION PANEL,FEMALE,D-1116-014	1	N/A	N/A	
J2	SCRPFH1056	SCREW,PFH,BLACK ZINC,M4-.7 X 12MM	4	\$1.16	\$2.96	
J3	NUTNYLK1065	NUT,NYLOCK,BLACK ZINC,M4-.7	4	\$1.16	\$2.96	
J4	DWR9995B019	CONTACT, BATTERY,MALE, SC63/64,B-9995-019	2	N/A	N/A	
J5	DWR9995A009	WASHER, BATTERY CONTACT,COPPER W/TIN PLATING,5.94MM ID X 15.88MM OD X 1.63MM THK,A-9995-009	2	N/A	N/A	
J6	NUTNJAM1029	NUT, JAM,ZINC,M6-1.0	4	\$1.16	\$2.96	
*K1	PLSASMB1782	ELECTRONIC,ASSY,REMOTE/FLIGHT TRAY,OFFBOARD CHARGER,JAZZY1107,C-1116-050	1	N/A	N/A	
*L1	ELEASMB4887	ELECTRONIC,ASSY,DYNAMIC FLIGHT,OFFBOARD CHARGER,QUANTUM1107,QUANTUM READY	1	\$363.83	\$927.75	

Notes :

*C1 - C4

Both assemblies contain identical parts. There are left and right sides for assembly purposes.

*K1

Refer to SECTION VI. Utility Tray Assembly ç Flight, Synergy Seat for the illustration and the parts list.

*L1

Refer to SECTION VI. Utility Tray Assembly ç Flight, Synergy Seat for the illustration and the parts list.

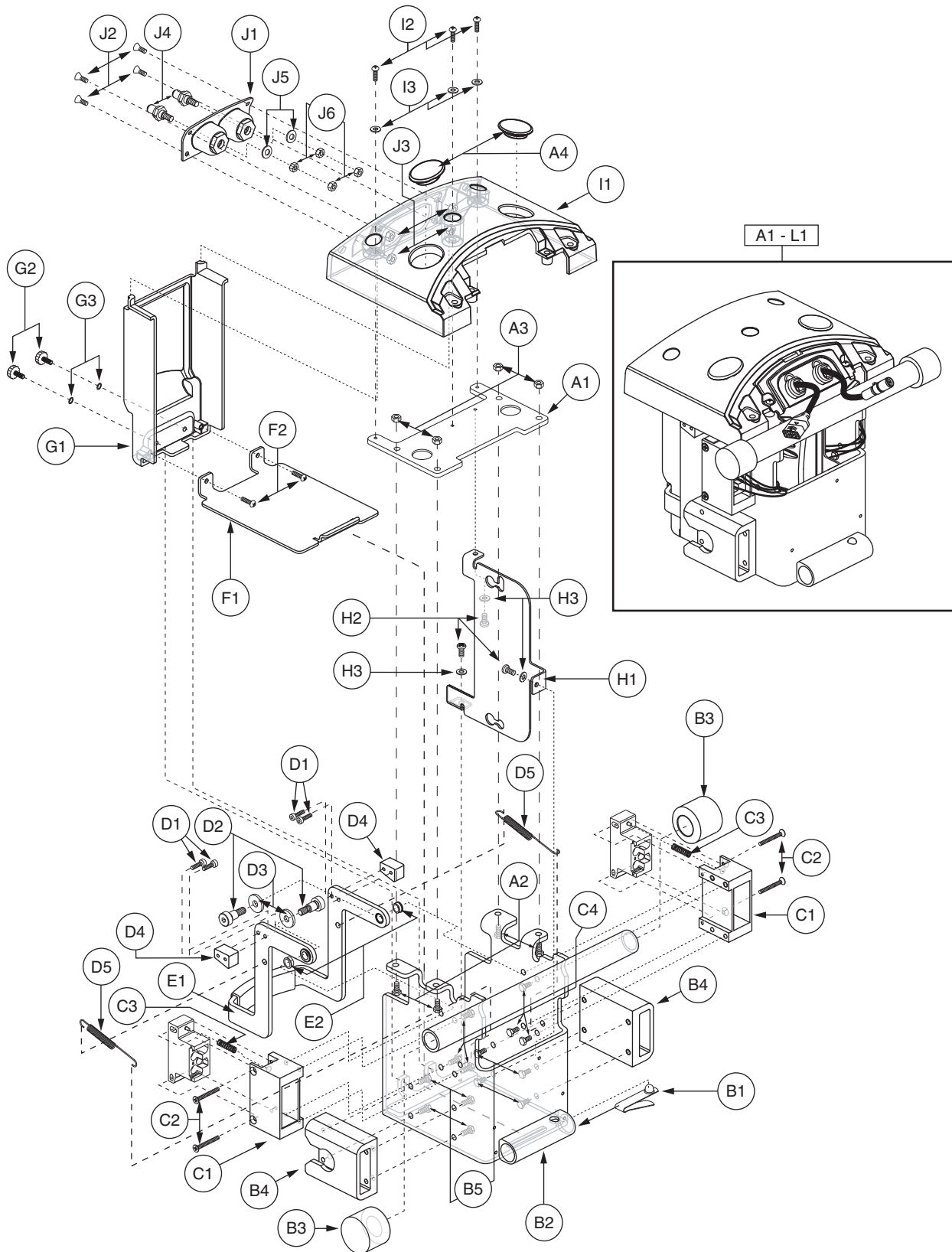

I. Frame Assembly — Center, Flight-Synergy Tilt

REF #	PART #	DESCRIPTION	QTY	Dealer \$	11i MSRP
A1 - L1	FRMASMB8617	FRAME,ASSY,FRONT/CENTER,QUANTUM1107,FLIGHT,SYNERGY TILT	1	\$549.05	\$1400.06
A1 - A4	FRMASMB8267	FRAME,ASSY,FRONT CROSS WELDMENT,TILT	1	\$16.54	\$42.17
A1	DWR1116D045	CENTER FRAME CROSS MEMBER BRACKET,D-1116-045	1	\$15.44	\$39.36
A2	SCRHHCS1341	SCREW, HHCS,BLACK ZINC,M6-1.0 X 20MM,GRADE 12.9	4	\$1.1	\$2.81
A3	NUTNYLK1019	NUT,NYLOCK,BLACK ZINC,M6-1.0	4	\$1.16	\$2.96
A4	DWR1116C072	CAP,TRAY TOWER,C-1116-072	2	\$1.1	\$2.81
B1 - L1	FRMASMB8616	FRAME,ASSY,FRONT/CENTER,QUANTUM1107,FLIGHT,POWER POSITIONING	1	N/A	N/A
B1 - H3	FRMASMB7552	FRAME,ASSY,FRONT/CENTER,JAZZY1107,BLANK,E-1116-019	1	\$144.43	\$368.29
B1	DWR1116B040	SPRING BUTTON,SPRING STEEL,B-1116-040	1	\$1.1	\$2.81
B2	DWR1116E003	FRAME,CENTER WELDMENT,E-1116-003	1	N/A	N/A
B3	DWR1116C018	BUMPER,RUBBER,LOCK CYLINDER,C-1116-018	2	\$2.36	\$6.02
B4	DWR1116C007	FRAME,CENTER,SIDE EXTRUSION,C-1116-007	2	N/A	N/A
B5	SCRHHCS1333	SCREW, HHCS,BLACK ZINC,M6-1.0 X 12MM,GRADE 12.9	8	\$1.1	\$2.81
*C1 - C4	FRMASMB7551	FRAME,ASSY,MOTOR CONNECTOR HOUSING,CENTER/RIGHT,JAZZY1107,B-1116-060	1	N/A	N/A
*C1 - C4	FRMASMB7359	FRAME,ASSY,MOTOR CONNECTOR HOUSING,CENTER/LEFT,JAZZY1107,B-1116-059	1	N/A	N/A
C1	DWR1116C006	FRAME,CENTER CONNECTOR HOUSING,C-1116-006	1	N/A	N/A
C2	SCRSHFH1090	SCREW, SHFH,BLACK ZINC,M4-.7 X 35MM	2	\$1.1	\$2.81
C3	DWR1116B033	SPRING,MUSIC WIRE,0.875" FL X 0.240" OD X 0.026" WIRE DIA X RATE: 8 LBS/IN,B-1116-033,(MCMaster CARR SPRING:9434K41)	1	N/A	N/A
C4	SCRHHCS1333	SCREW, HHCS,BLACK ZINC,M6-1.0 X 12MM,GRADE 12.9	3	\$1.1	\$2.81
D1 - E2	FRMASMB7362	HANDLE,ASSY,FRONT FRAME,DISASSEMBLY,C-1116-046	1	N/A	N/A
D1	SCRSHCS1152	SCREW, SHCS,BLACK ZINC,M4-.7 X 16MM,GRADE 12.9	4	\$1.1	\$2.81
D2	BLTASHL1110	BOLT,SHOULDER,8MM X 10MM,GRADE 12.9	2	\$1.1	\$2.81
D3	WASNYLN1066	WASHER,BLACK,NYLON,8MM ID X 22MM OD X 3MM TH	2	\$1.16	\$2.96
D4	DWR1116B023	BRACKET,RELEASE HANDLE CATCH,B-1116-023	2	N/A	N/A
D5	DWR1116B041	SPRING,CENTER FRAME HANDLE EXTENSION,B-1116-041	2	N/A	N/A
E1 - E2	FRMASMB7363	HANDLE,ASSY,RELEASE W/BUSHINGS,C-1116-045	1	N/A	N/A
E1	DWR1116D021	HANDLE,RELEASE WITH OVERMOLD COVER,D-1116-021	1	N/A	N/A
E2	BRGFLNG1034	BEARING, FLANGE,OIL IMPREGNATED BRONZE,8.025MM ID X 11.023MM OD X 6MM TH X 14MM FOD X 1.50MM FTH,B-1116-037	2	\$2.21	\$5.62
F1 - G3	FRMASMB7527	FRAME,ASSY,BOTTOM/REAR COVER PLATES,JAZZY1107,C-1116-044	1	\$24.26	\$61.85
F1	DWR1116C031	COVER,BOTTOM PLATE,C-1116-031	1	N/A	N/A
F2	SCRPPH1036	SCREW,PPH,BLACK ZINC,M4-.7 X 8MM	2	\$1.12	\$2.87
G1 - G3	PLSASMB1781	PLASTIC,ASSY,REAR UTILITY COVER,JAZZY1107,D-1116-028	1	N/A	N/A
G1	DWR1116E014	COVER,REAR UTILITY,E-1116-014	1	N/A	N/A
G2	PLSKNCP1047	KNOB,PLASTIC,M4-.7 x 12MM,KNURLED HEAD,C-1054-034	2	\$1.16	\$2.96
G3	WASNEOP1003	WASHER,BLACK,NEOPRENE,3.20MM ID X 7.00MM OD X 1.90MM TH,O-RING	2	\$1.16	\$2.96
H1 - H3	FRMASMB7427	POWER MODULE MOUNTING BRACKET,ASSY,JAZZY1107,C-1116-041	1	\$17.64	\$44.98
H1	DWR1116E017	POWER MODULE MOUNTING BRACKET,E-1116-017	1	N/A	N/A
H2	SCRPPH1036	SCREW,PPH,BLACK ZINC,M4-.7 X 8MM	3	\$1.12	\$2.87
H3	WASMETR1073	WASHER,FLAT,BLACK ZINC,4.3MM ID X 9MM OD X 0.8MM TH	3	\$1.1	\$2.81
I1 - J6	PLSASMB1779	ELECTRONIC,ASSY,TRAY,PLASTIC,JAZZY1107,D-1116-029	1	N/A	N/A
I1	DWR1116E009	ELECTRONIC,TRAY,JAZZY1107,E-1116-009	1	N/A	N/A
I2	SCRPPH1036	SCREW, PPH,BLACK ZINC,M4-.7 X 8MM	3	\$1.12	\$2.87

The parts list is continued on the subsequent pages.

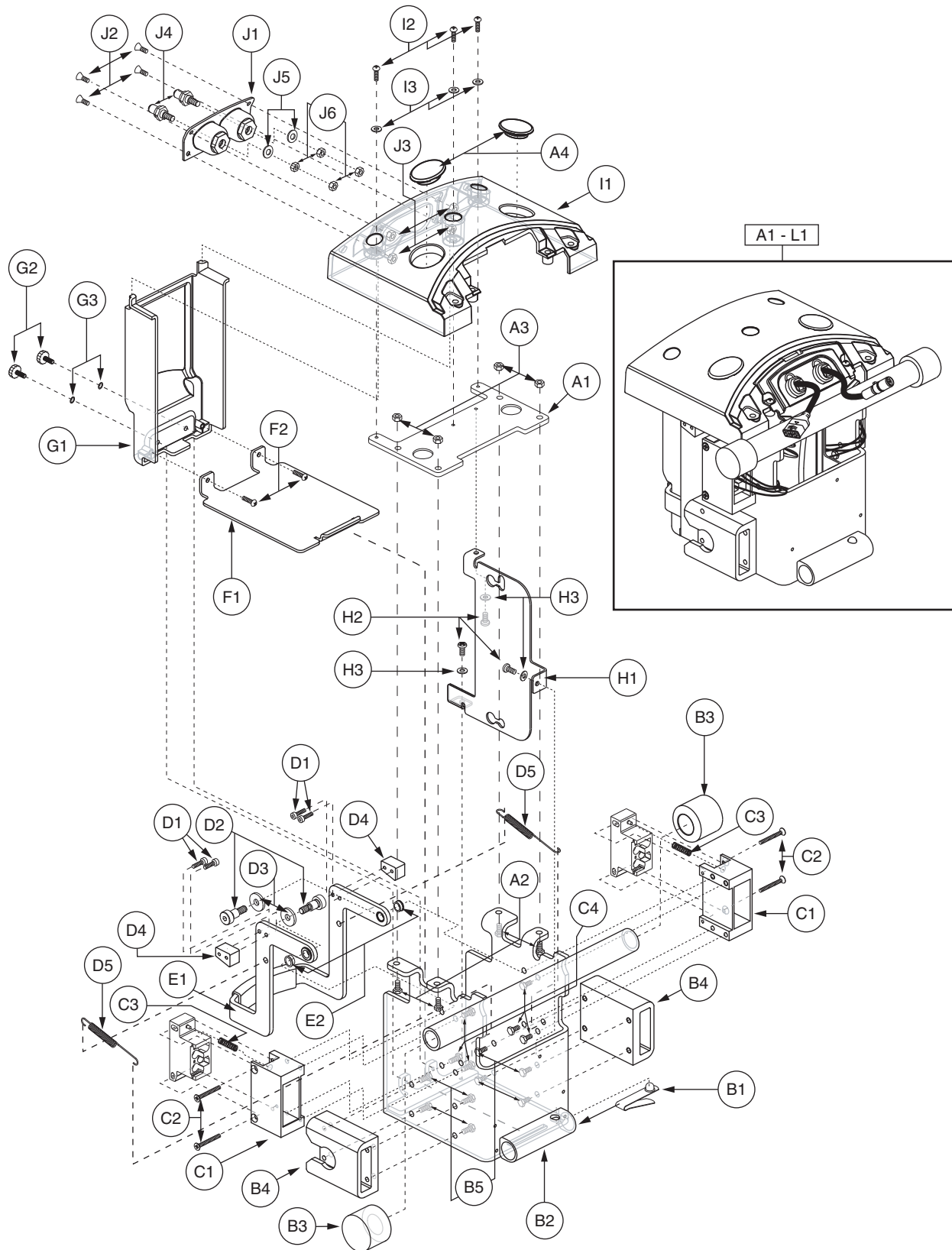

I. Frame Assembly — Center, Flight-Synergy Tilt

The parts list is continued from the previous pages.

REF #	PART #	DESCRIPTION	QTY	Dealer \$	MSRP	11i
I3	WASMETR1073	WASHER,FLAT,BLACK ZINC,4.3MM ID X 9MM OD X 0.8MM TH	3	\$1.1	\$2.81	
J1 - J6	PLSASMB1780	ELECTRONIC,ASSY,BATTERY CONTACT HOUSING,FEMALE,JAZZY1107,C-1116-051	1	\$11.81	\$30.11	
J1	DWR1116D014	COVER,BATTERY CONNECTION PANEL,FEMALE,D-1116-014	1	N/A	N/A	
J2	SCRPFH1056	SCREW,PFH,BLACK ZINC,M4-.7 X 12MM	4	\$1.16	\$2.96	
J3	NUTNYLK1065	NUT,NYLOCK,BLACK ZINC,M4-.7	4	\$1.16	\$2.96	
J4	DWR9995B019	CONTACT, BATTERY,MALE, SC63/64,B-9995-019	2	N/A	N/A	
J5	DWR9995A009	WASHER, BATTERY CONTACT,COPPER W/TIN PLATING,5.94MM ID X 15.88MM OD X 1.63MM THK,A-9995-009	2	N/A	N/A	
J6	NUTNJAM1029	NUT, JAM,ZINC,M6-1.0	4	\$1.16	\$2.96	
*K1	PLSASMB1881	ELECTRONIC,ASSY,QUANTUM TRAY,OFFBOARD CHARGER,JAZZY1107	1	\$1.1	\$2.81	
*L1	ELEASMB4660	ELECTRONIC,ASSY,DYNAMIC FLIGHT,OFFBOARD CHARGER,TILT,QUANTUM1107	1	\$377.06	\$961.49	

Notes :

*C1 - C4

Both assemblies contain identical parts. There are left and right sides for assembly purposes.

*K1

Refer to SECTION VI. Utility Tray Assembly ¿ Flight, Synergy Tilt for the illustration and the parts list.

*L1

Refer to SECTION VI. Utility Tray Assembly ¿ Flight, Synergy Tilt for the illustration and the parts list.

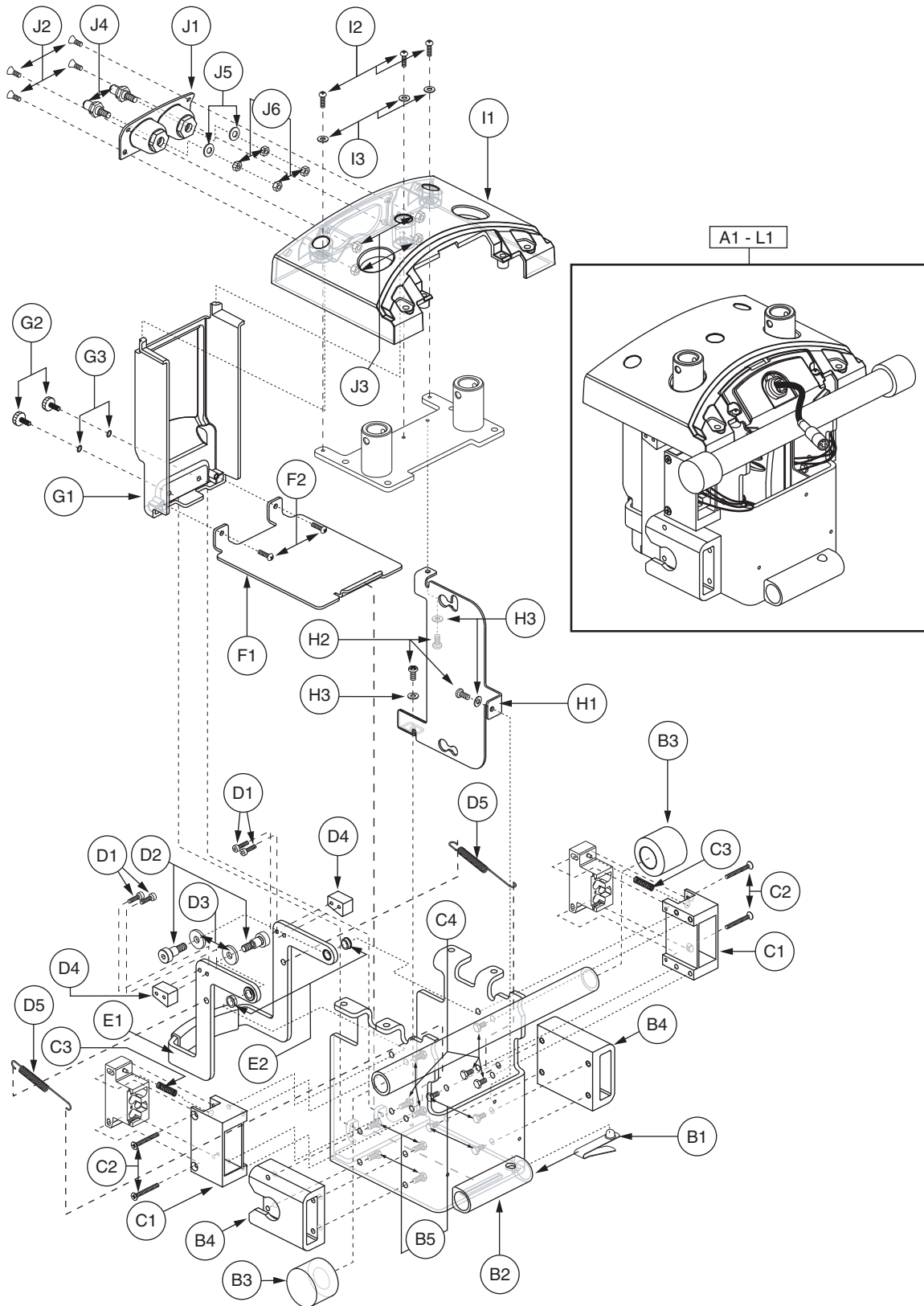

I. Frame Assembly — Center, Remote Plus-Universal Seat

REF #	PART #	DESCRIPTION	QTY	Dealer \$	MSRP	11i
A1 - L1	FRMASMB8253	FRAME,ASSY,FRONT/CENTER,QUANTUM1107,REMOTE PLUS,UNIVERSAL	1	\$991.15	\$2527.43	
*A1	FRMASMB7357	TOWER,ASSY,SEAT,FRONT,JAZZY1107,C-1116-043	1	\$46.31	\$118.08	
B1 - L1	FRMASMB7690	FRAME,ASSY,FRONT/CENTER,QUANTUM1107,REMOTE PLUS	1	\$944.84	\$2409.35	
B1 - H3	FRMASMB7552	FRAME,ASSY,FRONT/CENTER,JAZZY1107,BLANK,E-1116-019	1	\$144.43	\$368.29	
B1	DWR1116B040	SPRING BUTTON,SPRING STEEL,B-1116-040	1	\$1.1	\$2.81	
B2	DWR1116E003	FRAME,CENTER WELDMENT,E-1116-003	1	N/A	N/A	
B3	DWR1116C018	BUMPER,RUBBER,LOCK CYLINDER,C-1116-018	2	\$2.36	\$6.02	
B4	DWR1116C007	FRAME,CENTER,SIDE EXTRUSION,C-1116-007	2	N/A	N/A	
B5	SCRHHCS1333	SCREW, HHCS,BLACK ZINC,M6-1.0 X 12MM,GRADE 12.9	8	\$1.1	\$2.81	
*C1 - C4	FRMASMB7551	FRAME,ASSY,MOTOR CONNECTOR HOUSING,CENTER/RIGHT,JAZZY1107,B-1116-060	1	N/A	N/A	
*C1 - C4	FRMASMB7359	FRAME,ASSY,MOTOR CONNECTOR HOUSING,CENTER/LEFT,JAZZY1107,B-1116-059	1	N/A	N/A	
C1	DWR1116C006	FRAME,CENTER CONNECTOR HOUSING,C-1116-006	1	N/A	N/A	
C2	SCRSHFH1090	SCREW, SHFH,BLACK ZINC,M4-.7 X 35MM	2	\$1.1	\$2.81	
C3	DWR1116B033	SPRING,MUSIC WIRE,0.875" FL X 0.240" OD X 0.026" WIRE DIA X RATE: 8 LBS/IN,B-1116-033,(MCMMASTER CARR SPRING:9434K41)	1	N/A	N/A	
C4	SCRHHCS1333	SCREW, HHCS,BLACK ZINC,M6-1.0 X 12MM,GRADE 12.9	3	\$1.1	\$2.81	
D1 - E2	FRMASMB7362	HANDLE,ASSY,FRONT FRAME,DISASSEMBLY,C-1116-046	1	N/A	N/A	
D1	SCRSHCS1152	SCREW, SHCS,BLACK ZINC,M4-.7 X 16MM,GRADE 12.9	4	\$1.1	\$2.81	
D2	BLTASHL1110	BOLT,SHOULDER,8MM X 10MM,GRADE 12.9	2	\$1.1	\$2.81	
D3	WASNYLN1066	WASHER,BLACK,NYLON,8MM ID X 22MM OD X 3MM TH	2	\$1.16	\$2.96	
D4	DWR1116B023	BRACKET,RELEASE HANDLE CATCH,B-1116-023	2	N/A	N/A	
D5	DWR1116B041	SPRING,CENTER FRAME HANDLE EXTENSION,B-1116-041	2	N/A	N/A	
E1 - E2	FRMASMB7363	HANDLE,ASSY,RELEASE W/BUSHINGS,C-1116-045	1	N/A	N/A	
E1	DWR1116D021	HANDLE,RELEASE WITH OVERMOLD COVER,D-1116-021	1	N/A	N/A	
E2	BRGFLNG1034	BEARING, FLANGE,OIL IMPREGNATED BRONZE,8.025MM ID X 11.023MM OD X 6MM TH X 14MM FOD X 1.50MM FTH,B-1116-037	2	\$2.21	\$5.62	
F1 - G3	FRMASMB7527	FRAME,ASSY,BOTTOM/REAR COVER PLATES,JAZZY1107,C-1116-044	1	\$24.26	\$61.85	
F1	DWR1116C031	COVER,BOTTOM PLATE,C-1116-031	1	N/A	N/A	
F2	SCRPPH1036	SCREW, PPH,BLACK ZINC,M4-.7 X 8MM	2	\$1.12	\$2.87	
G1 - G3	PLSASMB1781	PLASTIC,ASSY,REAR UTILITY COVER,JAZZY1107,D-1116-028	1	N/A	N/A	
G1	DWR1116E014	COVER,REAR UTILITY,E-1116-014	1	N/A	N/A	
G2	PLSKNCP1047	KNOB,PLASTIC,M4-.7 x 12MM,KNURLED HEAD,C-1054-034	2	\$1.16	\$2.96	
G3	WASNEOP1003	WASHER,BLACK,NEOPRENE,3.20MM ID X 7.00MM OD X 1.90MM TH,O-RING	2	\$1.16	\$2.96	
H1 - H3	FRMASMB7427	POWER MODULE MOUNTING BRACKET,ASSY,JAZZY1107,C-1116-041	1	\$17.64	\$44.98	
H1	DWR1116E017	POWER MODULE MOUNTING BRACKET,E-1116-017	1	N/A	N/A	
H2	SCRPPH1036	SCREW, PPH,BLACK ZINC,M4-.7 X 8MM	3	\$1.12	\$2.87	
H3	WASMETR1073	WASHER,FLAT,BLACK ZINC,4.3MM ID X 9MM OD X 0.8MM TH	3	\$1.1	\$2.81	
I1 - J6	PLSASMB1779	ELECTRONIC,ASSY,TRAY,PLASTIC,JAZZY1107,D-1116-029	1	N/A	N/A	
I1	DWR1116E009	ELECTRONIC,TRAY,JAZZY1107,E-1116-009	1	N/A	N/A	
I2	SCRPPH1036	SCREW, PPH,BLACK ZINC,M4-.7 X 8MM	3	\$1.12	\$2.87	
I3	WASMETR1073	WASHER,FLAT,BLACK ZINC,4.3MM ID X 9MM OD X 0.8MM TH	3	\$1.1	\$2.81	
J1 - J6	PLSASMB1780	ELECTRONIC,ASSY,BATTERY CONTACT HOUSING,FEMALE,JAZZY1107,C-1116-051	1	\$11.81	\$30.11	
J1	DWR1116D014	COVER,BATTERY CONNECTION PANEL,FEMALE,D-1116-014	1	N/A	N/A	
J2	SCRPFH1056	SCREW, PFH,BLACK ZINC,M4-.7 x 12MM	4	\$1.16	\$2.96	

The parts list is continued on the subsequent pages.

I. Frame Assembly — Center, Remote Plus-Universal Seat

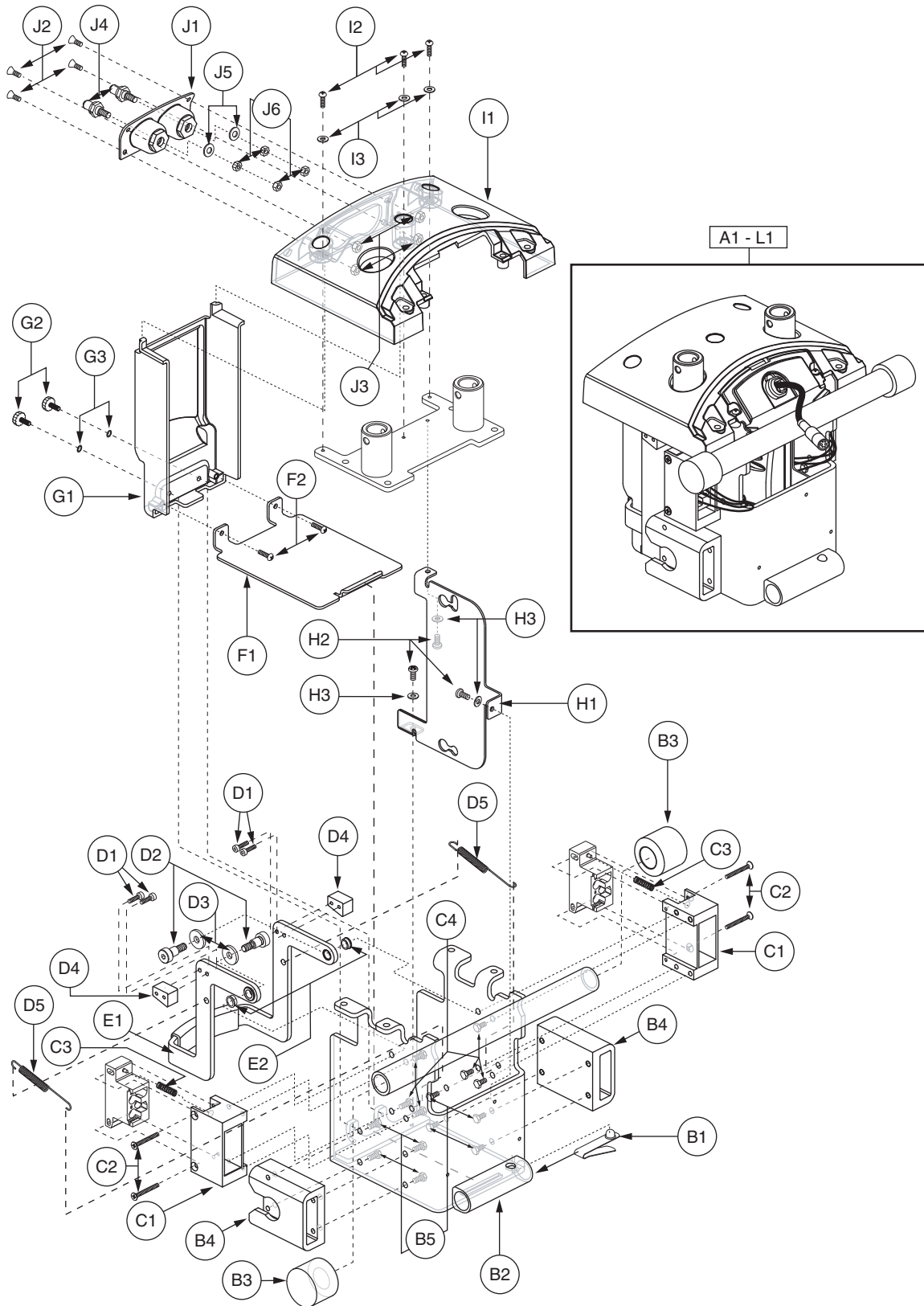

I. Frame Assembly — Center, Remote Plus-Universal Seat

The parts list is continued from the previous pages.

REF #	PART #	DESCRIPTION	QTY	Dealer \$	MSRP	11i
J3	NUTNYLK1065	NUT,NYLOCK,BLACK ZINC,M4-.7	4	\$1.16	\$2.96	
J4	DWR9995B019	CONTACT, BATTERY,MALE, SC63/64,B-9995-019	2	N/A	N/A	
J5	DWR9995A009	WASHER, BATTERY CONTACT,COPPER W/TIN PLATING,5.94MM ID X 15.88MM OD X 1.63MM THK,A-9995-009	2	N/A	N/A	
J6	NUTNJAM1029	NUT, JAM,ZINC,M6-1.0	4	\$1.16	\$2.96	
*K1	PLSASMB1782	ELECTRONIC,ASSY,REMOTE/FLIGHT TRAY,OFFBOARD CHARGER,JAZZY1107,C-1116-050	1	N/A	N/A	
*L1	ELEASMB4259	ELECTRONIC,ASSY,REMOTE PLUS,OFFBOARD CHARGER,QUANTUM1107	1	\$788.29	\$2010.13	

Notes :

- *A1 Refer to SECTION IX. Seat Tower Assembly ¿ Front for the illustration and the parts list.
- *C1 - C4 Both assemblies contain identical parts. There are left and right sides for assembly purposes.
- *K1 Refer to SECTION VI. Utility Tray Assembly ¿ Remote Plus, Universal Seat for the illustration and the parts list.
- *L1 Refer to SECTION VI. Utility Tray Assembly ¿ Remote Plus, Universal Seat for the illustration and the parts list.

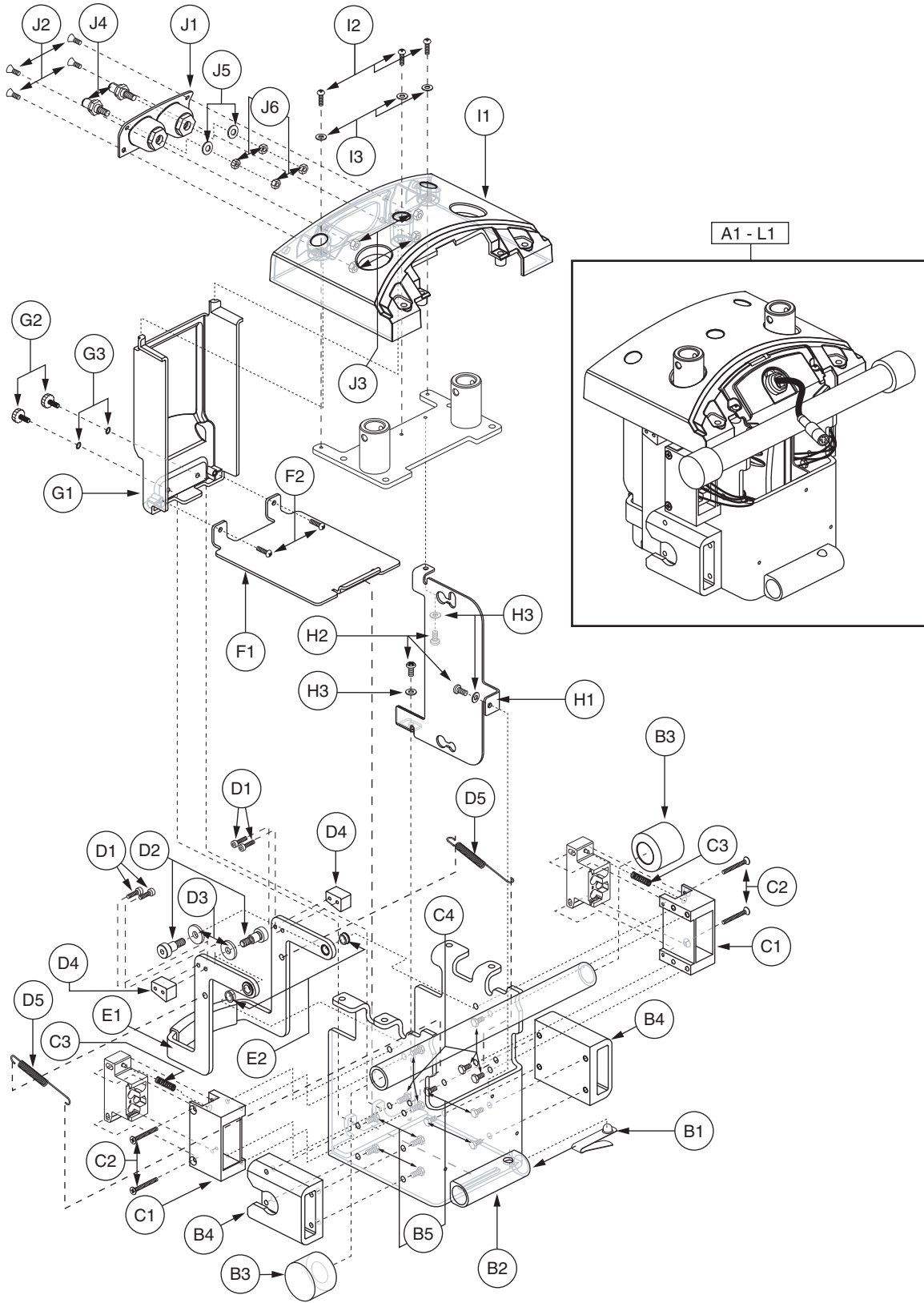

I. Frame Assembly — Center, Remote Plus-Universal Seat (Profiled)

REF #	PART #	DESCRIPTION	QTY	Dealer \$	MSRP	11i
A1 - L1	FRMASMB8870	FRAME,ASSY,FRONT/CENTER,QUANTUM1107,REMOTE PLUS (PROFILED),UNIVERSAL	1	\$177.5	\$452.63	
*A1	FRMASMB7357	TOWER,ASSY,SEAT,FRONT,JAZZY1107,C-1116-043	1	\$46.31	\$118.08	
B1 - L1	FRMASMB8869	FRAME,ASSY,FRONT/CENTER,QUANTUM1107,REMOTE PLUS (PROFILES)	1	\$131.2	\$334.55	
B1 - H3	FRMASMB7552	FRAME,ASSY,FRONT/CENTER,JAZZY1107,BLANK,E-1116-019	1	\$144.43	\$368.29	
B1	DWR1116B040	SPRING BUTTON,SPRING STEEL,B-1116-040	1	\$1.1	\$2.81	
B2	DWR1116E003	FRAME,CENTER WELDMENT,E-1116-003	1	N/A	N/A	
B3	DWR1116C018	BUMPER,RUBBER,LOCK CYLINDER,C-1116-018	2	\$2.36	\$6.02	
B4	DWR1116C007	FRAME,CENTER,SIDE EXTRUSION,C-1116-007	2	N/A	N/A	
B5	SCRHHCS1333	SCREW, HHCS,BLACK ZINC,M6-1.0 X 12MM,GRADE 12.9	8	\$1.1	\$2.81	
*C1 - C4	FRMASMB7551	FRAME,ASSY,MOTOR CONNECTOR HOUSING,CENTER/RIGHT,JAZZY1107,B-1116-060	1	N/A	N/A	
*C1 - C4	FRMASMB7359	FRAME,ASSY,MOTOR CONNECTOR HOUSING,CENTER/LEFT,JAZZY1107,B-1116-059	1	N/A	N/A	
C1	DWR1116C006	FRAME,CENTER CONNECTOR HOUSING,C-1116-006	1	N/A	N/A	
C2	SCRSHFH1090	SCREW, SHFH,BLACK ZINC,M4-.7 X 35MM	2	\$1.1	\$2.81	
C3	DWR1116B033	SPRING,MUSIC WIRE,0.875" FL X 0.240" OD X 0.026" WIRE DIA X RATE: 8 LBS/IN,B-1116-033,(MCMMASTER CARR SPRING:9434K41)	1	N/A	N/A	
C4	SCRHHCS1333	SCREW, HHCS,BLACK ZINC,M6-1.0 X 12MM,GRADE 12.9	3	\$1.1	\$2.81	
D1 - E2	FRMASMB7362	HANDLE,ASSY,FRONT FRAME,DISASSEMBLY,C-1116-046	1	N/A	N/A	
D1	SCRSHCS1152	SCREW, SHCS,BLACK ZINC,M4-.7 X 16MM,GRADE 12.9	4	\$1.1	\$2.81	
D2	BLTASHL1110	BOLT,SHOULDER,8MM X 10MM,GRADE 12.9	2	\$1.1	\$2.81	
D3	WASNYLN1066	WASHER,BLACK,NYLON,8MM ID X 22MM OD X 3MM TH	2	\$1.16	\$2.96	
D4	DWR1116B023	BRACKET,RELEASE HANDLE CATCH,B-1116-023	2	N/A	N/A	
D5	DWR1116B041	SPRING,CENTER FRAME HANDLE EXTENSION,B-1116-041	2	N/A	N/A	
E1 - E2	FRMASMB7363	HANDLE,ASSY,RELEASE W/BUSHINGS,C-1116-045	1	N/A	N/A	
E1	DWR1116D021	HANDLE,RELEASE WITH OVERMOLD COVER,D-1116-021	1	N/A	N/A	
E2	BRGFLNG1034	BEARING, FLANGE,OIL IMPREGNATED BRONZE,8.025MM ID X 11.023MM OD X 6MM TH X 14MM FOD X 1.50MM FTH,B-1116-037	2	\$2.21	\$5.62	
F1 - G3	FRMASMB7527	FRAME,ASSY,BOTTOM/REAR COVER PLATES,JAZZY1107,C-1116-044	1	\$24.26	\$61.85	
F1	DWR1116C031	COVER,BOTTOM PLATE,C-1116-031	1	N/A	N/A	
F2	SCRPPH1036	SCREW, PPH,BLACK ZINC,M4-.7 X 8MM	2	\$1.12	\$2.87	
G1 - G3	PLSASMB1781	PLASTIC,ASSY,REAR UTILITY COVER,JAZZY1107,D-1116-028	1	N/A	N/A	
G1	DWR1116E014	COVER,REAR UTILITY,E-1116-014	1	N/A	N/A	
G2	PLSKNCP1047	KNOB,PLASTIC,M4-.7 x 12MM,KNURLED HEAD,C-1054-034	2	\$1.16	\$2.96	
G3	WASNEOP1003	WASHER,BLACK,NEOPRENE,3.20MM ID X 7.00MM OD X 1.90MM TH,O-RING	2	\$1.16	\$2.96	
H1 - H3	FRMASMB7427	POWER MODULE MOUNTING BRACKET,ASSY,JAZZY1107,C-1116-041	1	\$17.64	\$44.98	
H1	DWR1116E017	POWER MODULE MOUNTING BRACKET,E-1116-017	1	N/A	N/A	
H2	SCRPPH1036	SCREW, PPH,BLACK ZINC,M4-.7 X 8MM	3	\$1.12	\$2.87	
H3	WASMETR1073	WASHER,FLAT,BLACK ZINC,4.3MM ID X 9MM OD X 0.8MM TH	3	\$1.1	\$2.81	
I1 - J6	PLSASMB1779	ELECTRONIC,ASSY,TRAY,PLASTIC,JAZZY1107,D-1116-029	1	N/A	N/A	
I1	DWR1116E009	ELECTRONIC,TRAY,JAZZY1107,E-1116-009	1	N/A	N/A	
I2	SCRPPH1036	SCREW, PPH,BLACK ZINC,M4-.7 X 8MM	3	\$1.12	\$2.87	
I3	WASMETR1073	WASHER,FLAT,BLACK ZINC,4.3MM ID X 9MM OD X 0.8MM TH	3	\$1.1	\$2.81	
J1 - J6	PLSASMB1780	ELECTRONIC,ASSY,BATTERY CONTACT HOUSING,FEMALE,JAZZY1107,C-1116-051	1	\$11.81	\$30.11	
J1	DWR1116D014	COVER,BATTERY CONNECTION PANEL,FEMALE,D-1116-014	1	N/A	N/A	

The parts list is continued on the subsequent pages.

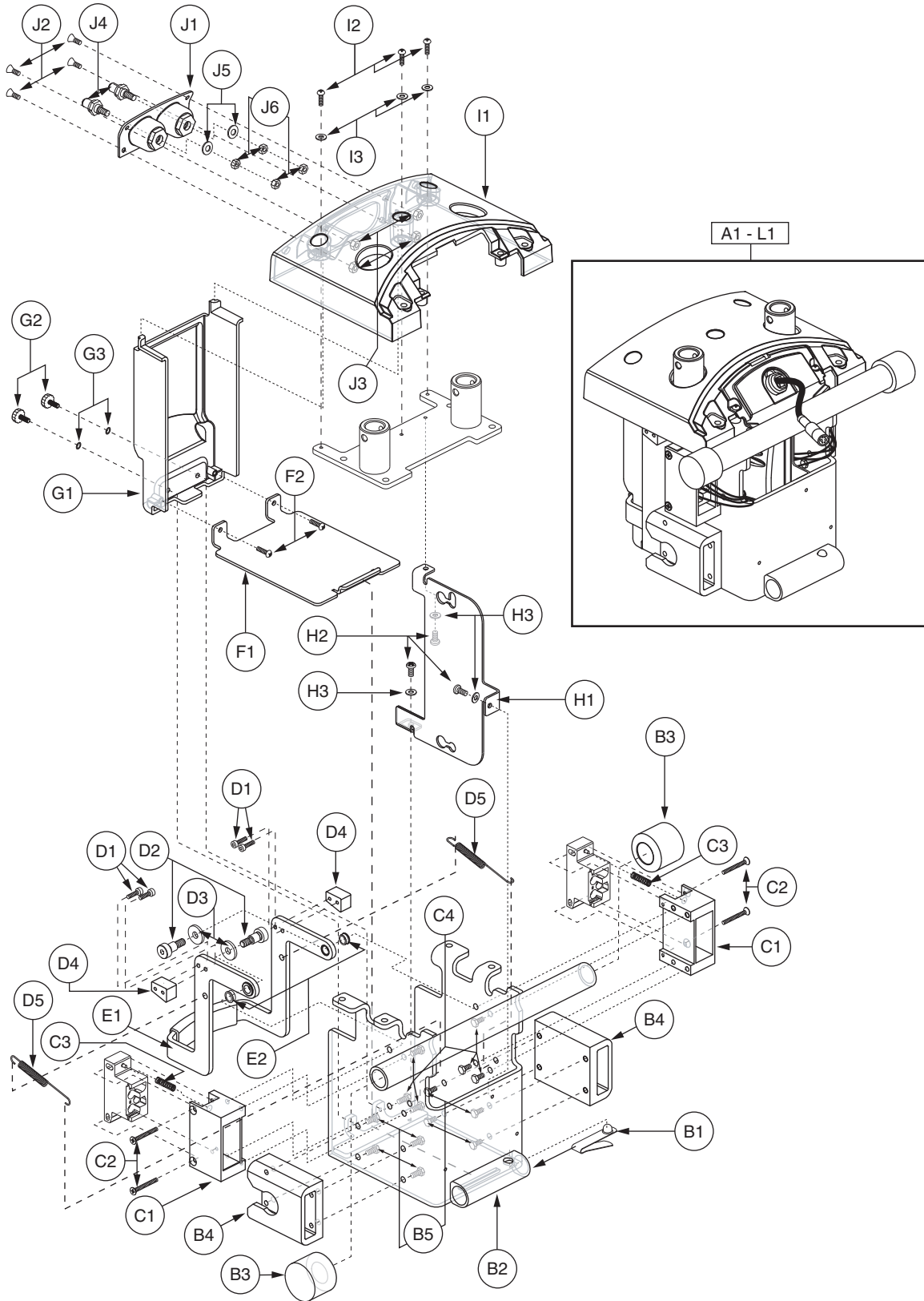

I. Frame Assembly — Center, Remote Plus-Universal Seat (Profiled)

The parts list is continued from the previous pages.

REF #	PART #	DESCRIPTION	QTY	Dealer \$	MSRP	11i
J2	SCRPFH1056	SCREW, PFH, BLACK ZINC, M4-.7 x 12MM	4	\$1.16	\$2.96	
J3	NUTNYLK1065	NUT, NYLOCK, BLACK ZINC, M4-.7	4	\$1.16	\$2.96	
J4	DWR9995B019	CONTACT, BATTERY, MALE, SC63/64, B-9995-019	2	N/A	N/A	
J5	DWR9995A009	WASHER, BATTERY CONTACT, COPPER W/TIN PLATING, 5.94MM ID X 15.88MM OD X 1.63MM THK, A-9995-009	2	N/A	N/A	
J6	NUTNJAM1029	NUT, JAM, ZINC, M6-1.0	4	\$1.16	\$2.96	
*K1	PLSASMB1782	ELECTRONIC, ASSY, REMOTE/FLIGHT TRAY, OFFBOARD CHARGER, JAZZY1107, C-1116-050	1	N/A	N/A	
*L1	ELEASMB4730	ELECTRONIC, ASSY, REMOTE PLUS (PROFILES), OFFBOARD CHARGER, QUANTUM1107	1	\$789.39	\$2012.94	

Notes :

- *A1 Refer to SECTION IX. Seat Tower Assembly ζ Front for the illustration and the parts list.
- *C1 - C4 Both assemblies contain identical parts. There are left and right sides for assembly purposes.
- *K1 Refer to SECTION VI. Utility Tray Assembly ζ Remote Plus, Profiled (Universal Seat) for the illustration and the parts list.
- *L1 Refer to SECTION VI. Utility Tray Assembly ζ Remote Plus, Profiled (Universal Seat) for the illustration and the parts list.

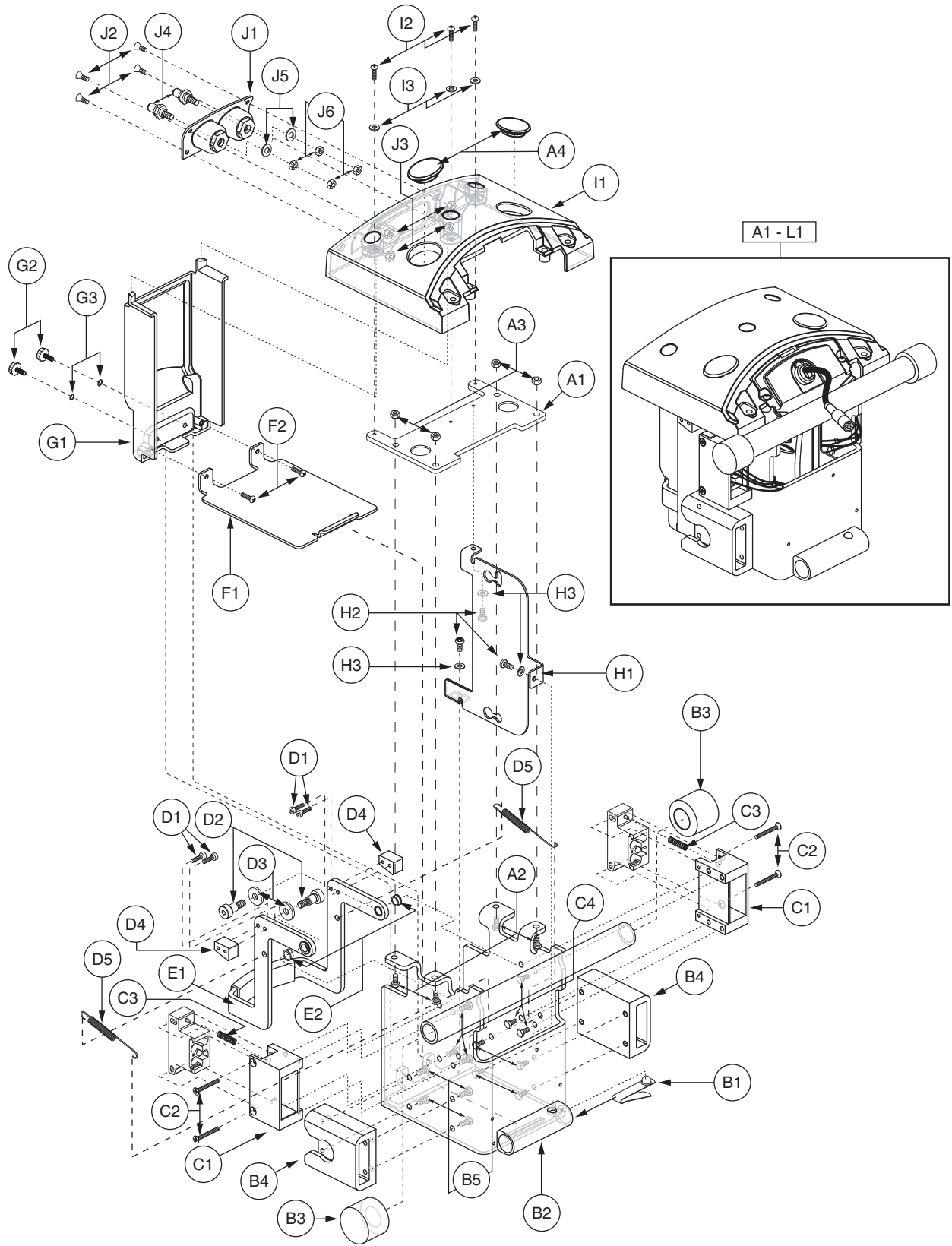

I. Frame Assembly — Center, Remote Plus-Synergy Seat

REF #	PART #	DESCRIPTION	QTY	Dealer \$	11i MSRP
A1 - L1	FRMASMB8320	FRAME,ASSY,FRONT/CENTER,QUANTUM1107,REMOTE PLUS,SYNERGY SEAT	1	\$961.38	\$2451.52
A1 - A4	FRMASMB8267	FRAME,ASSY,FRONT CROSS WELDMENT,TILT	1	\$16.54	\$42.17
A1	DWR1116D045	CENTER FRAME CROSS MEMBER BRACKET,D-1116-045	1	\$15.44	\$39.36
A2	SCRHHCS1341	SCREW, HHCS,BLACK ZINC,M6-1.0 X 20MM,GRADE 12.9	4	\$1.1	\$2.81
A3	NUTNYLK1019	NUT,NYLOCK,BLACK ZINC,M6-1.0	4	\$1.16	\$2.96
A4	DWR1116C072	CAP,TRAY TOWER,C-1116-072	2	\$1.1	\$2.81
B1 - L1	FRMASMB9463	FRAME,ASSY,FRONT/CENTER,QUANTUM1107,REMOTE PLUS,QUANTUM READY	1	\$947.05	\$2414.97
B1 - H3	FRMASMB7552	FRAME,ASSY,FRONT/CENTER,JAZZY1107,BLANK,E-1116-019	1	\$144.43	\$368.29
B1	DWR1116B040	SPRING BUTTON,SPRING STEEL,B-1116-040	1	\$1.1	\$2.81
B2	DWR1116E003	FRAME,CENTER WELDMENT,E-1116-003	1	N/A	N/A
B3	DWR1116C018	BUMPER,RUBBER,LOCK CYLINDER,C-1116-018	2	\$2.36	\$6.02
B4	DWR1116C007	FRAME,CENTER,SIDE EXTRUSION,C-1116-007	2	N/A	N/A
B5	SCRHHCS1333	SCREW, HHCS,BLACK ZINC,M6-1.0 X 12MM,GRADE 12.9	8	\$1.1	\$2.81
*C1 - C4	FRMASMB7551	FRAME,ASSY,MOTOR CONNECTOR HOUSING,CENTER/RIGHT,JAZZY1107,B-1116-060	1	N/A	N/A
*C1 - C4	FRMASMB7359	FRAME,ASSY,MOTOR CONNECTOR HOUSING,CENTER/LEFT,JAZZY1107,B-1116-059	1	N/A	N/A
C1	DWR1116C006	FRAME,CENTER CONNECTOR HOUSING,C-1116-006	1	N/A	N/A
C2	SCRSHFH1090	SCREW, SHFH,BLACK ZINC,M4-.7 X 35MM	2	\$1.1	\$2.81
C3	DWR1116B033	SPRING,MUSIC WIRE,0.875" FL X 0.240" OD X 0.026" WIRE DIA X RATE: 8 LBS/IN,B-1116-033,(MCMaster CARR SPRING:9434K41)	1	N/A	N/A
C4	SCRHHCS1333	SCREW, HHCS,BLACK ZINC,M6-1.0 X 12MM,GRADE 12.9	3	\$1.1	\$2.81
D1 - E2	FRMASMB7362	HANDLE,ASSY,FRONT FRAME,DISASSEMBLY,C-1116-046	1	N/A	N/A
D1	SCRSHCS1152	SCREW, SHCS,BLACK ZINC,M4-.7 X 16MM,GRADE 12.9	4	\$1.1	\$2.81
D2	BLTASHL1110	BOLT,SHOULDER,8MM X 10MM,GRADE 12.9	2	\$1.1	\$2.81
D3	WASNYLN1066	WASHER,BLACK,NYLON,8MM ID X 22MM OD X 3MM TH	2	\$1.16	\$2.96
D4	DWR1116B023	BRACKET,RELEASE HANDLE CATCH,B-1116-023	2	N/A	N/A
D5	DWR1116B041	SPRING,CENTER FRAME HANDLE EXTENSION,B-1116-041	2	N/A	N/A
E1 - E2	FRMASMB7363	HANDLE,ASSY,RELEASE W/BUSHINGS,C-1116-045	1	N/A	N/A
E1	DWR1116D021	HANDLE,RELEASE WITH OVERMOLD COVER,D-1116-021	1	N/A	N/A
E2	BRGFLNG1034	BEARING, FLANGE,OIL IMPREGNATED BRONZE,8.025MM ID X 11.023MM OD X 6MM TH X 14MM FOD X 1.50MM FTH,B-1116-037	2	\$2.21	\$5.62
F1 - G3	FRMASMB7527	FRAME,ASSY,BOTTOM/REAR COVER PLATES,JAZZY1107,C-1116-044	1	\$24.26	\$61.85
F1	DWR1116C031	COVER,BOTTOM PLATE,C-1116-031	1	N/A	N/A
F2	SCRPPH1036	SCREW, PPH,BLACK ZINC,M4-.7 X 8MM	2	\$1.12	\$2.87
G1 - G3	PLSASMB1781	PLASTIC,ASSY,REAR UTILITY COVER,JAZZY1107,D-1116-028	1	N/A	N/A
G1	DWR1116E014	COVER,REAR UTILITY,E-1116-014	1	N/A	N/A
G2	PLSKNCP1047	KNOB,PLASTIC,M4-.7 x 12MM,KNURLED HEAD,C-1054-034	2	\$1.16	\$2.96
G3	WASNEOP1003	WASHER,BLACK,NEOPRENE,3.20MM ID X 7.00MM OD X 1.90MM TH,O-RING	2	\$1.16	\$2.96
H1 - H3	FRMASMB7427	POWER MODULE MOUNTING BRACKET,ASSY,JAZZY1107,C-1116-041	1	\$17.64	\$44.98
H1	DWR1116E017	POWER MODULE MOUNTING BRACKET,E-1116-017	1	N/A	N/A
H2	SCRPPH1036	SCREW, PPH,BLACK ZINC,M4-.7 X 8MM	3	\$1.12	\$2.87
H3	WASMETR1073	WASHER,FLAT,BLACK ZINC,4.3MM ID X 9MM OD X 0.8MM TH	3	\$1.1	\$2.81
I1 - J6	PLSASMB1779	ELECTRONIC,ASSY,TRAY,PLASTIC,JAZZY1107,D-1116-029	1	N/A	N/A
I1	DWR1116E009	ELECTRONIC,TRAY,JAZZY1107,E-1116-009	1	N/A	N/A
I2	SCRPPH1036	SCREW, PPH,BLACK ZINC,M4-.7 X 8MM	3	\$1.12	\$2.87

The parts list is continued on the subsequent pages.

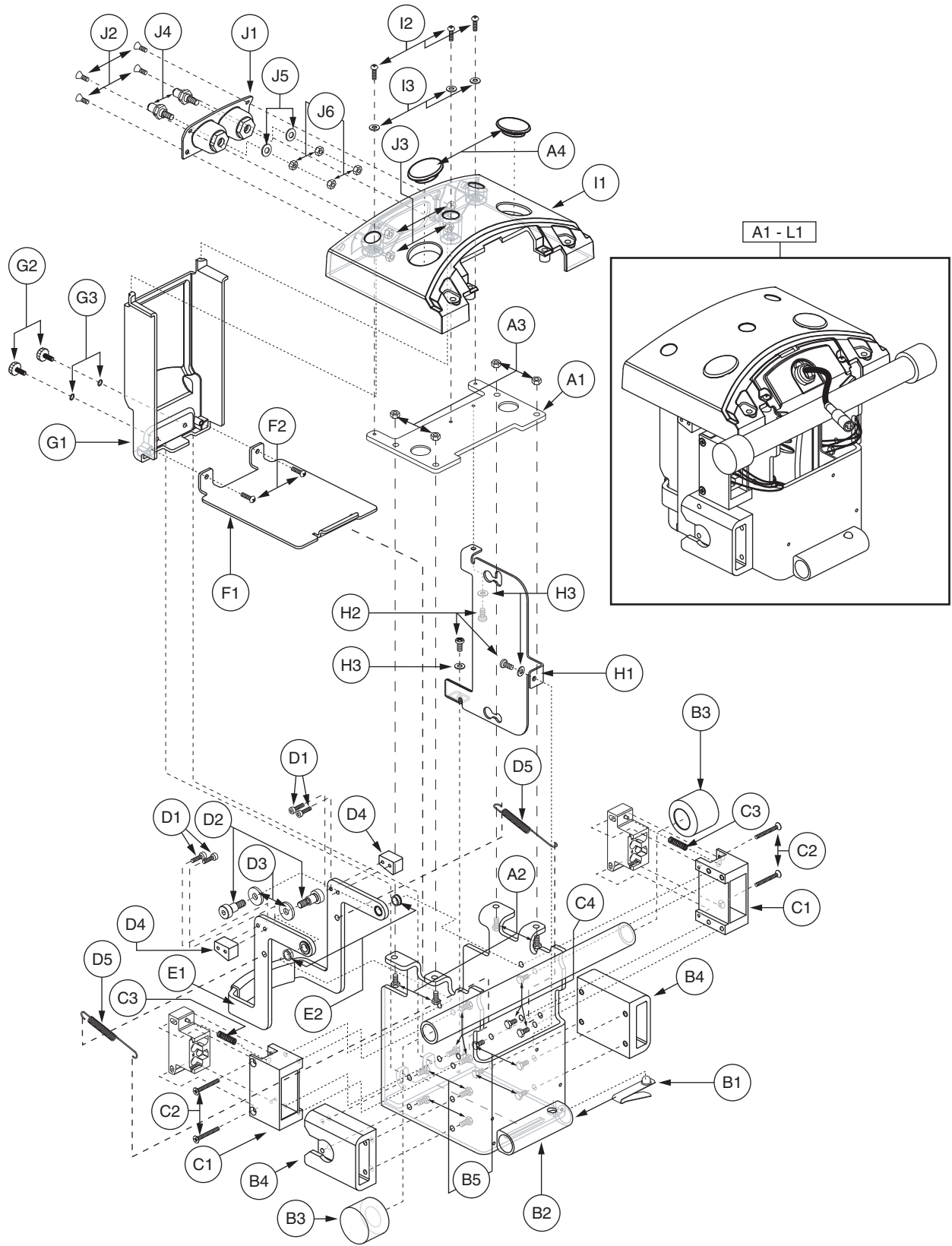

I. Frame Assembly — Center, Remote Plus-Synergy Seat

The parts list is continued from the previous pages.

REF #	PART #	DESCRIPTION	QTY	Dealer \$	MSRP	11i
I3	WASMETR1073	WASHER,FLAT,BLACK ZINC,4.3MM ID X 9MM OD X 0.8MM TH	3	\$1.1	\$2.81	
J1 - J6	PLSASMB1780	ELECTRONIC,ASSY,BATTERY CONTACT HOUSING,FEMALE,JAZZY1107,C-1116-051	1	\$11.81	\$30.11	
J1	DWR1116D014	COVER,BATTERY CONNECTION PANEL,FEMALE,D-1116-014	1	N/A	N/A	
J2	SCRPFH1056	SCREW, PFH,BLACK ZINC,M4-.7 x 12MM	4	\$1.16	\$2.96	
J3	NUTNYLK1065	NUT,NYLOCK,BLACK ZINC,M4-.7	4	\$1.16	\$2.96	
J4	DWR9995B019	CONTACT, BATTERY,MALE, SC63/64,B-9995-019	2	N/A	N/A	
J5	DWR9995A009	WASHER, BATTERY CONTACT,COPPER W/TIN PLATING,5.94MM ID X 15.88MM OD X 1.63MM THK,A-9995-009	2	N/A	N/A	
J6	NUTNJAM1029	NUT, JAM,ZINC,M6-1.0	4	\$1.16	\$2.96	
*K1	PLSASMB1782	ELECTRONIC,ASSY,REMOTE/FLIGHT TRAY,OFFBOARD CHARGER,JAZZY1107,C-1116-050	1	N/A	N/A	
*L1	ELEASMB4888	ELECTRONIC,ASSY,REMOTE PLUS,OFFBOARD CHARGER,QUANTUM1107,QUANTUM READY	1	\$789.39	\$2012.94	

Notes :

*C1 - C4

Both assemblies contain identical parts. There are left and right sides for assembly purposes.

*K1

Refer to SECTION VI. Utility Tray Assembly ζ Remote Plus, Synergy Seat for the illustration and the parts list.

*L1

Refer to SECTION VI. Utility Tray Assembly ζ Remote Plus, Synergy Seat for the illustration and the parts list.

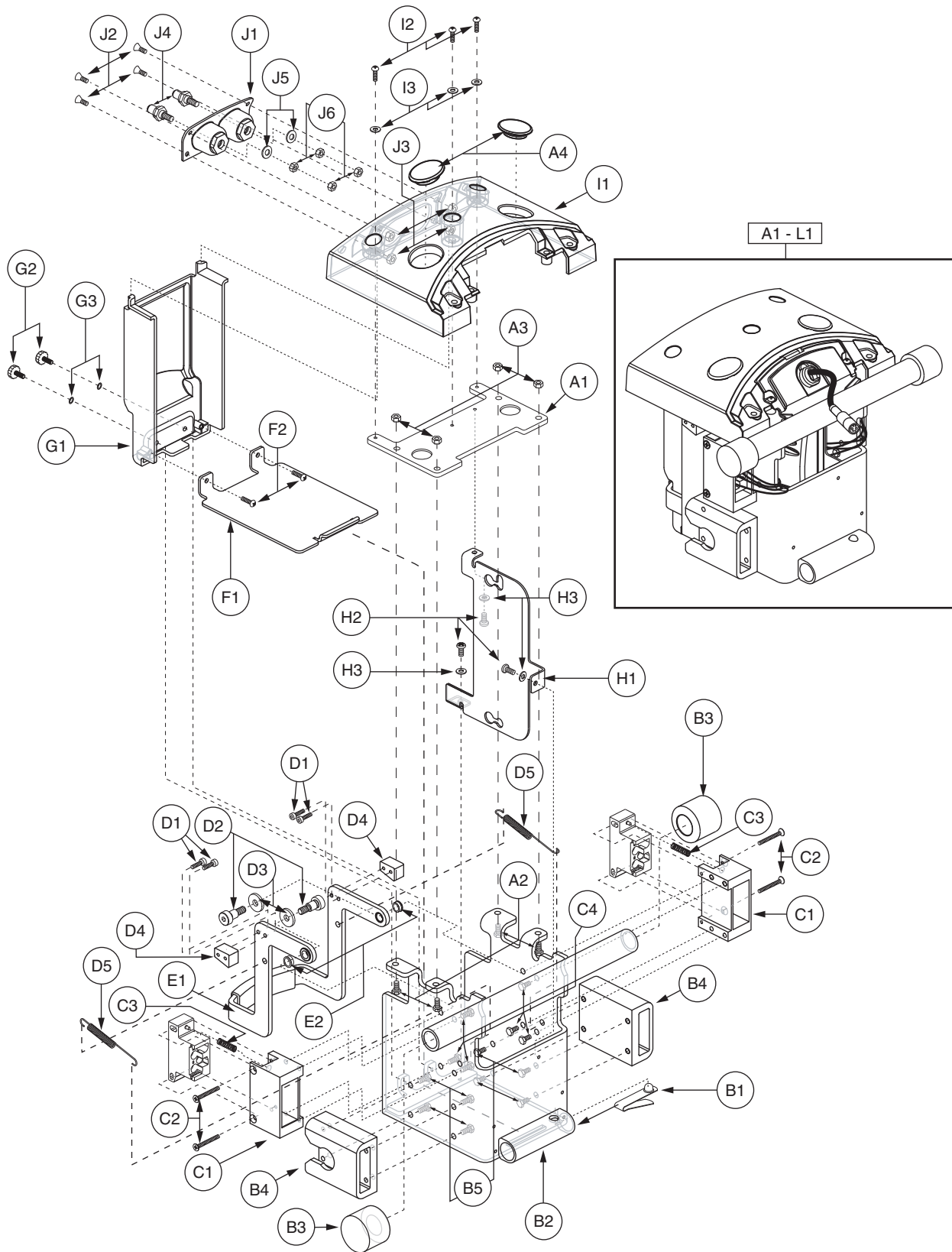

I. Frame Assembly — Center, Remote Plus-Synergy Seat (Profiled)

REF #	PART #	DESCRIPTION	QTY	Dealer \$	11i MSRP
A1 - L1	FRMASMB8871	FRAME,ASSY,FRONT/CENTER,QUANTUM1107,REMOTE PLUS (PROFILED),SYNERGY SEAT	1	\$962.48	\$2454.33
A1 - A4	FRMASMB8267	FRAME,ASSY,FRONT CROSS WELDMENT,TILT	1	\$16.54	\$42.17
A1	DWR1116D045	CENTER FRAME CROSS MEMBER BRACKET,D-1116-045	1	\$15.44	\$39.36
A2	SCRHHCS1341	SCREW, HHCS,BLACK ZINC,M6-1.0 X 20MM,GRADE 12.9	4	\$1.1	\$2.81
A3	NUTNYLK1019	NUT,NYLOCK,BLACK ZINC,M6-1.0	4	\$1.16	\$2.96
A4	DWR1116C072	CAP,TRAY TOWER,C-1116-072	2	\$1.1	\$2.81
B1 - L1	FRMASMB9464	FRAME,ASSY,FRONT/CENTER,QUANTUM1107,REMOTE PLUS (PROFILES),QUANTUM READY	1	\$947.05	\$2414.97
B1 - H3	FRMASMB7552	FRAME,ASSY,FRONT/CENTER,JAZZY1107,BLANK,E-1116-019	1	\$144.43	\$368.29
B1	DWR1116B040	SPRING BUTTON,SPRING STEEL,B-1116-040	1	\$1.1	\$2.81
B2	DWR1116E003	FRAME,CENTER WELDMENT,E-1116-003	1	N/A	N/A
B3	DWR1116C018	BUMPER,RUBBER,LOCK CYLINDER,C-1116-018	2	\$2.36	\$6.02
B4	DWR1116C007	FRAME,CENTER,SIDE EXTRUSION,C-1116-007	2	N/A	N/A
B5	SCRHHCS1333	SCREW, HHCS,BLACK ZINC,M6-1.0 X 12MM,GRADE 12.9	8	\$1.1	\$2.81
*C1 - C4	FRMASMB7551	FRAME,ASSY,MOTOR CONNECTOR HOUSING,CENTER/RIGHT,JAZZY1107,B-1116-060	1	N/A	N/A
*C1 - C4	FRMASMB7359	FRAME,ASSY,MOTOR CONNECTOR HOUSING,CENTER/LEFT,JAZZY1107,B-1116-059	1	N/A	N/A
C1	DWR1116C006	FRAME,CENTER CONNECTOR HOUSING,C-1116-006	1	N/A	N/A
C2	SCRSHFH1090	SCREW, SHFH,BLACK ZINC,M4-.7 X 35MM	2	\$1.1	\$2.81
C3	DWR1116B033	SPRING,MUSIC WIRE,0.875" FL X 0.240" OD X 0.026" WIRE DIA X RATE: 8 LBS/IN,B-1116-033,(MCMaster CARR SPRING:9434K41)	1	N/A	N/A
C4	SCRHHCS1333	SCREW, HHCS,BLACK ZINC,M6-1.0 X 12MM,GRADE 12.9	3	\$1.1	\$2.81
D1 - E2	FRMASMB7362	HANDLE,ASSY,FRONT FRAME,DISASSEMBLY,C-1116-046	1	N/A	N/A
D1	SCRSHCS1152	SCREW, SHCS,BLACK ZINC,M4-.7 X 16MM,GRADE 12.9	4	\$1.1	\$2.81
D2	BLTASHL1110	BOLT,SHOULDER,8MM X 10MM,GRADE 12.9	2	\$1.1	\$2.81
D3	WASNYLN1066	WASHER,BLACK,NYLON,8MM ID X 22MM OD X 3MM TH	2	\$1.16	\$2.96
D4	DWR1116B023	BRACKET,RELEASE HANDLE CATCH,B-1116-023	2	N/A	N/A
D5	DWR1116B041	SPRING,CENTER FRAME HANDLE EXTENSION,B-1116-041	1	N/A	N/A
E1 - E2	FRMASMB7363	HANDLE,ASSY,RELEASE W/BUSHINGS,C-1116-045	1	N/A	N/A
E1	DWR1116D021	HANDLE,RELEASE WITH OVERMOLD COVER,D-1116-021	1	N/A	N/A
E2	BRGFLNG1034	BEARING, FLANGE,OIL IMPREGNATED BRONZE,8.025MM ID X 11.023MM OD X 6MM TH X 14MM FOD X 1.50MM FTH,B-1116-037	2	\$2.21	\$5.62
F1 - G3	FRMASMB7527	FRAME,ASSY,BOTTOM/REAR COVER PLATES,JAZZY1107,C-1116-044	1	\$24.26	\$61.85
F1	DWR1116C031	COVER,BOTTOM PLATE,C-1116-031	1	N/A	N/A
F2	SCRPPH1036	SCREW, PPH,BLACK ZINC,M4-.7 X 8MM	2	\$1.12	\$2.87
G1 - G3	PLSASMB1781	PLASTIC,ASSY,REAR UTILITY COVER,JAZZY1107,D-1116-028	1	N/A	N/A
G1	DWR1116E014	COVER,REAR UTILITY,E-1116-014	1	N/A	N/A
G2	PLSKNCP1047	KNOB,PLASTIC,M4-.7 x 12MM,KNURLED HEAD,C-1054-034	2	\$1.16	\$2.96
G3	WASNEOP1003	WASHER,BLACK,NEOPRENE,3.20MM ID X 7.00MM OD X 1.90MM TH,O-RING	2	\$1.16	\$2.96
H1 - H3	FRMASMB7427	POWER MODULE MOUNTING BRACKET,ASSY,JAZZY1107,C-1116-041	1	\$17.64	\$44.98
H1	DWR1116E017	POWER MODULE MOUNTING BRACKET,E-1116-017	1	N/A	N/A
H2	SCRPPH1036	SCREW, PPH,BLACK ZINC,M4-.7 X 8MM	3	\$1.12	\$2.87
H3	WASMETR1073	WASHER,FLAT,BLACK ZINC,4.3MM ID X 9MM OD X 0.8MM TH	3	\$1.1	\$2.81
I1 - J6	PLSASMB1779	ELECTRONIC,ASSY,TRAY,PLASTIC,JAZZY1107,D-1116-029	1	N/A	N/A
I1	DWR1116E009	ELECTRONIC,TRAY,JAZZY1107,E-1116-009	1	N/A	N/A
I2	SCRPPH1036	SCREW, PPH,BLACK ZINC,M4-.7 X 8MM	3	\$1.12	\$2.87

The parts list is continued on the subsequent pages.

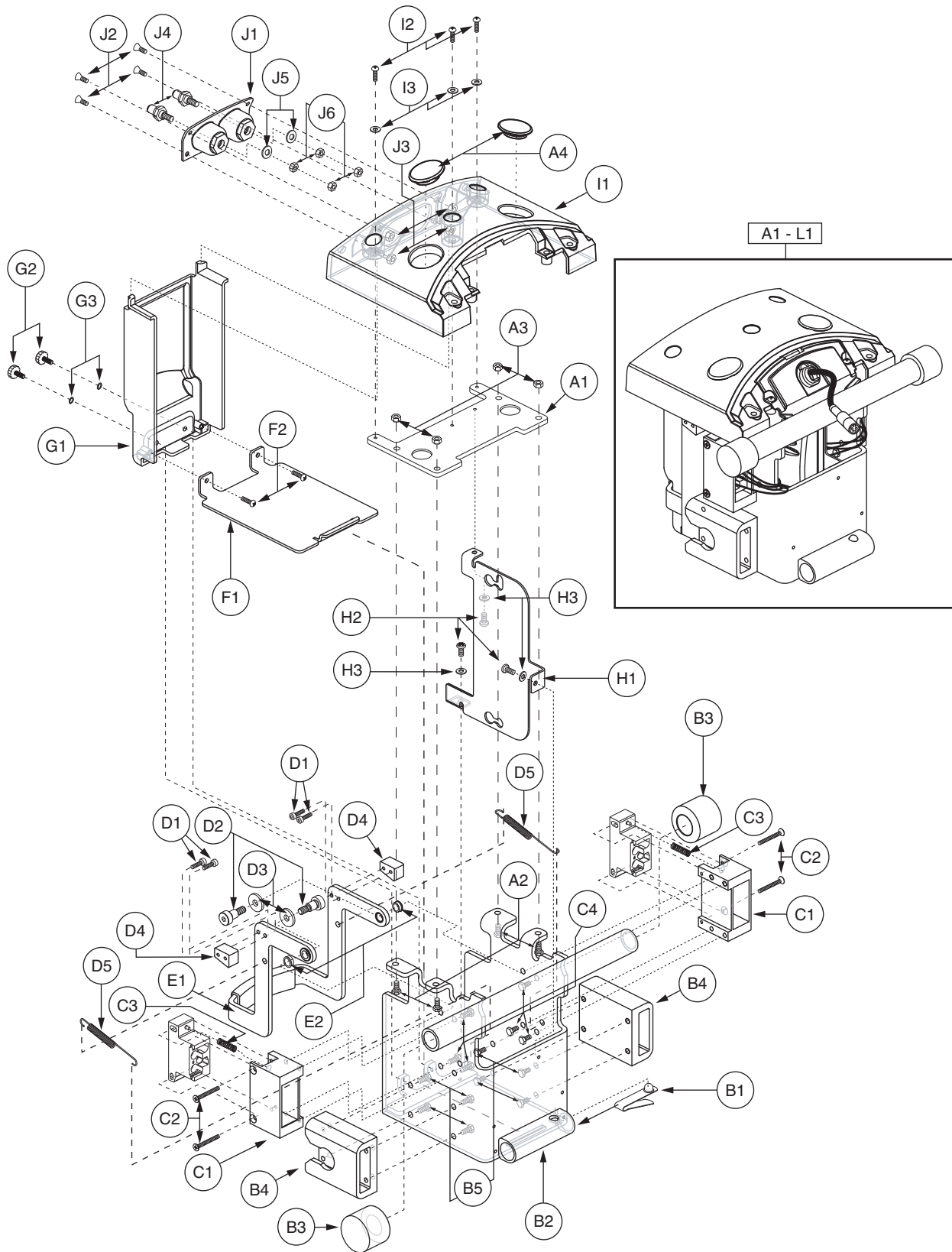

I. Frame Assembly — Center, Remote Plus-Synergy Seat (Profiled)

The parts list is continued from the previous pages.

REF #	PART #	DESCRIPTION	QTY	Dealer \$	11i MSRP
I3	WASMETR1073	WASHER,FLAT,BLACK ZINC,4.3MM ID X 9MM OD X 0.8MM TH	3	\$1.1	\$2.81
J1 - J6	PLSASMB1780	ELECTRONIC,ASSY,BATTERY CONTACT HOUSING,FEMALE,JAZZY1107,C-1116-051	1	\$11.81	\$30.11
J1	DWR1116D014	COVER,BATTERY CONNECTION PANEL,FEMALE,D-1116-014	1	N/A	N/A
J2	SCRPFH1056	SCREW, PFH,BLACK ZINC,M4-.7 x 12MM	4	\$1.16	\$2.96
J3	NUTNYLK1065	NUT,NYLOCK,BLACK ZINC,M4-.7	4	\$1.16	\$2.96
J4	DWR9995B019	CONTACT, BATTERY,MALE, SC63/64,B-9995-019	2	N/A	N/A
J5	DWR9995A009	WASHER, BATTERY CONTACT,COPPER W/TIN PLATING,5.94MM ID X 15.88MM OD X 1.63MM THK,A-9995-009	2	N/A	N/A
J6	NUTNJAM1029	NUT, JAM,ZINC,M6-1.0	4	\$1.16	\$2.96
*K1	PLSASMB1782	ELECTRONIC,ASSY,REMOTE/FLIGHT TRAY,OFFBOARD CHARGER,JAZZY1107,C-1116-050	1	N/A	N/A
*L1	ELEASMB4889	ELECTRONIC,ASSY,REMOTE PLUS(PROFILES),OFFBOARD CHARGER,QUANTUM1107,QUANTUM READY	1	\$789.39	\$2012.94

Notes :

*C1 - C4

Both assemblies contain identical parts. There are left and right sides for assembly purposes.

*K1

Refer to SECTION VI. Utility Tray Assembly ¿ Remote Plus, Profiled (Synergy Seat) for the illustration and the parts list.

*L1

Refer to SECTION VI. Utility Tray Assembly ¿ Remote Plus, Profiled (Synergy Seat) for the illustration and the parts list.

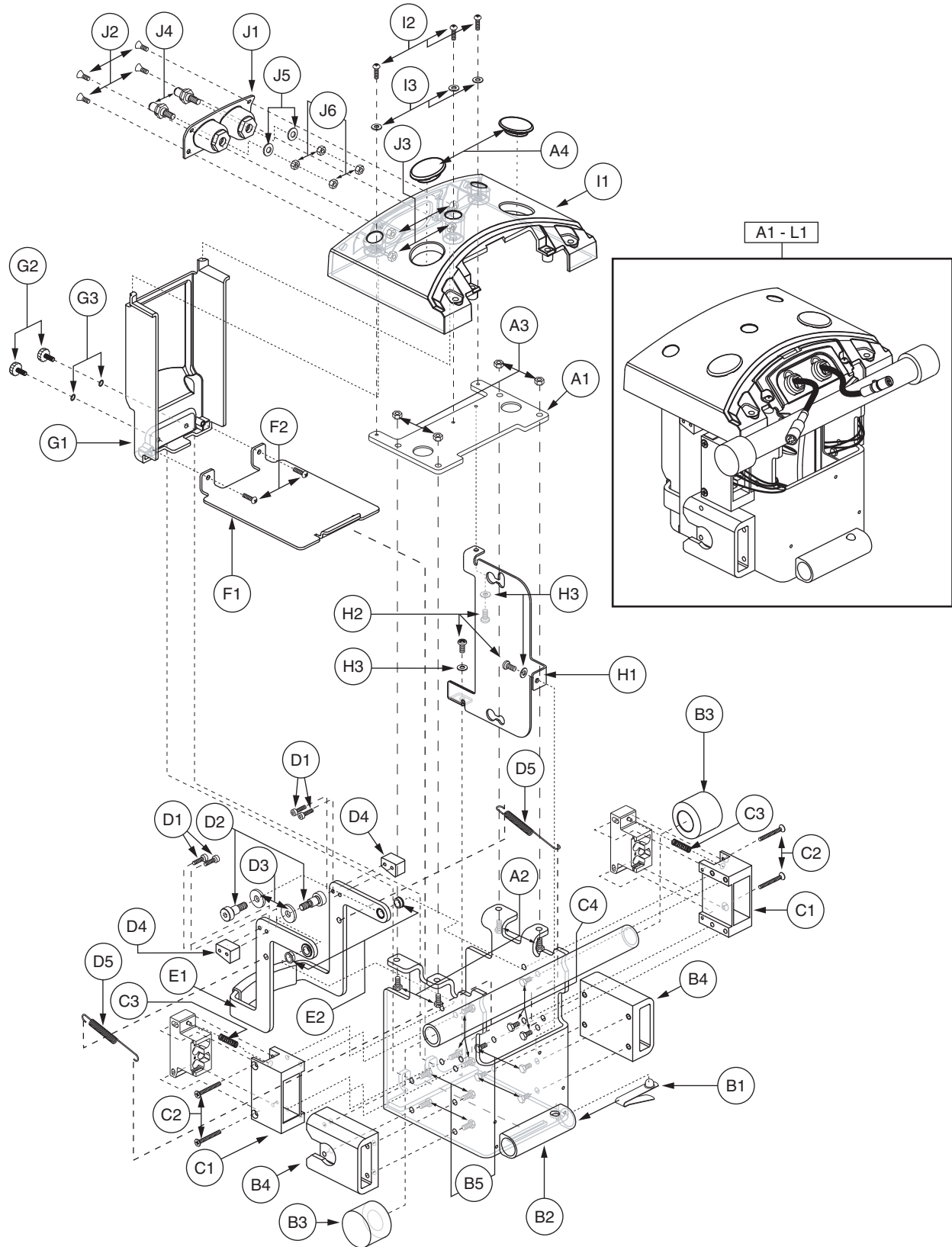

I. Frame Assembly — Center, Remote Plus-Synergy Tilt/Manual Recline

REF #	PART #	DESCRIPTION	QTY	Dealer \$	MSRP	11i
A1 - L1	FRMASMB8254	FRAME,ASSY,FRONT/CENTER,QUANTUM1107,REMOTE PLUS,QUANTUM TILT/MANUAL RECLINE	1	\$1008.79	\$2572.41	
A1 - A4	FRMASMB8267	FRAME,ASSY,FRONT CROSS WELDMENT,TILT	1	\$16.54	\$42.17	
A1	DWR1116D045	CENTER FRAME CROSS MEMBER BRACKET,D-1116-045	1	\$15.44	\$39.36	
A2	SCRHHCS1341	SCREW, HHCS,BLACK ZINC,M6-1.0 X 20MM,GRADE 12.9	4	\$1.1	\$2.81	
A3	NUTNYLK1019	NUT,NYLOCK,BLACK ZINC,M6-1.0	4	\$1.16	\$2.96	
A4	DWR1116C072	CAP,TRAY TOWER,C-1116-072	2	\$1.1	\$2.81	
B1 - L1	FRMASMB8269	FRAME,ASSY,FRONT/CENTER,QUANTUM1107,REMOTE PLUS,QUANTUM	1	\$992.25	\$2530.24	
B1 - H3	FRMASMB7552	FRAME,ASSY,FRONT/CENTER,JAZZY1107,BLANK,E-1116-019	1	\$144.43	\$368.29	
B1	DWR1116B040	SPRING BUTTON,SPRING STEEL,B-1116-040	1	\$1.1	\$2.81	
B2	DWR1116E003	FRAME,CENTER WELDMENT,E-1116-003	1	N/A	N/A	
B3	DWR1116C018	BUMPER,RUBBER,LOCK CYLINDER,C-1116-018	2	\$2.36	\$6.02	
B4	DWR1116C007	FRAME,CENTER,SIDE EXTRUSION,C-1116-007	2	N/A	N/A	
B5	SCRHHCS1333	SCREW, HHCS,BLACK ZINC,M6-1.0 X 12MM,GRADE 12.9	8	\$1.1	\$2.81	
*C1 - C4	FRMASMB7551	FRAME,ASSY,MOTOR CONNECTOR HOUSING,CENTER/RIGHT,JAZZY1107,B-1116-060	1	N/A	N/A	
*C1 - C4	FRMASMB7359	FRAME,ASSY,MOTOR CONNECTOR HOUSING,CENTER/LEFT,JAZZY1107,B-1116-059	1	N/A	N/A	
C1	DWR1116C006	FRAME,CENTER CONNECTOR HOUSING,C-1116-006	1	N/A	N/A	
C2	SCRSHFH1090	SCREW, SHFH,BLACK ZINC,M4-.7 X 35MM	2	\$1.1	\$2.81	
C3	DWR1116B033	SPRING,MUSIC WIRE,0.875" FL X 0.240" OD X 0.026" WIRE DIA X RATE: 8 LBS/IN,B-1116-033,(MCMaster CARR SPRING:9434K41)	1	N/A	N/A	
C4	SCRHHCS1333	SCREW, HHCS,BLACK ZINC,M6-1.0 X 12MM,GRADE 12.9	3	\$1.1	\$2.81	
D1 - E2	FRMASMB7362	HANDLE,ASSY,FRONT FRAME,DISASSEMBLY,C-1116-046	1	N/A	N/A	
D1	SCRSHCS1152	SCREW, SHCS,BLACK ZINC,M4-.7 X 16MM,GRADE 12.9	4	\$1.1	\$2.81	
D2	BLTASHL1110	BOLT,SHOULDER,8MM X 10MM,GRADE 12.9	2	\$1.1	\$2.81	
D3	WASNYLN1066	WASHER,BLACK,NYLON,8MM ID X 22MM OD X 3MM TH	2	\$1.16	\$2.96	
D4	DWR1116B023	BRACKET,RELEASE HANDLE CATCH,B-1116-023	2	N/A	N/A	
D5	DWR1116B041	SPRING,CENTER FRAME HANDLE EXTENSION,B-1116-041	2	N/A	N/A	
E1 - E2	FRMASMB7363	HANDLE,ASSY,RELEASE W/BUSHINGS,C-1116-045	1	N/A	N/A	
E1	DWR1116D021	HANDLE,RELEASE WITH OVERMOLD COVER,D-1116-021	1	N/A	N/A	
E2	BRGFLNG1034	BEARING, FLANGE,OIL IMPREGNATED BRONZE,8.025MM ID X 11.023MM OD X 6MM TH X 14MM FOD X 1.50MM FTH,B-1116-037	2	\$2.21	\$5.62	
F1 - G3	FRMASMB7527	FRAME,ASSY,BOTTOM/REAR COVER PLATES,JAZZY1107,C-1116-044	1	\$24.26	\$61.85	
F1	DWR1116C031	COVER,BOTTOM PLATE,C-1116-031	1	N/A	N/A	
F2	SCRPPH1036	SCREW, PPH,BLACK ZINC,M4-.7 X 8MM	2	\$1.12	\$2.87	
G1 - G3	PLSASMB1781	PLASTIC,ASSY,REAR UTILITY COVER,JAZZY1107,D-1116-028	1	N/A	N/A	
G1	DWR1116E014	COVER,REAR UTILITY,E-1116-014	1	N/A	N/A	
G2	PLSKNCP1047	KNOB,PLASTIC,M4-.7 x 12MM,KNURLED HEAD,C-1054-034	2	\$1.16	\$2.96	
G3	WASNEOP1003	WASHER,BLACK,NEOPRENE,3.20MM ID X 7.00MM OD X 1.90MM TH,O-RING	2	\$1.16	\$2.96	
H1 - H3	FRMASMB7427	POWER MODULE MOUNTING BRACKET,ASSY,JAZZY1107,C-1116-041	1	\$17.64	\$44.98	
H1	DWR1116E017	POWER MODULE MOUNTING BRACKET,E-1116-017	1	N/A	N/A	
H2	SCRPPH1036	SCREW, PPH,BLACK ZINC,M4-.7 X 8MM	3	\$1.12	\$2.87	
H3	WASMETR1073	WASHER,FLAT,BLACK ZINC,4.3MM ID X 9MM OD X 0.8MM TH	3	\$1.1	\$2.81	
I1 - J6	PLSASMB1779	ELECTRONIC,ASSY,TRAY,PLASTIC,JAZZY1107,D-1116-029	1	N/A	N/A	
I1	DWR1116E009	ELECTRONIC,TRAY,JAZZY1107,E-1116-009	1	N/A	N/A	
I2	SCRPPH1036	SCREW, PPH,BLACK ZINC,M4-.7 X 8MM	3	\$1.12	\$2.87	

The parts list is continued on the subsequent pages.

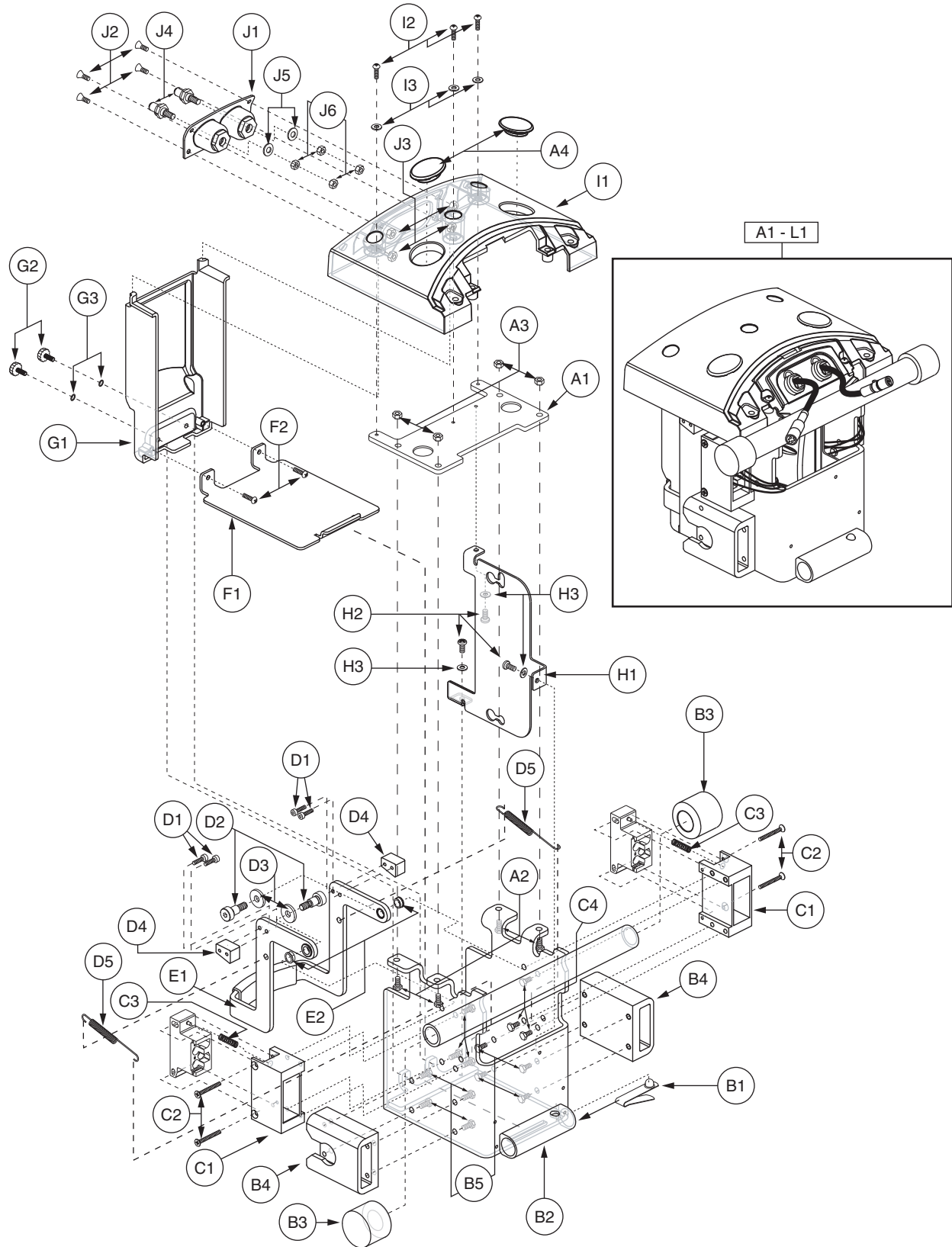

I. Frame Assembly — Center, Remote Plus-Synergy Tilt/Manual Recline

The parts list is continued from the previous pages.

REF #	PART #	DESCRIPTION	QTY	Dealer \$	MSRP	11i
I3	WASMETR1073	WASHER,FLAT,BLACK ZINC,4.3MM ID X 9MM OD X 0.8MM TH	3	\$1.1	\$2.81	
J1 - J6	PLSASMB1780	ELECTRONIC,ASSY,BATTERY CONTACT HOUSING,FEMALE,JAZZY1107,C-1116-051	1	\$11.81	\$30.11	
J1	DWR1116D014	COVER,BATTERY CONNECTION PANEL,FEMALE,D-1116-014	1	N/A	N/A	
J2	SCRPFH1056	SCREW, PFH,BLACK ZINC,M4-.7 x 12MM	4	\$1.16	\$2.96	
J3	NUTNYLK1065	NUT,NYLOCK,BLACK ZINC,M4-.7	4	\$1.16	\$2.96	
J4	DWR9995B019	CONTACT, BATTERY,MALE, SC63/64,B-9995-019	2	N/A	N/A	
J5	DWR9995A009	WASHER, BATTERY CONTACT,COPPER W/TIN PLATING,5.94MM ID X 15.88MM OD X 1.63MM THK,A-9995-009	2	N/A	N/A	
J6	NUTNJAM1029	NUT, JAM,ZINC,M6-1.0	4	\$1.16	\$2.96	
*K1	PLSASMB1881	ELECTRONIC,ASSY,QUANTUM TRAY,OFFBOARD CHARGER,JAZZY1107	1	\$1.1	\$2.81	
*L1	ELEASMB4357	ELECTRONIC,ASSY,REMOTE PLUS,OFFBOARD CHARGER,QUANTUM1107,QUANTUM	1	\$835.7	\$2131.02	

Notes :

*C1 - C4

Both assemblies contain identical parts. There are left and right sides for assembly purposes.

*K1

Refer to SECTION VI. Utility Tray Assembly ¿ Remote Plus, Synergy Tilt/Manual Tilt or Recline for the illustration and the parts list.

*L1

Refer to SECTION VI. Utility Tray Assembly ¿ Remote Plus, Synergy Tilt/Manual Tilt or Recline for the illustration and the parts list.

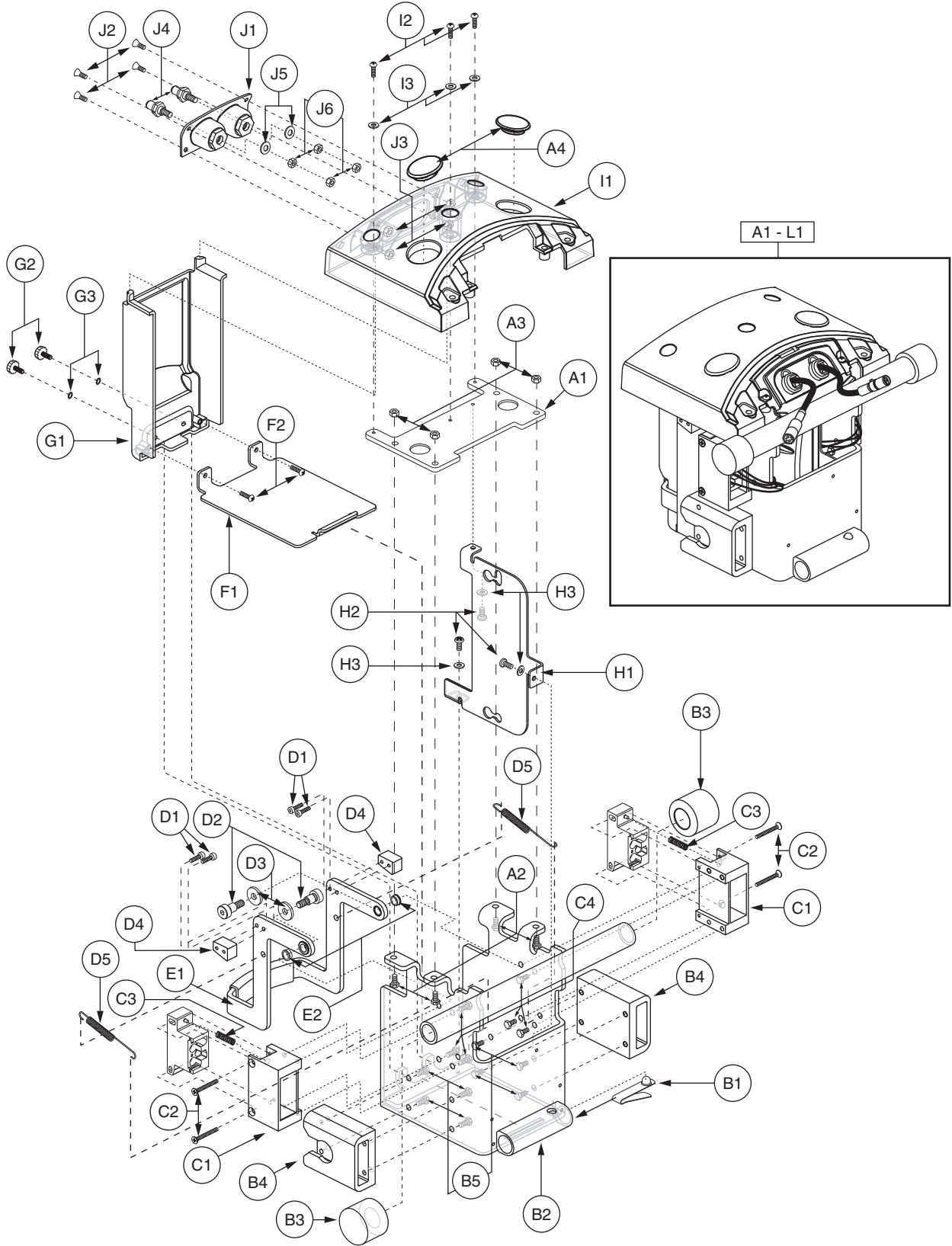

I. Frame Assembly — Center, Remote Plus-Synergy Tilt/Manual Recline (Profiled)

REF #	PART #	DESCRIPTION	QTY	Dealer \$	MSRP 11i
A1 - L1	FRMASMB8257	FRAME,ASSY,FRONT/CENTER,QUANTUM1107,REMOTE PLUS (PROFILED),QUANTUM TILT/MANUAL RECLINE	1	\$1008.79	\$2572.41
A1 - A4	FRMASMB8267	FRAME,ASSY,FRONT CROSS WELDMENT,TILT	1	\$16.54	\$42.17
A1	DWR1116D045	CENTER FRAME CROSS MEMBER BRACKET,D-1116-045	1	\$15.44	\$39.36
A2	SCRHHCS1341	SCREW, HHCS,BLACK ZINC,M6-1.0 X 20MM,GRADE 12.9	4	\$1.1	\$2.81
A3	NUTNYLK1019	NUT,NYLOCK,BLACK ZINC,M6-1.0	4	\$1.16	\$2.96
A4	DWR1116C072	CAP,TRAY TOWER,C-1116-072	2	\$1.1	\$2.81
B1 - L1	FRMASMB8270	FRAME,ASSY,FRONT/CENTER,QUANTUM1107,REMOTE PLUS (PROFILES),QUANTUM	1	\$992.25	\$2530.24
B1 - H3	FRMASMB7552	FRAME,ASSY,FRONT/CENTER,JAZZY1107,BLANK,E-1116-019	1	\$144.43	\$368.29
B1	DWR1116B040	SPRING BUTTON,SPRING STEEL,B-1116-040	1	\$1.1	\$2.81
B2	DWR1116E003	FRAME,CENTER WELDMENT,E-1116-003	1	N/A	N/A
B3	DWR1116C018	BUMPER,RUBBER,LOCK CYLINDER,C-1116-018	2	\$2.36	\$6.02
B4	DWR1116C007	FRAME,CENTER,SIDE EXTRUSION,C-1116-007	2	N/A	N/A
B5	SCRHHCS1333	SCREW, HHCS,BLACK ZINC,M6-1.0 X 12MM,GRADE 12.9	8	\$1.1	\$2.81
*C1 - C4	FRMASMB7551	FRAME,ASSY,MOTOR CONNECTOR HOUSING,CENTER/RIGHT,JAZZY1107,B-1116-060	1	N/A	N/A
*C1 - C4	FRMASMB7359	FRAME,ASSY,MOTOR CONNECTOR HOUSING,CENTER/LEFT,JAZZY1107,B-1116-059	1	N/A	N/A
C1	DWR1116C006	FRAME,CENTER CONNECTOR HOUSING,C-1116-006	1	N/A	N/A
C2	SCRSHFH1090	SCREW, SHFH,BLACK ZINC,M4-.7 X 35MM	2	\$1.1	\$2.81
C3	DWR1116B033	SPRING,MUSIC WIRE,0.875" FL X 0.240" OD X 0.026" WIRE DIA X RATE: 8 LBS/IN,B-1116-033,(MCMaster CARR SPRING:9434K41)	1	N/A	N/A
C4	SCRHHCS1333	SCREW, HHCS,BLACK ZINC,M6-1.0 X 12MM,GRADE 12.9	3	\$1.1	\$2.81
D1 - E2	FRMASMB7362	HANDLE,ASSY,FRONT FRAME,DISASSEMBLY,C-1116-046	1	N/A	N/A
D1	SCRSHCS1152	SCREW, SHCS,BLACK ZINC,M4-.7 X 16MM,GRADE 12.9	4	\$1.1	\$2.81
D2	BLTASHL1110	BOLT,SHOULDER,8MM X 10MM,GRADE 12.9	2	\$1.1	\$2.81
D3	WASNYLN1066	WASHER,BLACK,NYLON,8MM ID X 22MM OD X 3MM TH	2	\$1.16	\$2.96
D4	DWR1116B023	BRACKET,RELEASE HANDLE CATCH,B-1116-023	2	N/A	N/A
D5	DWR1116B041	SPRING,CENTER FRAME HANDLE EXTENSION,B-1116-041	2	N/A	N/A
E1 - E2	FRMASMB7363	HANDLE,ASSY,RELEASE W/BUSHINGS,C-1116-045	1	N/A	N/A
E1	DWR1116D021	HANDLE,RELEASE WITH OVERMOLD COVER,D-1116-021	1	N/A	N/A
E2	BRGFLNG1034	BEARING, FLANGE,OIL IMPREGNATED BRONZE,8.025MM ID X 11.023MM OD X 6MM TH X 14MM FOD X 1.50MM FTH,B-1116-037	2	\$2.21	\$5.62
F1 - G3	FRMASMB7527	FRAME,ASSY,BOTTOM/REAR COVER PLATES,JAZZY1107,C-1116-044	1	\$24.26	\$61.85
F1	DWR1116C031	COVER,BOTTOM PLATE,C-1116-031	1	N/A	N/A
F2	SCRPPH1036	SCREW, PPH,BLACK ZINC,M4-.7 X 8MM	2	\$1.12	\$2.87
G1 - G3	PLSASMB1781	PLASTIC,ASSY,REAR UTILITY COVER,JAZZY1107,D-1116-028	1	N/A	N/A
G1	DWR1116E014	COVER,REAR UTILITY,E-1116-014	1	N/A	N/A
G2	PLSKNCP1047	KNOB,PLASTIC,M4-.7 x 12MM,KNURLED HEAD,C-1054-034	2	\$1.16	\$2.96
G3	WASNEOP1003	WASHER,BLACK,NEOPRENE,3.20MM ID X 7.00MM OD X 1.90MM TH,O-RING	2	\$1.16	\$2.96
H1 - H3	FRMASMB7427	POWER MODULE MOUNTING BRACKET,ASSY,JAZZY1107,C-1116-041	1	\$17.64	\$44.98
H1	DWR1116E017	POWER MODULE MOUNTING BRACKET,E-1116-017	1	N/A	N/A
H2	SCRPPH1036	SCREW, PPH,BLACK ZINC,M4-.7 X 8MM	3	\$1.12	\$2.87
H3	WASMETR1073	WASHER,FLAT,BLACK ZINC,4.3MM ID X 9MM OD X 0.8MM TH	3	\$1.1	\$2.81
I1 - J6	PLSASMB1779	ELECTRONIC,ASSY,TRAY,PLASTIC,JAZZY1107,D-1116-029	1	N/A	N/A
I1	DWR1116E009	ELECTRONIC,TRAY,JAZZY1107,E-1116-009	1	N/A	N/A
I2	SCRPPH1036	SCREW, PPH,BLACK ZINC,M4-.7 X 8MM	3	\$1.12	\$2.87

The parts list is continued on the subsequent pages.

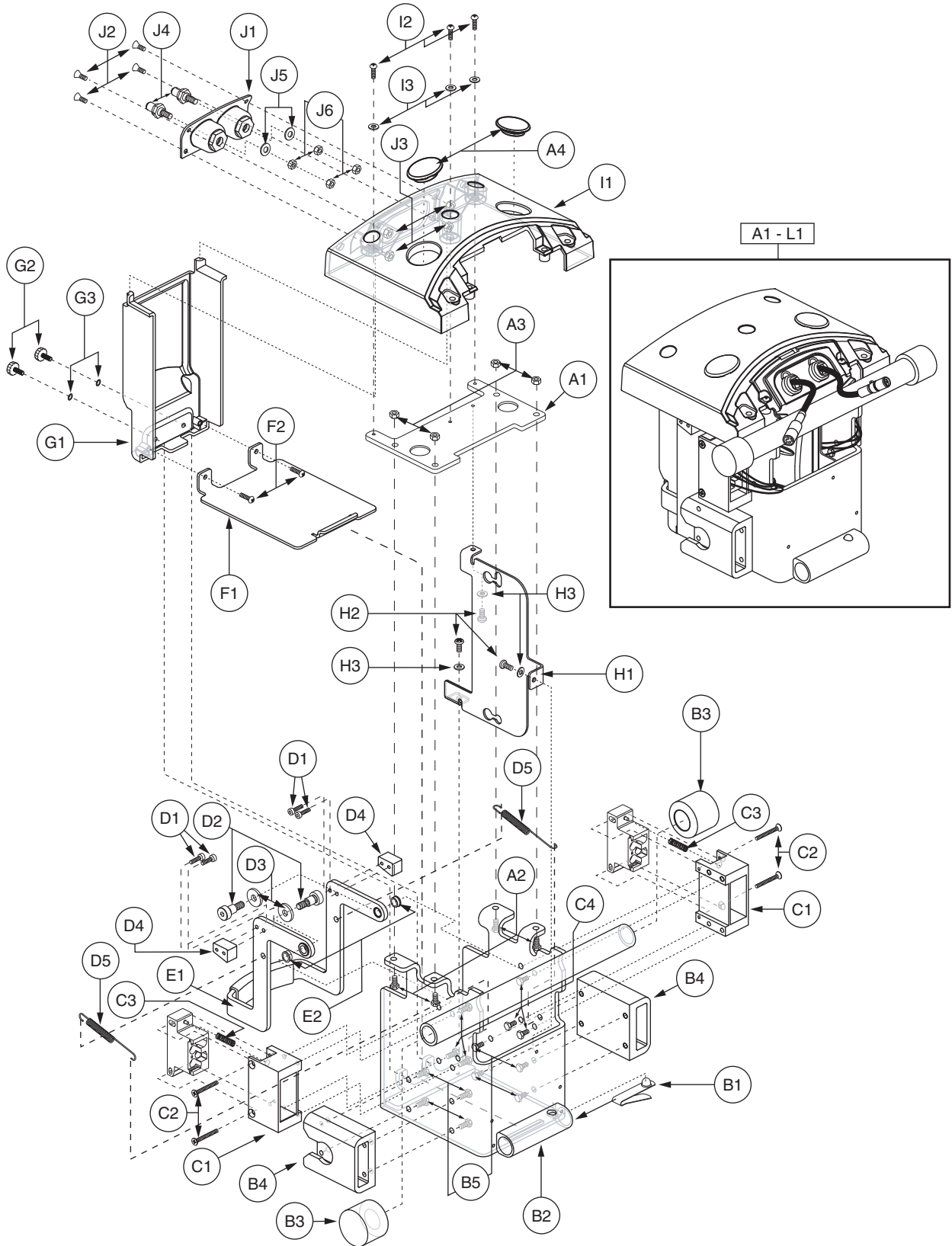

I. Frame Assembly — Center, Remote Plus-Synergy Tilt/Manual Recline (Profiled)

The parts list is continued from the previous pages.

REF #	PART #	DESCRIPTION	QTY	Dealer \$	MSRP	11i
I3	WASMETR1073	WASHER,FLAT,BLACK ZINC,4.3MM ID X 9MM OD X 0.8MM TH	3	\$1.1	\$2.81	
J1 - J6	PLSASMB1780	ELECTRONIC,ASSY,BATTERY CONTACT HOUSING,FEMALE,JAZZY1107,C-1116-051	1	\$11.81	\$30.11	
J1	DWR1116D014	COVER,BATTERY CONNECTION PANEL,FEMALE,D-1116-014	1	N/A	N/A	
J2	SCRPFH1056	SCREW, PFH,BLACK ZINC,M4-.7 x 12MM	4	\$1.16	\$2.96	
J3	NUTNYLK1065	NUT,NYLOCK,BLACK ZINC,M4-.7	4	\$1.16	\$2.96	
J4	DWR9995B019	CONTACT, BATTERY,MALE, SC63/64,B-9995-019	2	N/A	N/A	
J5	DWR9995A009	WASHER, BATTERY CONTACT,COPPER W/TIN PLATING,5.94MM ID X 15.88MM OD X 1.63MM THK,A-9995-009	2	N/A	N/A	
J6	NUTNJAM1029	NUT, JAM,ZINC,M6-1.0	4	\$1.16	\$2.96	
*K1	PLSASMB1881	ELECTRONIC,ASSY,QUANTUM TRAY,OFFBOARD CHARGER,JAZZY1107	1	\$1.1	\$2.81	
*L1	ELEASMB4358	ELECTRONIC,ASSY,REMOTE PLUS(PROFILES),OFFBOARD CHARGER,QUANTUM1107,QUANTUM	1	\$835.7	\$2131.02	

Notes :

*C1 - C4

Both assemblies contain identical parts. There are left and right sides for assembly purposes.

*K1

Refer to SECTION VI. Utility Tray Assembly ζ Remote Plus, Profiled (Power Positioning) for the illustration and the parts list.

*L1

Refer to SECTION VI. Utility Tray Assembly ζ Remote Plus, Profiled (Power Positioning) for the illustration and the parts list.

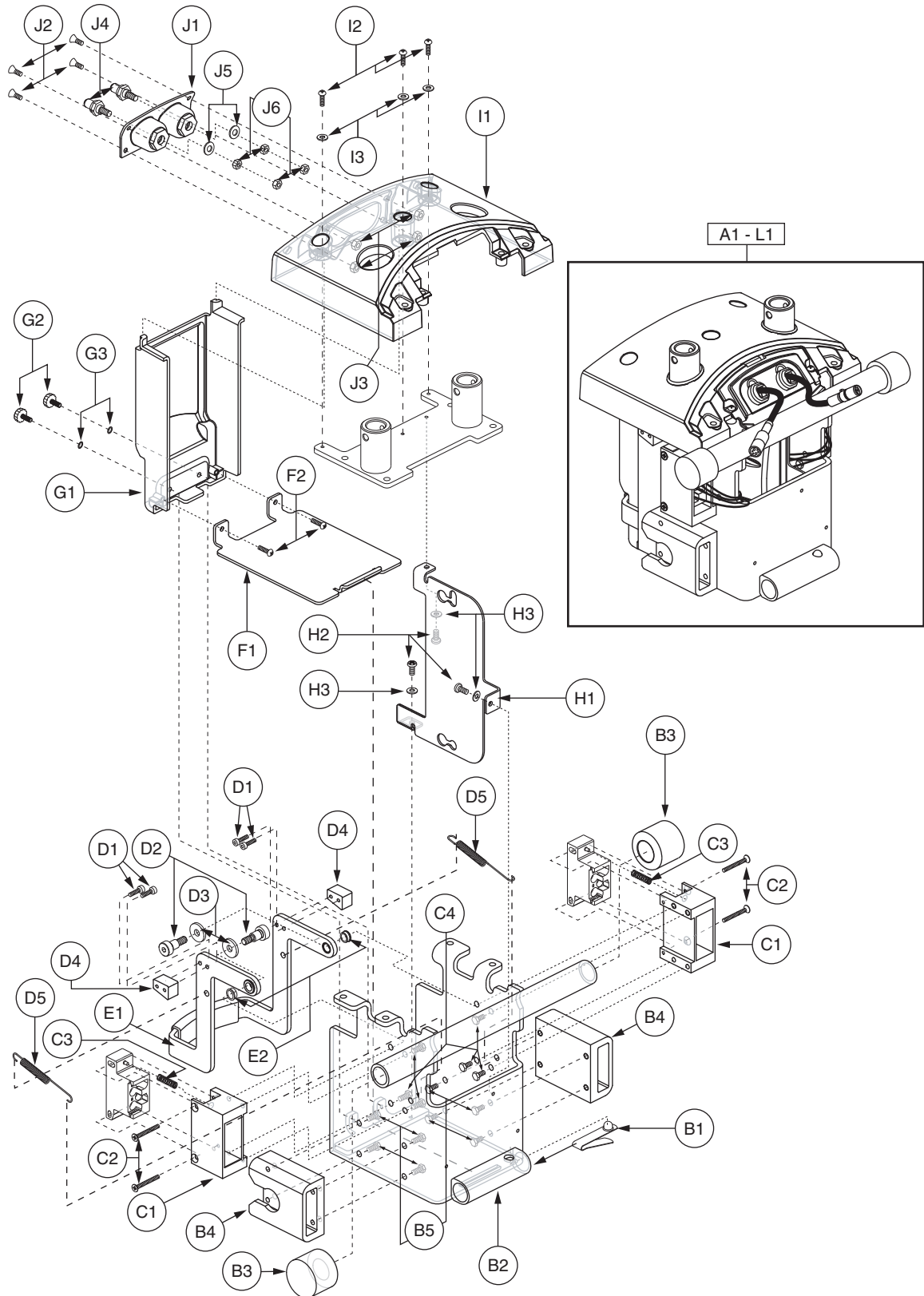

I. Frame Assembly — Center, Remote Plus-Synergy Manual Tilt

REF #	PART #	DESCRIPTION	QTY	Dealer \$	MSRP	11i
A1 - L1	FRMASMB8256	FRAME,ASSY,FRONT/CENTER,QUANTUM1107,REMOTE PLUS,QUANTUM MANUAL TILT INHIBIT	1	\$1026.43	\$2617.39	
*A1	FRMASMB7355	SEAT MOUNT,ASSY,FRONT,JAZZY1107,C-1116-040	1	N/A	N/A	
*A2	DWR1054B026	PIN,SAFETY SNAP,M6 X 35MM,B-1054-026	2	\$5.8	\$14.8	
B1 - L1	FRMASMB8269	FRAME,ASSY,FRONT/CENTER,QUANTUM1107,REMOTE PLUS,QUANTUM	1	\$992.25	\$2530.24	
B1 - H3	FRMASMB7552	FRAME,ASSY,FRONT/CENTER,JAZZY1107,BLANK,E-1116-019	1	\$144.43	\$368.29	
B1	DWR1116B040	SPRING BUTTON,SPRING STEEL,B-1116-040	1	\$1.1	\$2.81	
B2	DWR1116E003	FRAME,CENTER WELDMENT,E-1116-003	1	N/A	N/A	
B3	DWR1116C018	BUMPER,RUBBER,LOCK CYLINDER,C-1116-018	2	\$2.36	\$6.02	
B4	DWR1116C007	FRAME,CENTER,SIDE EXTRUSION,C-1116-007	2	N/A	N/A	
B5	SCRHHCS1333	SCREW, HHCS,BLACK ZINC,M6-1.0 X 12MM,GRADE 12.9	8	\$1.1	\$2.81	
*C1 - C4	FRMASMB7551	FRAME,ASSY,MOTOR CONNECTOR HOUSING,CENTER/RIGHT,JAZZY1107,B-1116-060	1	N/A	N/A	
*C1 - C4	FRMASMB7359	FRAME,ASSY,MOTOR CONNECTOR HOUSING,CENTER/LEFT,JAZZY1107,B-1116-059	1	N/A	N/A	
C1	DWR1116C006	FRAME,CENTER CONNECTOR HOUSING,C-1116-006	1	N/A	N/A	
C2	SCRSHFH1090	SCREW, SHFH,BLACK ZINC,M4-.7 X 35MM	2	\$1.1	\$2.81	
C3	DWR1116B033	SPRING,MUSIC WIRE,0.875" FL X 0.240" OD X 0.026" WIRE DIA X RATE: 8 LBS/IN,B-1116-033,(MCMaster CARR SPRING:9434K41)	1	N/A	N/A	
C4	SCRHHCS1333	SCREW, HHCS,BLACK ZINC,M6-1.0 X 12MM,GRADE 12.9	3	\$1.1	\$2.81	
D1 - E2	FRMASMB7362	HANDLE,ASSY,FRONT FRAME,DISASSEMBLY,C-1116-046	1	N/A	N/A	
D1	SCRSHCS1152	SCREW, SHCS,BLACK ZINC,M4-.7 X 16MM,GRADE 12.9	4	\$1.1	\$2.81	
D2	BLTASHL1110	BOLT,SHOULDER,8MM X 10MM,GRADE 12.9	2	\$1.1	\$2.81	
D3	WASNYLN1066	WASHER,BLACK,NYLON,8MM ID X 22MM OD X 3MM TH	2	\$1.16	\$2.96	
D4	DWR1116B023	BRACKET,RELEASE HANDLE CATCH,B-1116-023	2	N/A	N/A	
D5	DWR1116B041	SPRING,CENTER FRAME HANDLE EXTENSION,B-1116-041	2	N/A	N/A	
E1 - E2	FRMASMB7363	HANDLE,ASSY,RELEASE W/BUSHINGS,C-1116-045	1	N/A	N/A	
E1	DWR1116D021	HANDLE,RELEASE WITH OVERMOLD COVER,D-1116-021	1	N/A	N/A	
E2	BRGFLNG1034	BEARING, FLANGE,OIL IMPREGNATED BRONZE,8.025MM ID X 11.023MM OD X 6MM TH X 14MM FOD X 1.50MM FTH,B-1116-037	2	\$2.21	\$5.62	
F1 - G3	FRMASMB7527	FRAME,ASSY,BOTTOM/REAR COVER PLATES,JAZZY1107,C-1116-044	1	\$24.26	\$61.85	
F1	DWR1116C031	COVER,BOTTOM PLATE,C-1116-031	1	N/A	N/A	
F2	SCRPPH1036	SCREW, PPH,BLACK ZINC,M4-.7 X 8MM	2	\$1.12	\$2.87	
G1 - G3	PLSASMB1781	PLASTIC,ASSY,REAR UTILITY COVER,JAZZY1107,D-1116-028	1	N/A	N/A	
G1	DWR1116E014	COVER,REAR UTILITY,E-1116-014	1	N/A	N/A	
G2	PLSKNCP1047	KNOB,PLASTIC,M4-.7 x 12MM,KNURLED HEAD,C-1054-034	2	\$1.16	\$2.96	
G3	WASNEOP1003	WASHER,BLACK,NEOPRENE,3.20MM ID X 7.00MM OD X 1.90MM TH,O-RING	2	\$1.16	\$2.96	
H1 - H3	FRMASMB7427	POWER MODULE MOUNTING BRACKET,ASSY,JAZZY1107,C-1116-041	1	\$17.64	\$44.98	
H1	DWR1116E017	POWER MODULE MOUNTING BRACKET,E-1116-017	1	N/A	N/A	
H2	SCRPPH1036	SCREW, PPH,BLACK ZINC,M4-.7 X 8MM	3	\$1.12	\$2.87	
H3	WASMETR1073	WASHER,FLAT,BLACK ZINC,4.3MM ID X 9MM OD X 0.8MM TH	3	\$1.1	\$2.81	
I1 - J6	PLSASMB1779	ELECTRONIC,ASSY,TRAY,PLASTIC,JAZZY1107,D-1116-029	1	N/A	N/A	
I1	DWR1116E009	ELECTRONIC,TRAY,JAZZY1107,E-1116-009	1	N/A	N/A	
I2	SCRPPH1036	SCREW, PPH,BLACK ZINC,M4-.7 X 8MM	3	\$1.12	\$2.87	
I3	WASMETR1073	WASHER,FLAT,BLACK ZINC,4.3MM ID X 9MM OD X 0.8MM TH	3	\$1.1	\$2.81	
J1 - J6	PLSASMB1780	ELECTRONIC,ASSY,BATTERY CONTACT HOUSING,FEMALE,JAZZY1107,C-1116-051	1	\$11.81	\$30.11	

The parts list is continued on the subsequent pages.

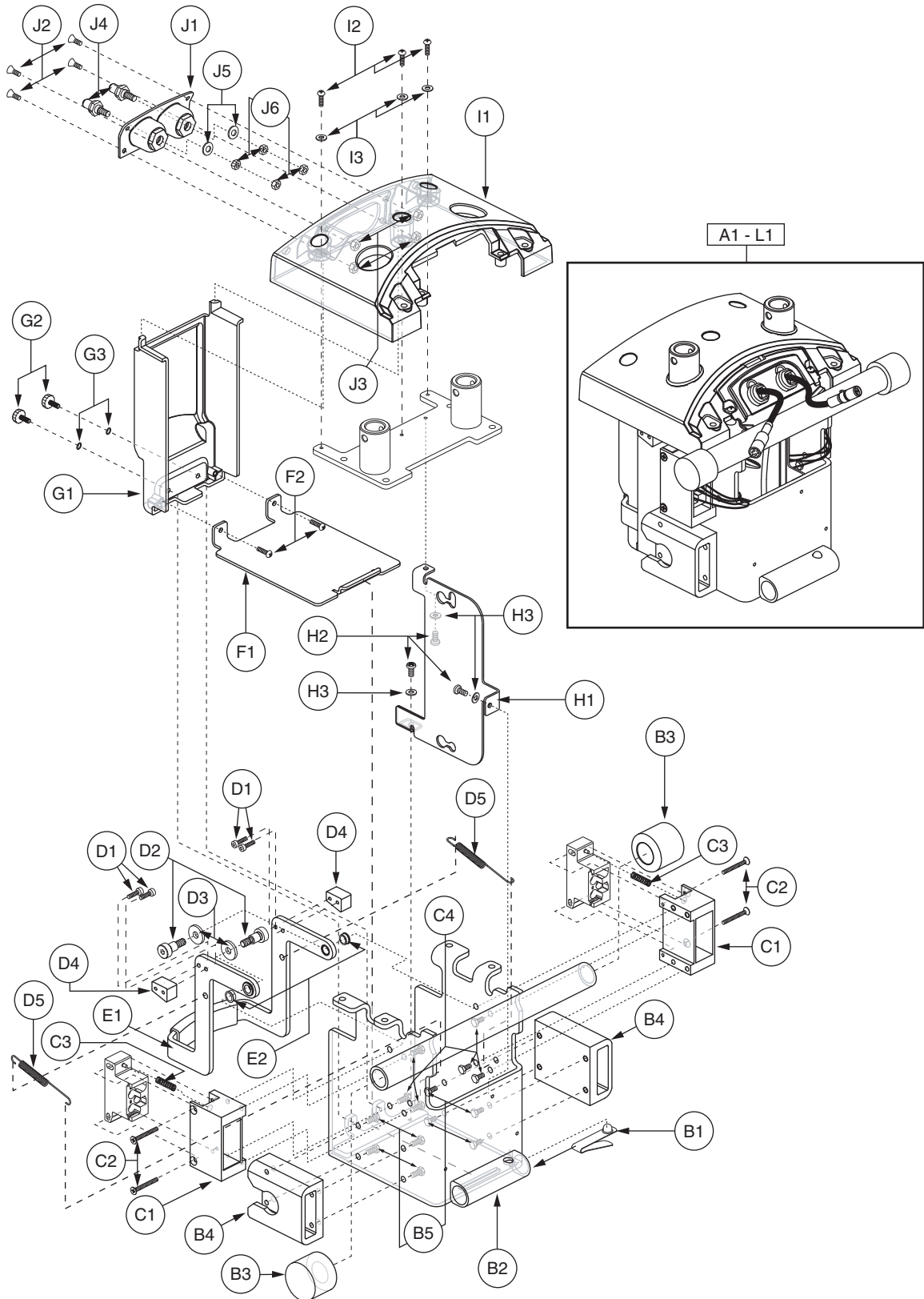

The parts list is continued from the previous pages.

REF #	PART #	DESCRIPTION	QTY	Dealer \$	MSRP	11i
J1	DWR1116D014	COVER,BATTERY CONNECTION PANEL,FEMALE,D-1116-014	1	N/A	N/A	
J2	SCRPFH1056	SCREW, PFH,BLACK ZINC,M4-.7 x 12MM	4	\$1.16	\$2.96	
J3	NUTNYLK1065	NUT,NYLOCK,BLACK ZINC,M4-.7	4	\$1.16	\$2.96	
J4	DWR9995B019	CONTACT, BATTERY,MALE, SC63/64,B-9995-019	2	N/A	N/A	
J5	DWR9995A009	WASHER, BATTERY CONTACT,COPPER W/TIN PLATING,5.94MM ID X 15.88MM OD X 1.63MM THK,A-9995-009	2	N/A	N/A	
J6	NUTNJAM1029	NUT, JAM,ZINC,M6-1.0	4	\$1.16	\$2.96	
*K1	PLSASMB1881	ELECTRONIC,ASSY,QUANTUM TRAY,OFFBOARD CHARGER,JAZZY1107	1	\$1.1	\$2.81	
*L1	ELEASMB4357	ELECTRONIC,ASSY,REMOTE PLUS,OFFBOARD CHARGER,QUANTUM1107,QUANTUM	1	\$835.7	\$2131.02	

Notes :

- *A1 Refer to SECTION IX. Seat Tower Assembly ¿ Front for the illustration and the parts list.
- *A2 Refer to SECTION IX. Seat Tower Assembly ¿ Front for the illustration and the parts list.
- *C1 - C4 Both assemblies contain identical parts. There are left and right sides for assembly purposes.
- *K1 Refer to SECTION VI. Utility Tray Assembly ¿ Remote Plus, Synergy Tilt/Manual Tilt or Recline for the illustration and the parts list.
- *L1 Refer to SECTION VI. Utility Tray Assembly ¿ Remote Plus, Synergy Tilt/Manual Tilt or Recline for the illustration and the parts list.

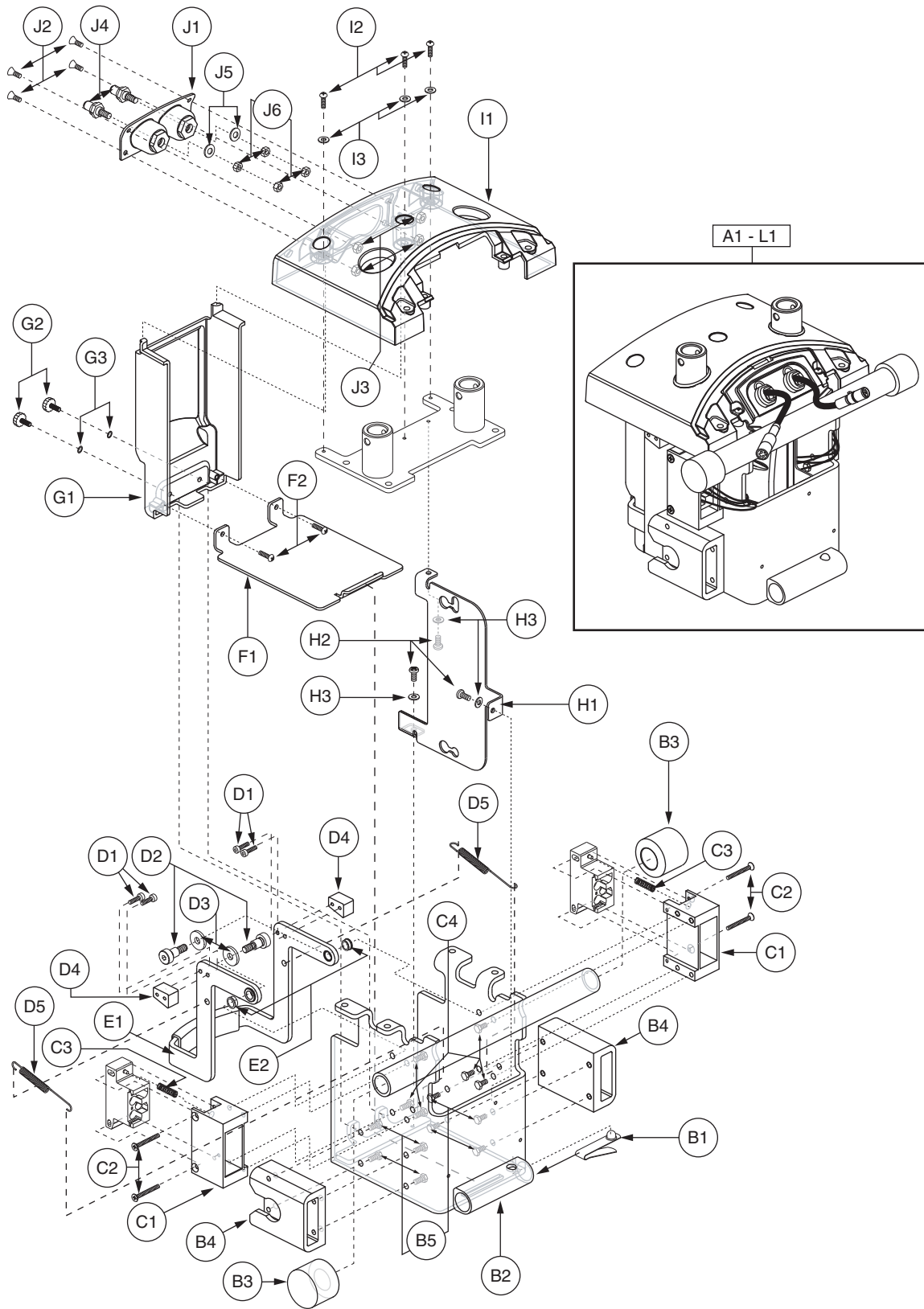

REF #	PART #	DESCRIPTION	QTY	Dealer \$	MSRP	11i
A1 - L1	FRMASMB8259	FRAME,ASSY,FRONT/CENTER,QUANTUM1107,REMOTE PLUS (PROFILED),QUANTUM MANUAL TILT	1	\$1026.43	\$2617.39	
*A1	FRMASMB7355	SEAT MOUNT,ASSY,FRONT,JAZZY1107,C-1116-040	1	N/A	N/A	
*A2	DWR1054B026	PIN,SAFETY SNAP,M6 X 35MM,B-1054-026	2	\$5.8	\$14.8	
B1 - L1	FRMASMB8270	FRAME,ASSY,FRONT/CENTER,QUANTUM1107,REMOTE PLUS (PROFILES),QUANTUM	1	\$992.25	\$2530.24	
B1 - H3	FRMASMB7552	FRAME,ASSY,FRONT/CENTER,JAZZY1107,BLANK,E-1116-019	1	\$144.43	\$368.29	
B1	DWR1116B040	SPRING BUTTON,SPRING STEEL,B-1116-040	1	\$1.1	\$2.81	
B2	DWR1116E003	FRAME,CENTER WELDMENT,E-1116-003	1	N/A	N/A	
B3	DWR1116C018	BUMPER,RUBBER,LOCK CYLINDER,C-1116-018	2	\$2.36	\$6.02	
B4	DWR1116C007	FRAME,CENTER,SIDE EXTRUSION,C-1116-007	2	N/A	N/A	
B5	SCRHHCS1333	SCREW, HHCS,BLACK ZINC,M6-1.0 X 12MM,GRADE 12.9	8	\$1.1	\$2.81	
*C1 - C4	FRMASMB7551	FRAME,ASSY,MOTOR CONNECTOR HOUSING,CENTER/RIGHT,JAZZY1107,B-1116-060	1	N/A	N/A	
*C1 - C4	FRMASMB7359	FRAME,ASSY,MOTOR CONNECTOR HOUSING,CENTER/LEFT,JAZZY1107,B-1116-059	1	N/A	N/A	
C1	DWR1116C006	FRAME,CENTER CONNECTOR HOUSING,C-1116-006	1	N/A	N/A	
C2	SCRSHFH1090	SCREW, SHFH,BLACK ZINC,M4-.7 X 35MM	2	\$1.1	\$2.81	
C3	DWR1116B033	SPRING,MUSIC WIRE,0.875" FL X 0.240" OD X 0.026" WIRE DIA X RATE: 8 LBS/IN,B-1116-033,(MCMaster CARR SPRING:9434K41)	1	N/A	N/A	
C4	SCRHHCS1333	SCREW, HHCS,BLACK ZINC,M6-1.0 X 12MM,GRADE 12.9	3	\$1.1	\$2.81	
D1 - E2	FRMASMB7362	HANDLE,ASSY,FRONT FRAME,DISASSEMBLY,C-1116-046	1	N/A	N/A	
D1	SCRSHCS1152	SCREW, SHCS,BLACK ZINC,M4-.7 X 16MM,GRADE 12.9	4	\$1.1	\$2.81	
D2	BLTASHL1110	BOLT,SHOULDER,8MM X 10MM,GRADE 12.9	2	\$1.1	\$2.81	
D3	WASNYLN1066	WASHER,BLACK,NYLON,8MM ID X 22MM OD X 3MM TH	2	\$1.16	\$2.96	
D4	DWR1116B023	BRACKET,RELEASE HANDLE CATCH,B-1116-023	2	N/A	N/A	
D5	DWR1116B041	SPRING,CENTER FRAME HANDLE EXTENSION,B-1116-041	2	N/A	N/A	
E1 - E2	FRMASMB7363	HANDLE,ASSY,RELEASE W/BUSHINGS,C-1116-045	1	N/A	N/A	
E1	DWR1116D021	HANDLE,RELEASE WITH OVERMOLD COVER,D-1116-021	1	N/A	N/A	
E2	BRGFLNG1034	BEARING, FLANGE,OIL IMPREGNATED BRONZE,8.025MM ID X 11.023MM OD X 6MM TH X 14MM FOD X 1.50MM FTH,B-1116-037	2	\$2.21	\$5.62	
F1 - G3	FRMASMB7527	FRAME,ASSY,BOTTOM/REAR COVER PLATES,JAZZY1107,C-1116-044	1	\$24.26	\$61.85	
F1	DWR1116C031	COVER,BOTTOM PLATE,C-1116-031	1	N/A	N/A	
F2	SCRPPH1036	SCREW, PPH,BLACK ZINC,M4-.7 X 8MM	2	\$1.12	\$2.87	
G1 - G3	PLSASMB1781	PLASTIC,ASSY,REAR UTILITY COVER,JAZZY1107,D-1116-028	1	N/A	N/A	
G1	DWR1116E014	COVER,REAR UTILITY,E-1116-014	1	N/A	N/A	
G2	PLSKNCP1047	KNOB,PLASTIC,M4-.7 x 12MM,KNURLED HEAD,C-1054-034	2	\$1.16	\$2.96	
G3	WASNEOP1003	WASHER,BLACK,NEOPRENE,3.20MM ID X 7.00MM OD X 1.90MM TH,O-RING	2	\$1.16	\$2.96	
H1 - H3	FRMASMB7427	POWER MODULE MOUNTING BRACKET,ASSY,JAZZY1107,C-1116-041	1	\$17.64	\$44.98	
H1	DWR1116E017	POWER MODULE MOUNTING BRACKET,E-1116-017	1	N/A	N/A	
H2	SCRPPH1036	SCREW, PPH,BLACK ZINC,M4-.7 X 8MM	3	\$1.12	\$2.87	
H3	WASMETR1073	WASHER,FLAT,BLACK ZINC,4.3MM ID X 9MM OD X 0.8MM TH	3	\$1.1	\$2.81	
I1 - J6	PLSASMB1779	ELECTRONIC,ASSY,TRAY,PLASTIC,JAZZY1107,D-1116-029	1	N/A	N/A	
I1	DWR1116E009	ELECTRONIC,TRAY,JAZZY1107,E-1116-009	1	N/A	N/A	
I2	SCRPPH1036	SCREW, PPH,BLACK ZINC,M4-.7 X 8MM	3	\$1.12	\$2.87	
I3	WASMETR1073	WASHER,FLAT,BLACK ZINC,4.3MM ID X 9MM OD X 0.8MM TH	3	\$1.1	\$2.81	
J1 - J6	PLSASMB1780	ELECTRONIC,ASSY,BATTERY CONTACT HOUSING,FEMALE,JAZZY1107,C-1116-051	1	\$11.81	\$30.11	

The parts list is continued on the subsequent pages.

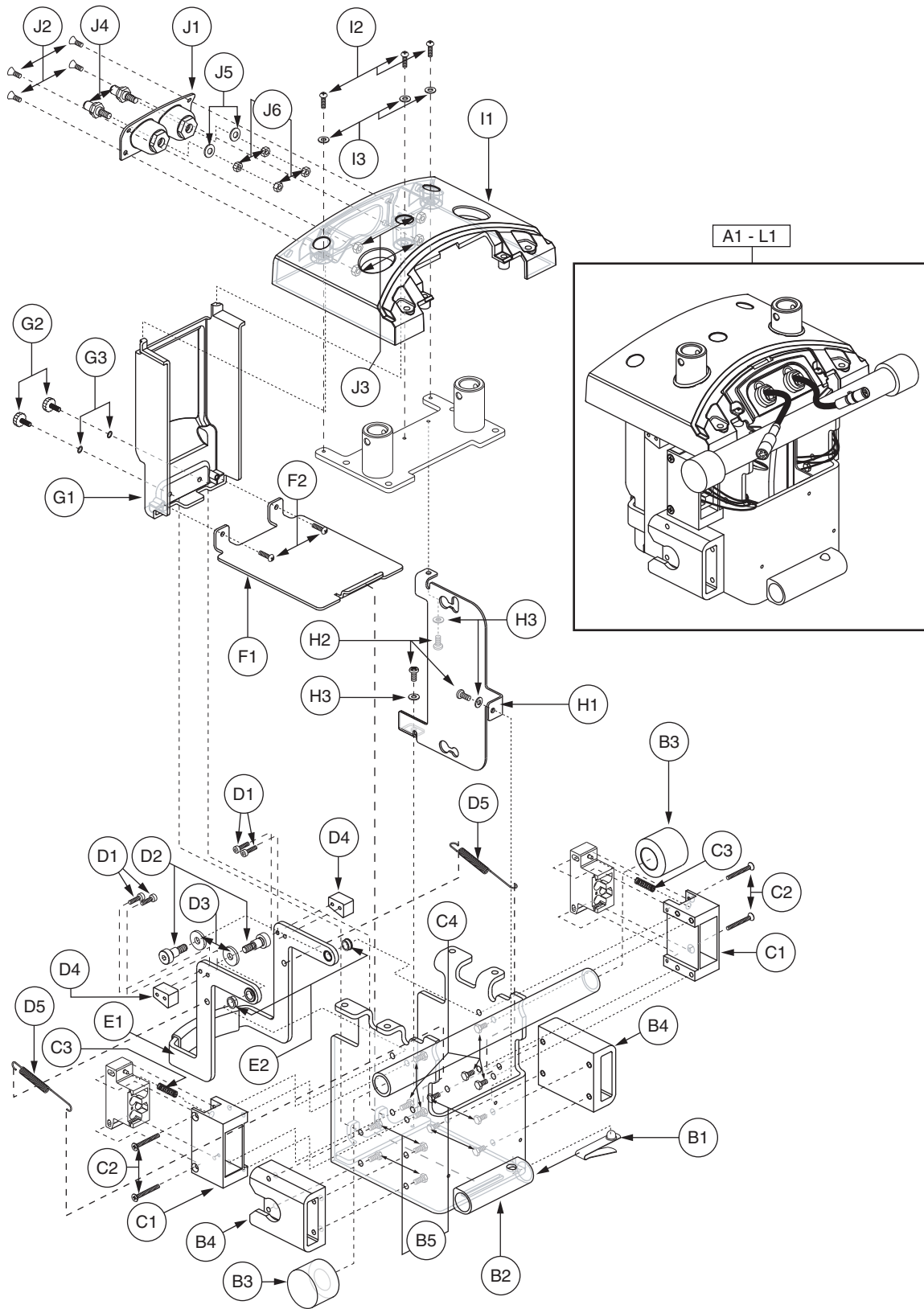

The parts list is continued from the previous pages.

REF #	PART #	DESCRIPTION	QTY	Dealer \$	MSRP	11i
J1	DWR1116D014	COVER,BATTERY CONNECTION PANEL,FEMALE,D-1116-014	1	N/A	N/A	
J2	SCRPFH1056	SCREW, PFH,BLACK ZINC,M4-.7 x 12MM	4	\$1.16	\$2.96	
J3	NUTNYLK1065	NUT,NYLOCK,BLACK ZINC,M4-.7	4	\$1.16	\$2.96	
J4	DWR9995B019	CONTACT, BATTERY,MALE, SC63/64,B-9995-019	2	N/A	N/A	
J5	DWR9995A009	WASHER, BATTERY CONTACT,COPPER W/TIN PLATING,5.94MM ID X 15.88MM OD X 1.63MM THK,A-9995-009	2	N/A	N/A	
J6	NUTNJAM1029	NUT, JAM,ZINC,M6-1.0	4	\$1.16	\$2.96	
*K1	PLSASMB1881	ELECTRONIC,ASSY,QUANTUM TRAY,OFFBOARD CHARGER,JAZZY1107	1	\$1.1	\$2.81	
*L1	ELEASMB4358	ELECTRONIC,ASSY,REMOTE PLUS(PROFILES),OFFBOARD CHARGER,QUANTUM1107,QUANTUM	1	\$835.7	\$2131.02	

Notes :

- *A1 Refer to SECTION IX. Seat Tower Assembly ζ Front for the illustration and the parts list.
- *A2 Refer to SECTION IX. Seat Tower Assembly ζ Front for the illustration and the parts list.
- *C1 - C4 Both assemblies contain identical parts. There are left and right sides for assembly purposes.
- *K1 Refer to SECTION VI. Utility Tray Assembly ζ Remote Plus, Profiled (Power Positioning) for the illustration and the parts list.
- *L1 Refer to SECTION VI. Utility Tray Assembly ζ Remote Plus, Profiled (Power Positioning) for the illustration and the parts list.

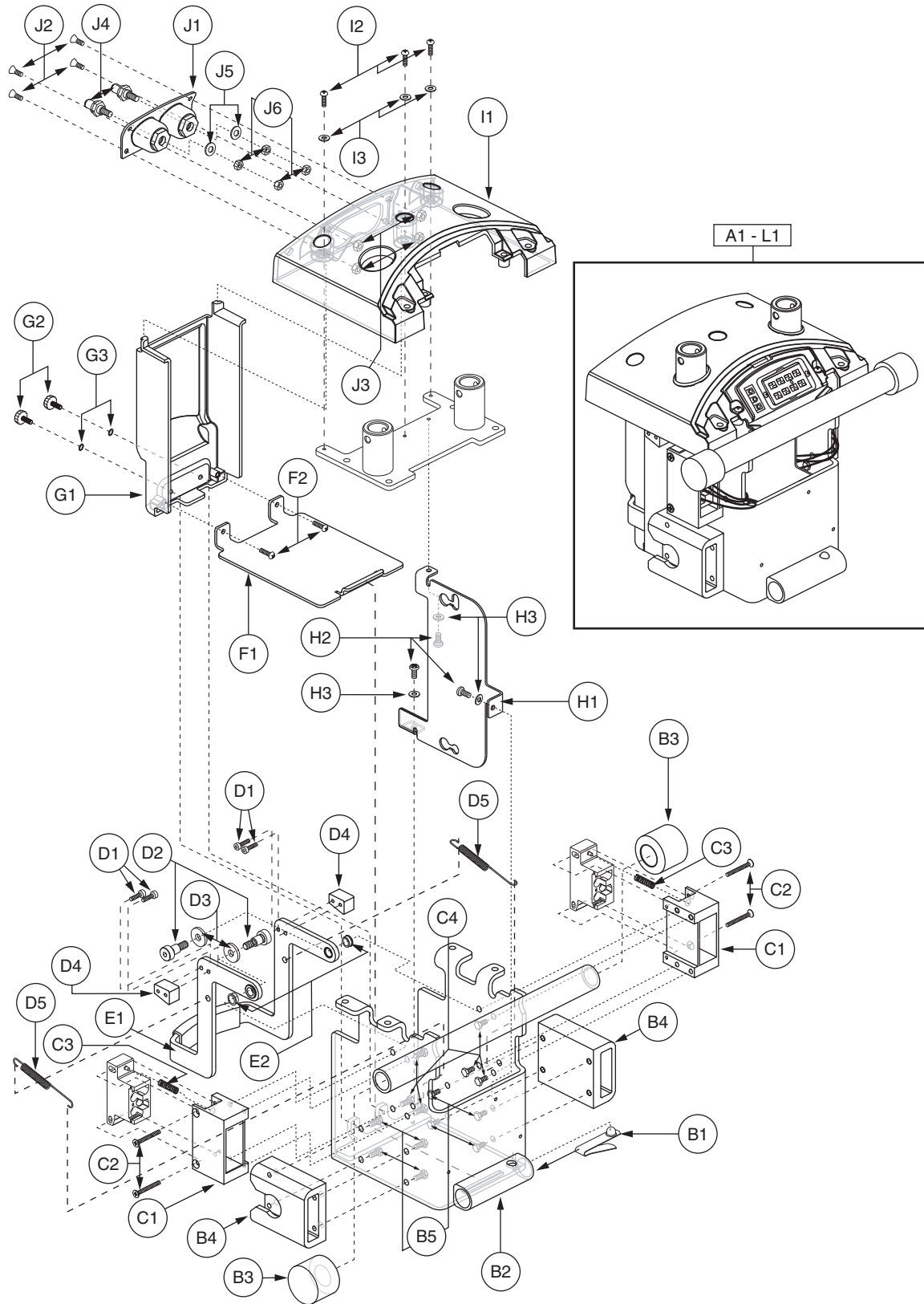

I. Frame Assembly — Center, VSI-Universal Seat

REF #	PART #	DESCRIPTION	QTY	Dealer \$	11i MSRP
A1 - L1	FRMASMB8248	FRAME,ASSY,FRONT/CENTER,UNIVERSAL,VSI,JAZZY1107	1	\$601.97	\$1535.01
*A1	FRMASMB7357	TOWER,ASSY,SEAT,FRONT,JAZZY1107,C-1116-043	1	\$46.31	\$118.08
B1 - L1	FRMASMB7689	FRAME,ASSY,FRONT/CENTER,JAZZY1107,VSI	1	N/A	N/A
B1 - H3	FRMASMB7552	FRAME,ASSY,FRONT/CENTER,JAZZY1107,BLANK,E-1116-019	1	\$144.43	\$368.29
B1	DWR1116B040	SPRING BUTTON,SPRING STEEL,B-1116-040	1	\$1.1	\$2.81
B2	DWR1116E003	FRAME,CENTER WELDMENT,E-1116-003	1	N/A	N/A
B3	DWR1116C018	BUMPER,RUBBER,LOCK CYLINDER,C-1116-018	2	\$2.36	\$6.02
B4	DWR1116C007	FRAME,CENTER,SIDE EXTRUSION,C-1116-007	2	N/A	N/A
B5	SCRHHCS1333	SCREW, HHCS,BLACK ZINC,M6-1.0 X 12MM,GRADE 12.9	8	\$1.1	\$2.81
*C1 - C4	FRMASMB7551	FRAME,ASSY,MOTOR CONNECTOR HOUSING,CENTER/RIGHT,JAZZY1107,B-1116-060	1	N/A	N/A
*C1 - C4	FRMASMB7359	FRAME,ASSY,MOTOR CONNECTOR HOUSING,CENTER/LEFT,JAZZY1107,B-1116-059	1	N/A	N/A
C1	DWR1116C006	FRAME,CENTER CONNECTOR HOUSING,C-1116-006	1	N/A	N/A
C2	SCRSHFH1090	SCREW, SHFH,BLACK ZINC,M4-.7 X 35MM	2	\$1.1	\$2.81
C3	DWR1116B033	SPRING,MUSIC WIRE,0.875" FL X 0.240" OD X 0.026" WIRE DIA X RATE: 8 LBS/IN,B-1116-033,(MCMMASTER CARR SPRING:9434K41)	1	N/A	N/A
C4	SCRHHCS1333	SCREW, HHCS,BLACK ZINC,M6-1.0 X 12MM,GRADE 12.9	3	\$1.1	\$2.81
D1 - E2	FRMASMB7362	HANDLE,ASSY,FRONT FRAME,DISASSEMBLY,C-1116-046	1	N/A	N/A
D1	SCRSHCS1152	SCREW, SHCS,BLACK ZINC,M4-.7 X 16MM,GRADE 12.9	4	\$1.1	\$2.81
D2	BLTASHL1110	BOLT,SHOULDER,8MM X 10MM,GRADE 12.9	2	\$1.1	\$2.81
D3	WASNYLN1066	WASHER,BLACK,NYLON,8MM ID X 22MM OD X 3MM TH	2	\$1.16	\$2.96
D4	DWR1116B023	BRACKET,RELEASE HANDLE CATCH,B-1116-023	2	N/A	N/A
D5	DWR1116B041	SPRING,CENTER FRAME HANDLE EXTENSION,B-1116-041	2	N/A	N/A
E1 - E2	FRMASMB7363	HANDLE,ASSY,RELEASE W/BUSHINGS,C-1116-045	1	N/A	N/A
E1	DWR1116D021	HANDLE,RELEASE WITH OVERMOLD COVER,D-1116-021	1	N/A	N/A
E2	BRGFLNG1034	BEARING, FLANGE,OIL IMPREGNATED BRONZE,8.025MM ID X 11.023MM OD X 6MM TH X 14MM FOD X 1.50MM FTH,B-1116-037	2	\$2.21	\$5.62
F1 - G3	FRMASMB7527	FRAME,ASSY,BOTTOM/REAR COVER PLATES,JAZZY1107,C-1116-044	1	\$24.26	\$61.85
F1	DWR1116C031	COVER,BOTTOM PLATE,C-1116-031	1	N/A	N/A
F2	SCRPPH1036	SCREW,PPH,BLACK ZINC,M4-.7 X 8MM	2	\$1.12	\$2.87
G1 - G3	PLSASMB1781	PLASTIC,ASSY,REAR UTILITY COVER,JAZZY1107,D-1116-028	1	N/A	N/A
G1	DWR1116E014	COVER,REAR UTILITY,E-1116-014	1	N/A	N/A
G2	PLSKNCP1047	KNOB,PLASTIC,M4-.7 x 12MM,KNURLED HEAD,C-1054-034	2	\$1.16	\$2.96
G3	WASNEOP1003	WASHER,BLACK,NEOPRENE,3.20MM ID X 7.00MM OD X 1.90MM TH,O-RING	2	\$1.16	\$2.96
H1 - H3	FRMASMB7427	POWER MODULE MOUNTING BRACKET,ASSY,JAZZY1107,C-1116-041	1	\$17.64	\$44.98
H1	DWR1116E017	POWER MODULE MOUNTING BRACKET,E-1116-017	1	N/A	N/A
H2	SCRPPH1036	SCREW,PPH,BLACK ZINC,M4-.7 X 8MM	3	\$1.12	\$2.87
H3	WASMETR1073	WASHER,FLAT,BLACK ZINC,4.3MM ID X 9MM OD X 0.8MM TH	3	\$1.1	\$2.81
I1 - J6	PLSASMB1779	ELECTRONIC,ASSY,TRAY,PLASTIC,JAZZY1107,D-1116-029	1	N/A	N/A
I1	DWR1116E009	ELECTRONIC,TRAY,JAZZY1107,E-1116-009	1	N/A	N/A
I2	SCRPPH1036	SCREW,PPH,BLACK ZINC,M4-.7 X 8MM	3	\$1.12	\$2.87
I3	WASMETR1073	WASHER,FLAT,BLACK ZINC,4.3MM ID X 9MM OD X 0.8MM TH	3	\$1.1	\$2.81
J1 - J6	PLSASMB1780	ELECTRONIC,ASSY,BATTERY CONTACT HOUSING,FEMALE,JAZZY1107,C-1116-051	1	\$11.81	\$30.11
J1	DWR1116D014	COVER,BATTERY CONNECTION PANEL,FEMALE,D-1116-014	1	N/A	N/A
J2	SCRPFH1056	SCREW,PFH,BLACK ZINC,M4-.7 X 12MM	4	\$1.16	\$2.96

The parts list is continued on the subsequent pages.

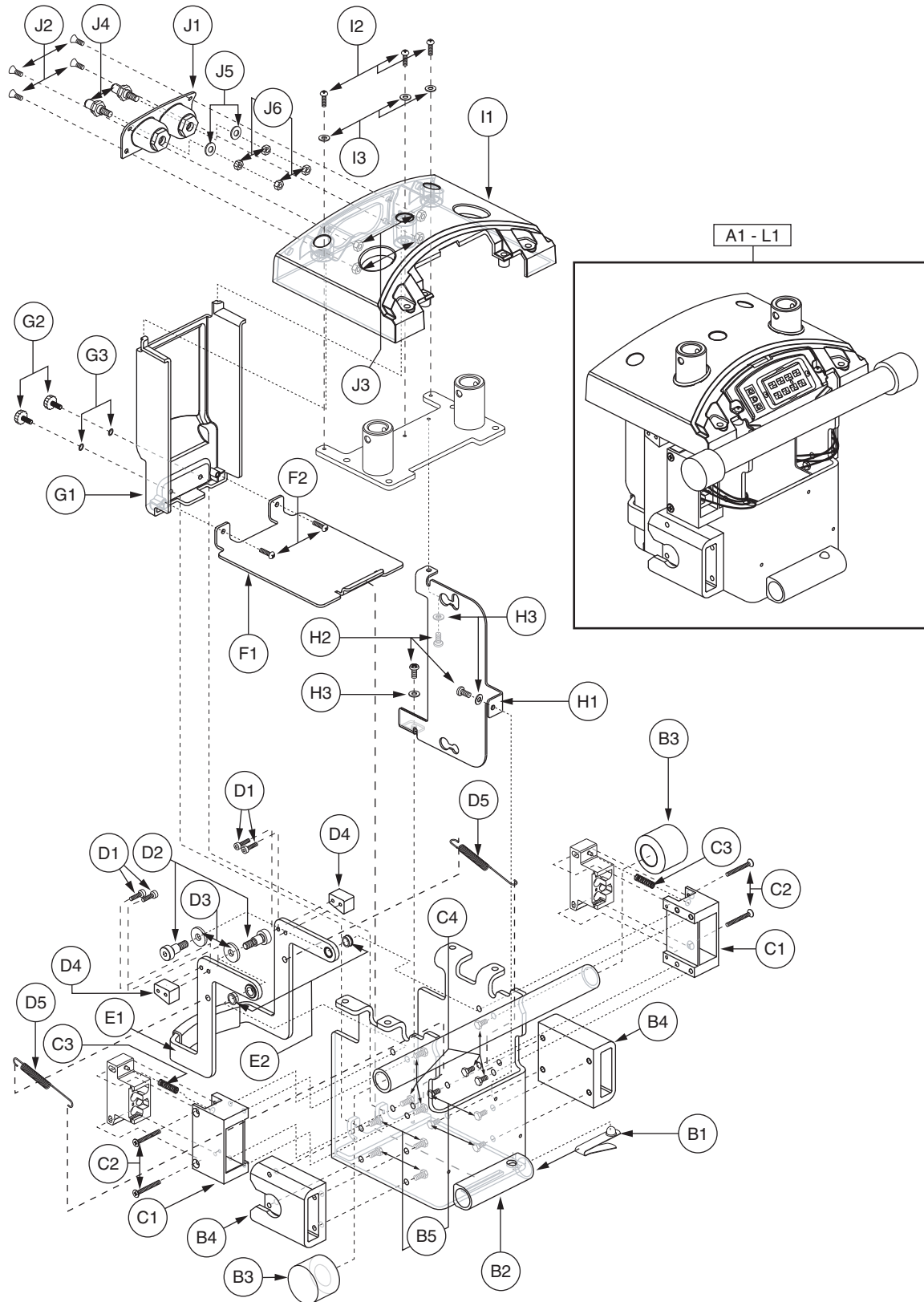

I. Frame Assembly — Center, VSI-Universal Seat

The parts list is continued from the previous pages.

REF #	PART #	DESCRIPTION	QTY	Dealer \$	MSRP	11i
J3	NUTNYLK1065	NUT,NYLOCK,BLACK ZINC,M4-.7	4	\$1.16	\$2.96	
J4	DWR9995B019	CONTACT, BATTERY,MALE, SC63/64,B-9995-019	2	N/A	N/A	
J5	DWR9995A009	WASHER, BATTERY CONTACT,COPPER W/TIN PLATING,5.94MM ID X 15.88MM OD X 1.63MM THK,A-9995-009	2	N/A	N/A	
J6	NUTNJAM1029	NUT, JAM,ZINC,M6-1.0	4	\$1.16	\$2.96	
*K1	PLSASMB1880	ELECTRONIC,ASSY,VSI TRAY,OFFBOARD CHARGER,JAZZY1107	1	\$3.47	\$8.86	
*L1	ELEASMB4262	ELECTRONIC,ASSY,POWER INTERFACE,VSI,JAZZY1107	1	N/A	N/A	

Notes :

- *A1 Refer to SECTION IX. Seat Tower Assembly ζ Front for the illustration and the parts list.
- *C1 - C4 Both assemblies contain identical parts. There are left and right sides for assembly purposes.
- *K1 Refer to SECTION VI. Utility Tray Assembly ζ VSI for the illustration and the parts list.
- *L1 Refer to SECTION VI. Utility Tray Assembly ζ VSI for the illustration and the parts list.

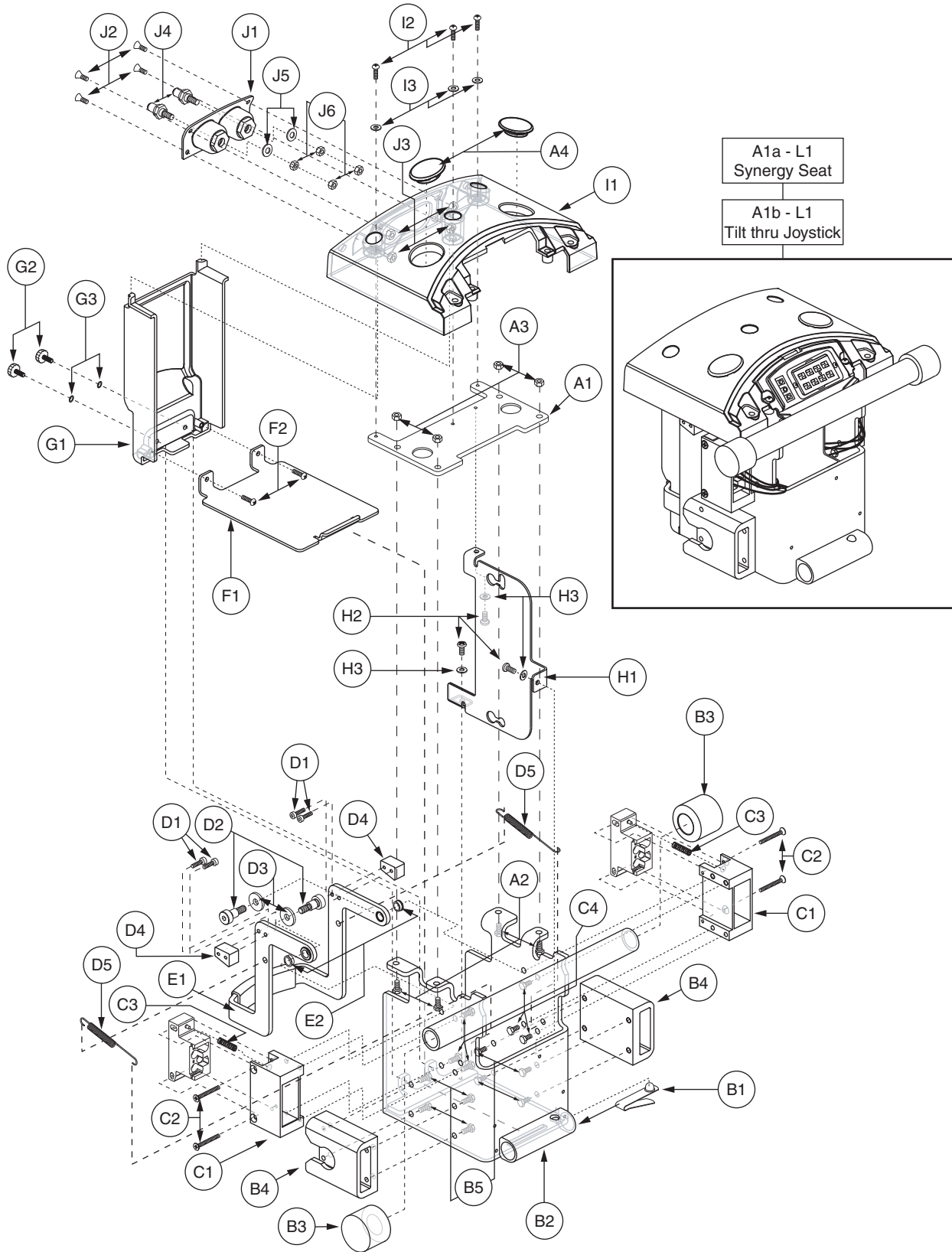

I. Frame Assembly — Center, VSI-Synergy Seat/Tilt thru Joystick

REF #	PART #	DESCRIPTION	QTY	Dealer \$	MSRP	11i
*A1a - L1	FRMASMB8321	FRAME,ASSY,FRONT/CENTER,QUANTUM1107,VSI,SYNERGY SEAT	1	\$269.01	\$685.98	
*A1b - L1	FRMASMB8249	FRAME,ASSY,FRONT/CENTER,QUANTUM1107,VSI,QUANTUM TILT THRU JOYSTICK	1	\$269.01	\$685.98	
A1 - A4	FRMASMB8267	FRAME,ASSY,FRONT CROSS WELDMENT,TILT	1	\$16.54	\$42.17	
A1	DWR1116D045	CENTER FRAME CROSS MEMBER BRACKET,D-1116-045	1	\$15.44	\$39.36	
A2	SCRHHCS1341	SCREW, HHCS,BLACK ZINC,M6-1.0 X 20MM,GRADE 12.9	4	\$1.1	\$2.81	
A3	NUTNYLK1019	NUT,NYLOCK,BLACK ZINC,M6-1.0	4	\$1.16	\$2.96	
A4	DWR1116C072	CAP,TRAY TOWER,C-1116-072	2	\$1.1	\$2.81	
B1 - L1	FRMASMB7689	FRAME,ASSY,FRONT/CENTER,JAZZY1107,VSI	1	N/A	N/A	
B1 - H3	FRMASMB7552	FRAME,ASSY,FRONT/CENTER,JAZZY1107,BLANK,E-1116-019	1	\$144.43	\$368.29	
B1	DWR1116B040	SPRING BUTTON,SPRING STEEL,B-1116-040	1	\$1.1	\$2.81	
B2	DWR1116E003	FRAME,CENTER WELDMENT,E-1116-003	1	N/A	N/A	
B3	DWR1116C018	BUMPER,RUBBER,LOCK CYLINDER,C-1116-018	2	\$2.36	\$6.02	
B4	DWR1116C007	FRAME,CENTER,SIDE EXTRUSION,C-1116-007	2	N/A	N/A	
B5	SCRHHCS1333	SCREW, HHCS,BLACK ZINC,M6-1.0 X 12MM,GRADE 12.9	8	\$1.1	\$2.81	
*C1 - C4	FRMASMB7551	FRAME,ASSY,MOTOR CONNECTOR HOUSING,CENTER/RIGHT,JAZZY1107,B-1116-060	1	N/A	N/A	
*C1 - C4	FRMASMB7359	FRAME,ASSY,MOTOR CONNECTOR HOUSING,CENTER/LEFT,JAZZY1107,B-1116-059	1	N/A	N/A	
C1	DWR1116C006	FRAME,CENTER CONNECTOR HOUSING,C-1116-006	1	N/A	N/A	
C2	SCRSHFH1090	SCREW, SHFH,BLACK ZINC,M4-.7 X 35MM	2	\$1.1	\$2.81	
C3	DWR1116B033	SPRING,MUSIC WIRE,0.875" FL X 0.240" OD X 0.026" WIRE DIA X RATE: 8 LBS/IN,B-1116-033,(MCMMASTER CARR SPRING:9434K41)	1	N/A	N/A	
C4	SCRHHCS1333	SCREW, HHCS,BLACK ZINC,M6-1.0 X 12MM,GRADE 12.9	3	\$1.1	\$2.81	
D1 - E2	FRMASMB7362	HANDLE,ASSY,FRONT FRAME,DISASSEMBLY,C-1116-046	1	N/A	N/A	
D1	SCRSHCS1152	SCREW, SHCS,BLACK ZINC,M4-.7 X 16MM,GRADE 12.9	4	\$1.1	\$2.81	
D2	BLTASHL1110	BOLT,SHOULDER,8MM X 10MM,GRADE 12.9	2	\$1.1	\$2.81	
D3	WASNYLN1066	WASHER,BLACK,NYLON,8MM ID X 22MM OD X 3MM TH	2	\$1.16	\$2.96	
D4	DWR1116B023	BRACKET,RELEASE HANDLE CATCH,B-1116-023	2	N/A	N/A	
D5	DWR1116B041	SPRING,CENTER FRAME HANDLE EXTENSION,B-1116-041	2	N/A	N/A	
E1 - E2	FRMASMB7363	HANDLE,ASSY,RELEASE W/BUSHINGS,C-1116-045	1	N/A	N/A	
E1	DWR1116D021	HANDLE,RELEASE WITH OVERMOLD COVER,D-1116-021	1	N/A	N/A	
E2	BRGFLNG1034	BEARING, FLANGE,OIL IMPREGNATED BRONZE,8.025MM ID X 11.023MM OD X 6MM TH X 14MM FOD X 1.50MM FTH,B-1116-037	2	\$2.21	\$5.62	
F1 - G3	FRMASMB7527	FRAME,ASSY,BOTTOM/REAR COVER PLATES,JAZZY1107,C-1116-044	1	\$24.26	\$61.85	
F1	DWR1116C031	COVER,BOTTOM PLATE,C-1116-031	1	N/A	N/A	
F2	SCRPPH1036	SCREW,PPH,BLACK ZINC,M4-.7 X 8MM	2	\$1.12	\$2.87	
G1 - G3	PLSASMB1781	PLASTIC,ASSY,REAR UTILITY COVER,JAZZY1107,D-1116-028	1	N/A	N/A	
G1	DWR1116E014	COVER,REAR UTILITY,E-1116-014	1	N/A	N/A	
G2	PLSKNCP1047	KNOB,PLASTIC,M4-.7 x 12MM,KNURLED HEAD,C-1054-034	2	\$1.16	\$2.96	
G3	WASNEOP1003	WASHER,BLACK,NEOPRENE,3.20MM ID X 7.00MM OD X 1.90MM TH,O-RING	2	\$1.16	\$2.96	
H1 - H3	FRMASMB7427	POWER MODULE MOUNTING BRACKET,ASSY,JAZZY1107,C-1116-041	1	\$17.64	\$44.98	
H1	DWR1116E017	POWER MODULE MOUNTING BRACKET,E-1116-017	1	N/A	N/A	
H2	SCRPPH1036	SCREW,PPH,BLACK ZINC,M4-.7 X 8MM	3	\$1.12	\$2.87	
H3	WASMETR1073	WASHER,FLAT,BLACK ZINC,4.3MM ID X 9MM OD X 0.8MM TH	3	\$1.1	\$2.81	
I1 - J6	PLSASMB1779	ELECTRONIC,ASSY,TRAY,PLASTIC,JAZZY1107,D-1116-029	1	N/A	N/A	
I1	DWR1116E009	ELECTRONIC,TRAY,JAZZY1107,E-1116-009	1	N/A	N/A	

The parts list is continued on the subsequent pages.

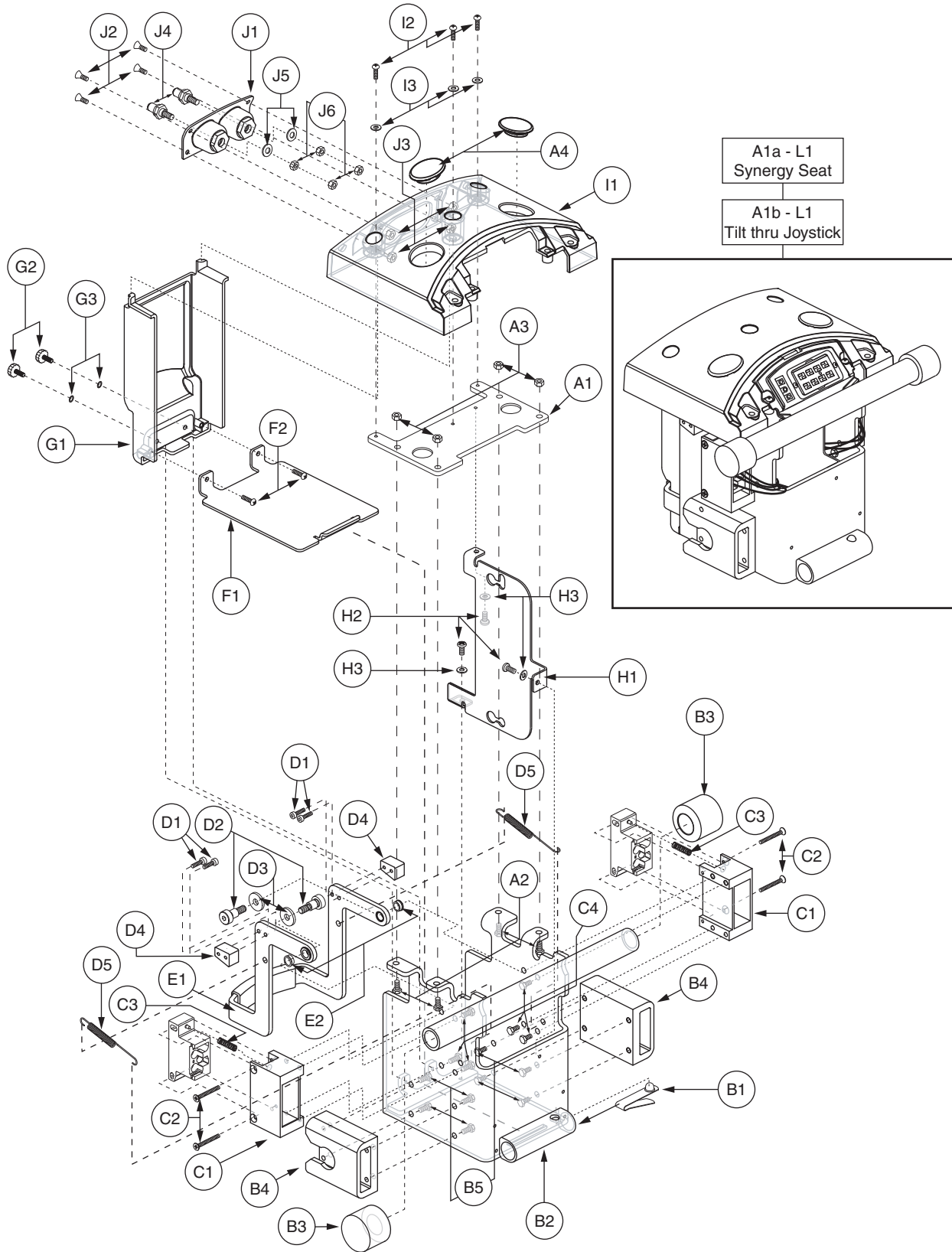

I. Frame Assembly — Center, VSI-Synergy Seat/Tilt thru Joystick

The parts list is continued from the previous pages.

REF #	PART #	DESCRIPTION	QTY	Dealer \$	MSRP	11i
I2	SCRPPH1036	SCREW,PPH,BLACK ZINC,M4-.7 X 8MM	3	\$1.12	\$2.87	
I3	WASMETR1073	WASHER,FLAT,BLACK ZINC,4.3MM ID X 9MM OD X 0.8MM TH	3	\$1.1	\$2.81	
J1 - J6	PLSASMB1780	ELECTRONIC,ASSY,BATTERY CONTACT HOUSING,FEMALE,JAZZY1107,C-1116-051	1	\$11.81	\$30.11	
J1	DWR1116D014	COVER,BATTERY CONNECTION PANEL,FEMALE,D-1116-014	1	N/A	N/A	
J2	SCRPFH1056	SCREW, PFH,BLACK ZINC,M4-.7 x 12MM	4	\$1.16	\$2.96	
J3	NUTNYLK1065	NUT,NYLOCK,BLACK ZINC,M4-.7	4	\$1.16	\$2.96	
J4	DWR9995B019	CONTACT, BATTERY,MALE, SC63/64,B-9995-019	2	N/A	N/A	
J5	DWR9995A009	WASHER, BATTERY CONTACT,COPPER W/TIN PLATING,5.94MM ID X 15.88MM OD X 1.63MM THK,A-9995-009	2	N/A	N/A	
J6	NUTNJAM1029	NUT, JAM,ZINC,M6-1.0	4	\$1.16	\$2.96	
*K1	PLSASMB1880	ELECTRONIC,ASSY,VSI TRAY,OFFBOARD CHARGER,JAZZY1107	1	\$3.47	\$8.86	
*L1	ELEASMB4262	ELECTRONIC,ASSY,POWER INTERFACE,VSI,JAZZY1107	1	N/A	N/A	

Notes :

Both top-level assemblies contain identical parts. When ordering, be sure to choose the assembly associated with the seating system on the power chair.

- *A1a - L1 For use on units equipped with a standard Synergy Seat.
- *A1b - L1 For use on units equipped with a Synergy Tilt thru Joystick.
- *C1 - C4 Both assemblies contain identical parts. There are left and right sides for assembly purposes.
- *K1 Refer to SECTION VI. Utility Tray Assembly ζ VSI for the illustration and the parts list.
- *L1 Refer to SECTION VI. Utility Tray Assembly ζ VSI for the illustration and the parts list.

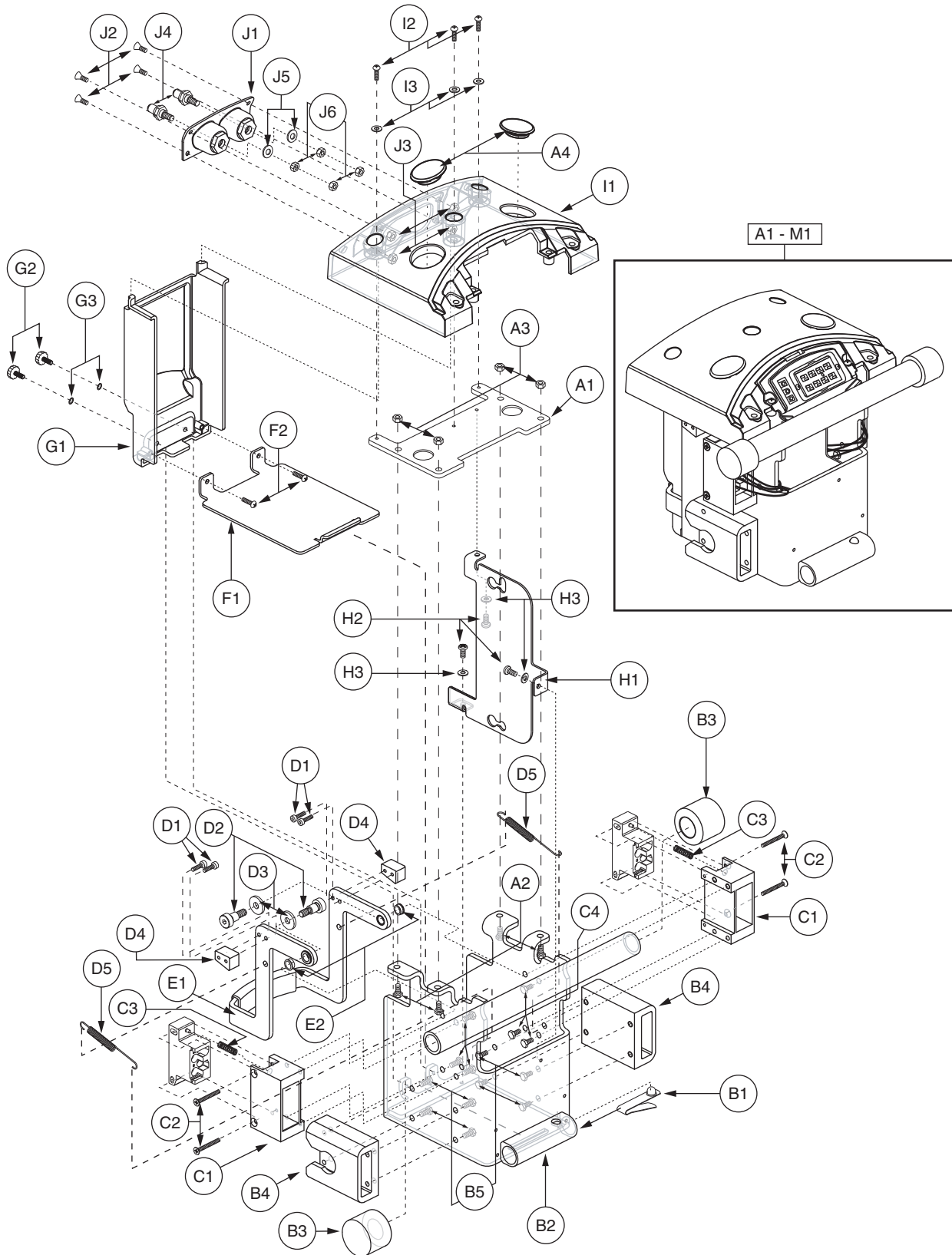

I. Frame Assembly — Center, VSI-Synergy Tilt thru Toggle/Manual Recline

REF #	PART #	DESCRIPTION	QTY	Dealer \$	MSRP	11i
A1 - M1	FRMASMB8250	FRAME,ASSY,FRONT/CENTER,QUANTUM1107,VSI,QUANTUM TILT THRU TOGGLE/MANUAL RECLINE	1	\$285.55	\$728.15	
A1 - A4	FRMASMB8267	FRAME,ASSY,FRONT CROSS WELDMENT,TILT	1	\$16.54	\$42.17	
A1	DWR1116D045	CENTER FRAME CROSS MEMBER BRACKET,D-1116-045	1	\$15.44	\$39.36	
A2	SCRHHCS1341	SCREW, HHCS,BLACK ZINC,M6-1.0 X 20MM,GRADE 12.9	4	\$1.1	\$2.81	
A3	NUTNYLK1019	NUT,NYLOCK,BLACK ZINC,M6-1.0	4	\$1.16	\$2.96	
A4	DWR1116C072	CAP,TRAY TOWER,C-1116-072	2	\$1.1	\$2.81	
B1 - M1	FRMASMB8271	FRAME,ASSY,FRONT/CENTER,JAZZY1107,VSI,QUANTUM	1	\$269.01	\$685.98	
B1 - H3	FRMASMB7552	FRAME,ASSY,FRONT/CENTER,JAZZY1107,BLANK,E-1116-019	1	\$144.43	\$368.29	
B1	DWR1116B040	SPRING BUTTON,SPRING STEEL,B-1116-040	1	\$1.1	\$2.81	
B2	DWR1116E003	FRAME,CENTER WELDMENT,E-1116-003	1	N/A	N/A	
B3	DWR1116C018	BUMPER,RUBBER,LOCK CYLINDER,C-1116-018	2	\$2.36	\$6.02	
B4	DWR1116C007	FRAME,CENTER,SIDE EXTRUSION,C-1116-007	2	N/A	N/A	
B5	SCRHHCS1333	SCREW, HHCS,BLACK ZINC,M6-1.0 X 12MM,GRADE 12.9	8	\$1.1	\$2.81	
*C1 - C4	FRMASMB7551	FRAME,ASSY,MOTOR CONNECTOR HOUSING,CENTER/RIGHT,JAZZY1107,B-1116-060	1	N/A	N/A	
*C1 - C4	FRMASMB7359	FRAME,ASSY,MOTOR CONNECTOR HOUSING,CENTER/LEFT,JAZZY1107,B-1116-059	1	N/A	N/A	
C1	DWR1116C006	FRAME,CENTER CONNECTOR HOUSING,C-1116-006	1	N/A	N/A	
C2	SCRSHFH1090	SCREW, SHFH,BLACK ZINC,M4-.7 X 35MM	2	\$1.1	\$2.81	
C3	DWR1116B033	SPRING,MUSIC WIRE,0.875" FL X 0.240" OD X 0.026" WIRE DIA X RATE: 8 LBS/IN,B-1116-033,(MCMMASTER CARR SPRING:9434K41)	1	N/A	N/A	
C4	SCRHHCS1333	SCREW, HHCS,BLACK ZINC,M6-1.0 X 12MM,GRADE 12.9	3	\$1.1	\$2.81	
D1 - E2	FRMASMB7362	HANDLE,ASSY,FRONT FRAME,DISASSEMBLY,C-1116-046	1	N/A	N/A	
D1	SCRSHCS1152	SCREW, SHCS,BLACK ZINC,M4-.7 X 16MM,GRADE 12.9	4	\$1.1	\$2.81	
D2	BLTASHL1110	BOLT,SHOULDER,8MM X 10MM,GRADE 12.9	2	\$1.1	\$2.81	
D3	WASNYLN1066	WASHER,BLACK,NYLON,8MM ID X 22MM OD X 3MM TH	2	\$1.16	\$2.96	
D4	DWR1116B023	BRACKET,RELEASE HANDLE CATCH,B-1116-023	2	N/A	N/A	
D5	DWR1116B041	SPRING,CENTER FRAME HANDLE EXTENSION,B-1116-041	2	N/A	N/A	
E1 - E2	FRMASMB7363	HANDLE,ASSY,RELEASE W/BUSHINGS,C-1116-045	1	N/A	N/A	
E1	DWR1116D021	HANDLE,RELEASE WITH OVERMOLD COVER,D-1116-021	1	N/A	N/A	
E2	BRGFLNG1034	BEARING, FLANGE,OIL IMPREGNATED BRONZE,8.025MM ID X 11.023MM OD X 6MM TH X 14MM FOD X 1.50MM FTH,B-1116-037	2	\$2.21	\$5.62	
F1 - G3	FRMASMB7527	FRAME,ASSY,BOTTOM/REAR COVER PLATES,JAZZY1107,C-1116-044	1	\$24.26	\$61.85	
F1	DWR1116C031	COVER,BOTTOM PLATE,C-1116-031	1	N/A	N/A	
F2	SCRPPH1036	SCREW,PPH,BLACK ZINC,M4-.7 X 8MM	2	\$1.12	\$2.87	
G1 - G3	PLSASMB1781	PLASTIC,ASSY,REAR UTILITY COVER,JAZZY1107,D-1116-028	1	N/A	N/A	
G1	DWR1116E014	COVER,REAR UTILITY,E-1116-014	1	N/A	N/A	
G2	PLSKNCP1047	KNOB,PLASTIC,M4-.7 x 12MM,KNURLED HEAD,C-1054-034	2	\$1.16	\$2.96	
G3	WASNEOP1003	WASHER,BLACK,NEOPRENE,3.20MM ID X 7.00MM OD X 1.90MM TH,O-RING	2	\$1.16	\$2.96	
H1 - H3	FRMASMB7427	POWER MODULE MOUNTING BRACKET,ASSY,JAZZY1107,C-1116-041	1	\$17.64	\$44.98	
H1	DWR1116E017	POWER MODULE MOUNTING BRACKET,E-1116-017	1	N/A	N/A	
H2	SCRPPH1036	SCREW,PPH,BLACK ZINC,M4-.7 X 8MM	3	\$1.12	\$2.87	
H3	WASMETR1073	WASHER,FLAT,BLACK ZINC,4.3MM ID X 9MM OD X 0.8MM TH	3	\$1.1	\$2.81	
I1 - J6	PLSASMB1779	ELECTRONIC,ASSY,TRAY,PLASTIC,JAZZY1107,D-1116-029	1	N/A	N/A	
I1	DWR1116E009	ELECTRONIC,TRAY,JAZZY1107,E-1116-009	1	N/A	N/A	
I2	SCRPPH1036	SCREW,PPH,BLACK ZINC,M4-.7 X 8MM	3	\$1.12	\$2.87	

The parts list is continued on the subsequent pages.

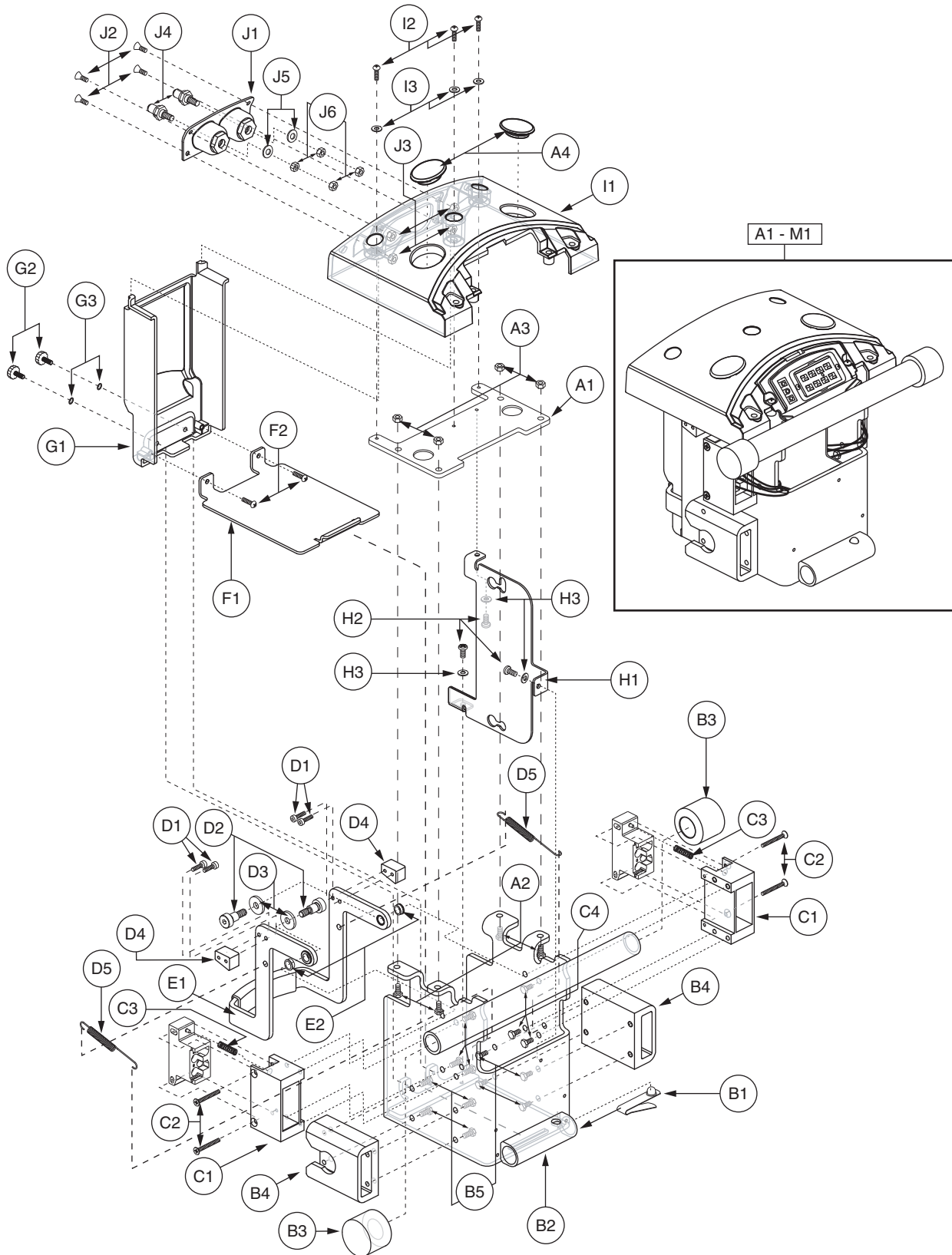

I. Frame Assembly — Center, VSI-Synergy Tilt thru Toggle/Manual Recline

The parts list is continued from the previous pages.

REF #	PART #	DESCRIPTION	QTY	Dealer \$	MSRP	11i
I3	WASMETR1073	WASHER,FLAT,BLACK ZINC,4.3MM ID X 9MM OD X 0.8MM TH	3	\$1.1	\$2.81	
J1 - J6	PLSASMB1780	ELECTRONIC,ASSY,BATTERY CONTACT HOUSING,FEMALE,JAZZY1107,C-1116-051	1	\$11.81	\$30.11	
J1	DWR1116D014	COVER,BATTERY CONNECTION PANEL,FEMALE,D-1116-014	1	N/A	N/A	
J2	SCRPFH1056	SCREW,PFH,BLACK ZINC,M4-.7 X 12MM	4	\$1.16	\$2.96	
J3	NUTNYLK1065	NUT,NYLOCK,BLACK ZINC,M4-.7	4	\$1.16	\$2.96	
J4	DWR9995B019	CONTACT, BATTERY,MALE, SC63/64,B-9995-019	2	N/A	N/A	
J5	DWR9995A009	WASHER, BATTERY CONTACT,COPPER W/TIN PLATING,5.94MM ID X 15.88MM OD X 1.63MM THK,A-9995-009	2	N/A	N/A	
J6	NUTNJAM1029	NUT, JAM,ZINC,M6-1.0	4	\$1.16	\$2.96	
*K1	PLSASMB1880	ELECTRONIC,ASSY,VSI TRAY,OFFBOARD CHARGER,JAZZY1107	1	\$3.47	\$8.86	
*L1	ELEASMB4262	ELECTRONIC,ASSY,POWER INTERFACE,VSI,JAZZY1107	1	N/A	N/A	
*M1	DWR1116H034	ELECTRONIC,HARNESS,POWER TAKE OFF(PTO)/INHIBIT,VSI,H-1116-034	1	\$17.62	\$44.94	

Notes :

- *C1 - C4 Both assemblies contain identical parts. There are left and right sides for assembly purposes.
- *K1 Refer to SECTION VI. Utility Tray Assembly & VSI for the illustration and the parts list.
- *L1 Refer to SECTION VI. Utility Tray Assembly & VSI for the illustration and the parts list.
- *M1 Refer to SECTION VI. Utility Tray Assembly & VSI for the illustration and the parts list.

I. Frame Assembly — Center, Q-Logic-Universal Seat

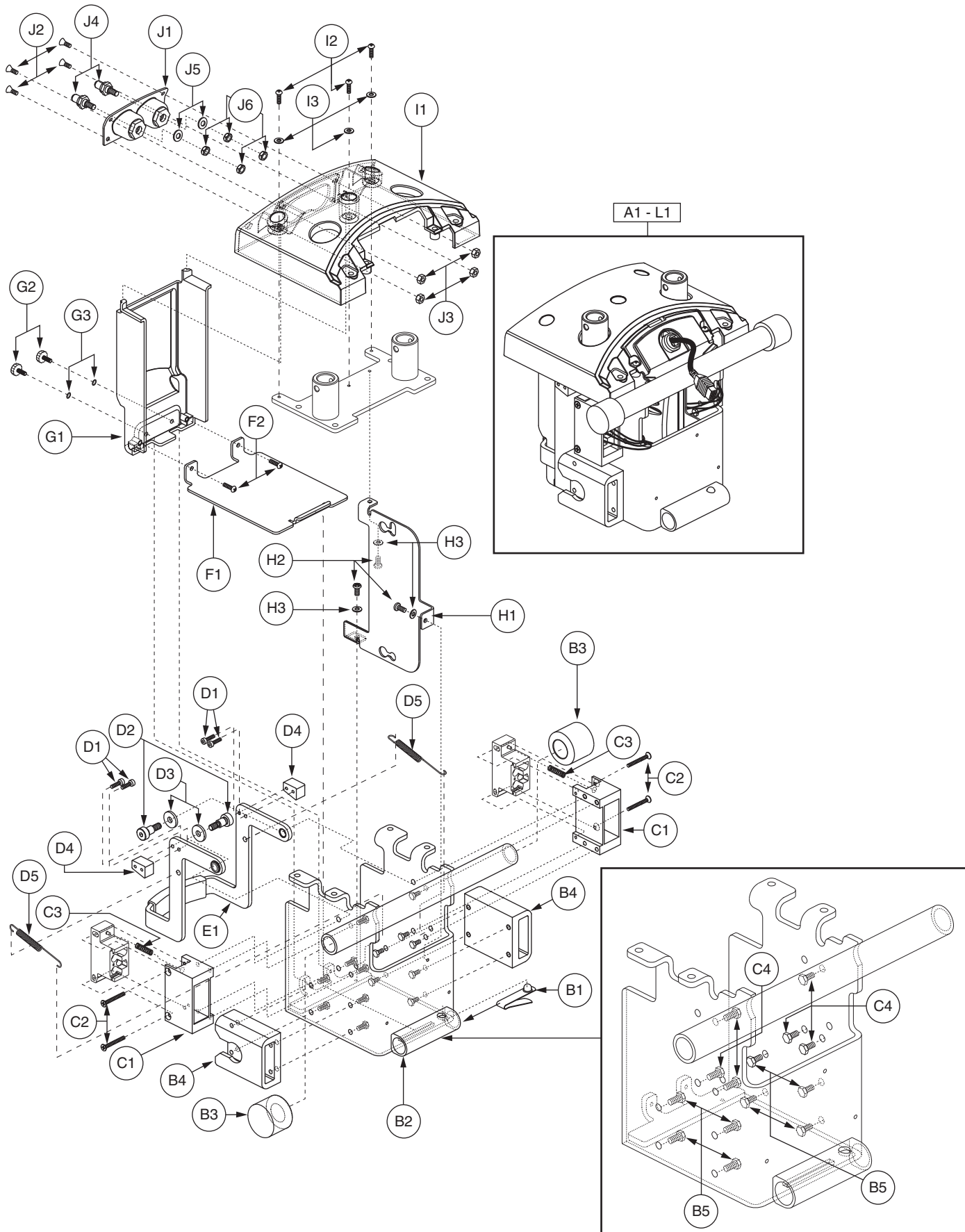

I. Frame Assembly — Center, Q-Logic-Universal Seat

REF #	PART #	DESCRIPTION	QTY	Dealer \$	MSRP	11i
A1 - L1	FRMASMB7110100	FRAME,ASSY,FRONT/CENTER,QUANTUM1107,Q-LOGIC (FW 2.73),CURTIS,UNIVERSAL	1	\$762.76	\$1945.04	
*A1	FRMASMB7357	TOWER,ASSY,SEAT,FRONT,JAZZY1107,C-1116-043	1	\$46.31	\$118.08	
B1 - L1	FRMASMB7110090	FRAME,ASSY,FRONT/CENTER,QUANTUM1107,Q-LOGIC (FW 2.73),CURTIS	1	N/A	N/A	
B1 - H3	FRMASMB7552	FRAME,ASSY,FRONT/CENTER,JAZZY1107,BLANK,E-1116-019	1	\$144.43	\$368.29	
B1	DWR1116B040	SPRING BUTTON,SPRING STEEL,B-1116-040	1	\$1.1	\$2.81	
B2	DWR1116E003	FRAME,CENTER WELDMENT,E-1116-003	1	N/A	N/A	
B3	DWR1116C018	BUMPER,RUBBER,LOCK CYLINDER,C-1116-018	2	\$2.36	\$6.02	
B4	DWR1116C007	FRAME,CENTER,SIDE EXTRUSION,C-1116-007	2	N/A	N/A	
B5	SCRHHCS1333	SCREW, HHCS,BLACK ZINC,M6-1.0 X 12MM,GRADE 12.9	8	\$1.1	\$2.81	
*C1 - C4	FRMASMB7551	FRAME,ASSY,MOTOR CONNECTOR HOUSING,CENTER/RIGHT,JAZZY1107,B-1116-060	1	N/A	N/A	
*C1 - C4	FRMASMB7359	FRAME,ASSY,MOTOR CONNECTOR HOUSING,CENTER/LEFT,JAZZY1107,B-1116-059	1	N/A	N/A	
C1	DWR1116C006	FRAME,CENTER CONNECTOR HOUSING,C-1116-006	1	N/A	N/A	
C2	SCRSHFH1090	SCREW, SHFH,BLACK ZINC,M4-.7 X 35MM	2	\$1.1	\$2.81	
C3	DWR1116B033	SPRING,MUSIC WIRE,0.875" FL X 0.240" OD X 0.026" WIRE DIA X RATE: 8 LBS/IN,B-1116-033,(MCMaster CARR SPRING:9434K41)	1	N/A	N/A	
C4	SCRHHCS1333	SCREW, HHCS,BLACK ZINC,M6-1.0 X 12MM,GRADE 12.9	3	\$1.1	\$2.81	
D1 - E1	FRMASMB7362	HANDLE,ASSY,FRONT FRAME,DISASSEMBLY,C-1116-046	1	N/A	N/A	
D1	SCRSHCS1152	SCREW, SHCS,BLACK ZINC,M4-.7 X 16MM,GRADE 12.9	4	\$1.1	\$2.81	
D2	BLTASHL1110	BOLT,SHOULDER,8MM X 10MM,GRADE 12.9	2	\$1.1	\$2.81	
D3	WASNYLN1066	WASHER,BLACK,NYLON,8MM ID X 22MM OD X 3MM TH	2	\$1.16	\$2.96	
D4	DWR1116B023	BRACKET,RELEASE HANDLE CATCH,B-1116-023	2	N/A	N/A	
D5	DWR1116B041	SPRING,CENTER FRAME HANDLE EXTENSION,B-1116-041	2	N/A	N/A	
E1	FRMASMB7363	HANDLE,ASSY,RELEASE W/BUSHINGS,C-1116-045	1	N/A	N/A	
F1 - G3	FRMASMB7527	FRAME,ASSY,BOTTOM/REAR COVER PLATES,JAZZY1107,C-1116-044	1	\$24.26	\$61.85	
F1	DWR1116C031	COVER,BOTTOM PLATE,C-1116-031	1	N/A	N/A	
F2	SCRPPH1036	SCREW,PPH,BLACK ZINC,M4-.7 X 8MM	2	\$1.12	\$2.87	
G1 - G3	PLSASMB1781	PLASTIC,ASSY,REAR UTILITY COVER,JAZZY1107,D-1116-028	1	N/A	N/A	
G1	DWR1116E014	COVER,REAR UTILITY,E-1116-014	1	N/A	N/A	
G2	PLSKNCP1047	KNOB,PLASTIC,M4-.7 X 12MM,KNURLED HEAD,C-1054-034	2	\$1.16	\$2.96	
G3	WASNEOP1003	WASHER,BLACK,NEOPRENE,3.20MM ID X 7.00MM OD X 1.90MM TH,O-RING	2	\$1.16	\$2.96	
H1 - H3	FRMASMB7427	POWER MODULE MOUNTING BRACKET,ASSY,JAZZY1107,C-1116-041	1	\$17.64	\$44.98	
H1	DWR1116E017	POWER MODULE MOUNTING BRACKET,E-1116-017	1	N/A	N/A	
H2	SCRPPH1036	SCREW,PPH,BLACK ZINC,M4-.7 X 8MM	3	\$1.12	\$2.87	
H3	WASMETR1073	WASHER,FLAT,BLACK ZINC,4.3MM ID X 9MM OD X 0.8MM TH	3	\$1.1	\$2.81	
I1 - J6	PLSASMB1779	ELECTRONIC,ASSY,TRAY,PLASTIC,JAZZY1107,D-1116-029	1	N/A	N/A	
I1	DWR1116E009	ELECTRONIC,TRAY,JAZZY1107,E-1116-009	1	N/A	N/A	
I2	SCRPPH1036	SCREW,PPH,BLACK ZINC,M4-.7 X 8MM	3	\$1.12	\$2.87	
I3	WASMETR1073	WASHER,FLAT,BLACK ZINC,4.3MM ID X 9MM OD X 0.8MM TH	3	\$1.1	\$2.81	
J1 - J6	PLSASMB1780	ELECTRONIC,ASSY,BATTERY CONTACT HOUSING,FEMALE,JAZZY1107,C-1116-051	1	\$11.81	\$30.11	
J1	DWR1116D014	COVER,BATTERY CONNECTION PANEL,FEMALE,D-1116-014	1	N/A	N/A	
J2	SCRPFH1056	SCREW,PFH,BLACK ZINC,M4-.7 X 12MM	4	\$1.16	\$2.96	
J3	NUTNYLK1065	NUT,NYLOCK,BLACK ZINC,M4-.7	4	\$1.16	\$2.96	

The parts list is continued on the subsequent pages.

I. Frame Assembly — Center, Q-Logic-Universal Seat

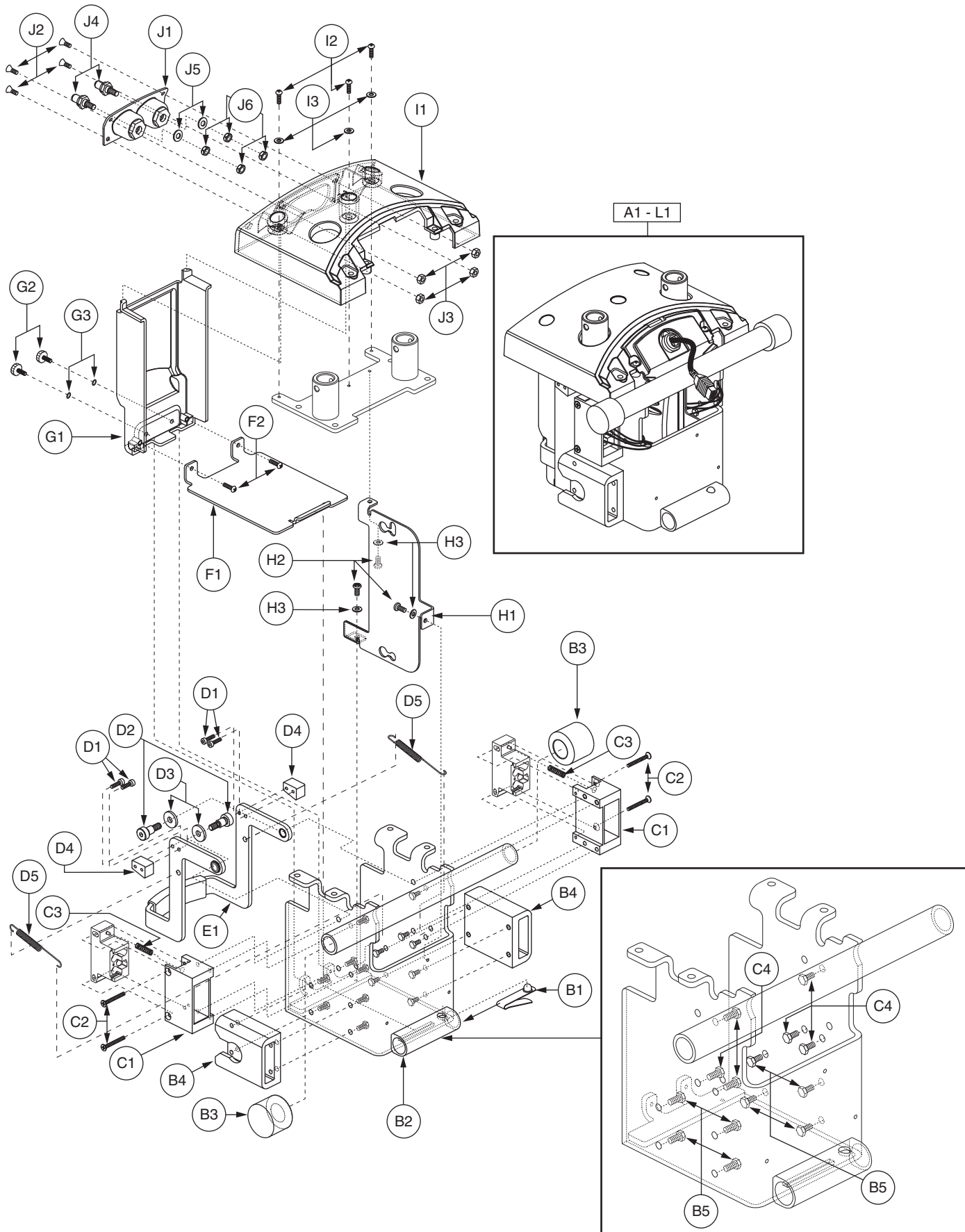

I. Frame Assembly — Center, Q-Logic-Universal Seat

The parts list is continued from the previous pages.

REF #	PART #	DESCRIPTION	QTY	Dealer \$	MSRP	11i
J4	DWR9995B019	CONTACT, BATTERY,MALE, SC63/64,B-9995-019	2	N/A	N/A	
J5	DWR9995A009	WASHER, BATTERY CONTACT,COPPER W/TIN PLATING,5.94MM ID X 15.88MM OD X 1.63MM THK,A-9995-009	2	N/A	N/A	
J6	NUTNJAM1029	NUT, JAM,ZINC,M6-1.0	4	\$1.16	\$2.96	
*K1	PLSASMB1782	ELECTRONIC,ASSY,REMOTE/FLIGHT TRAY,OFFBOARD CHARGER,JAZZY1107,C-1116-050	1	N/A	N/A	
*L1	ELEASMB7110446	ELECTRONIC,ASSY,Q-LOGIC (FW 2.73),CURTIS,OFFBOARD CHARGER,QUANTUM1107	1	\$557.7	\$1422.13	

Notes :

- *A1 Refer to SECTION IX. Seat Tower Assembly - Front for the illustration and the parts list.
- *C1 - C4 Both assemblies contain identical parts. There are left and right sides for assembly purposes.
- *K1 Refer to SECTION VI. Utility Tray Assembly - Q-Logic, Universal Seat for the illustration and the parts list.
- *L1 Refer to SECTION VI. Utility Tray Assembly - Q-Logic, Universal Seat for the illustration and the parts list.

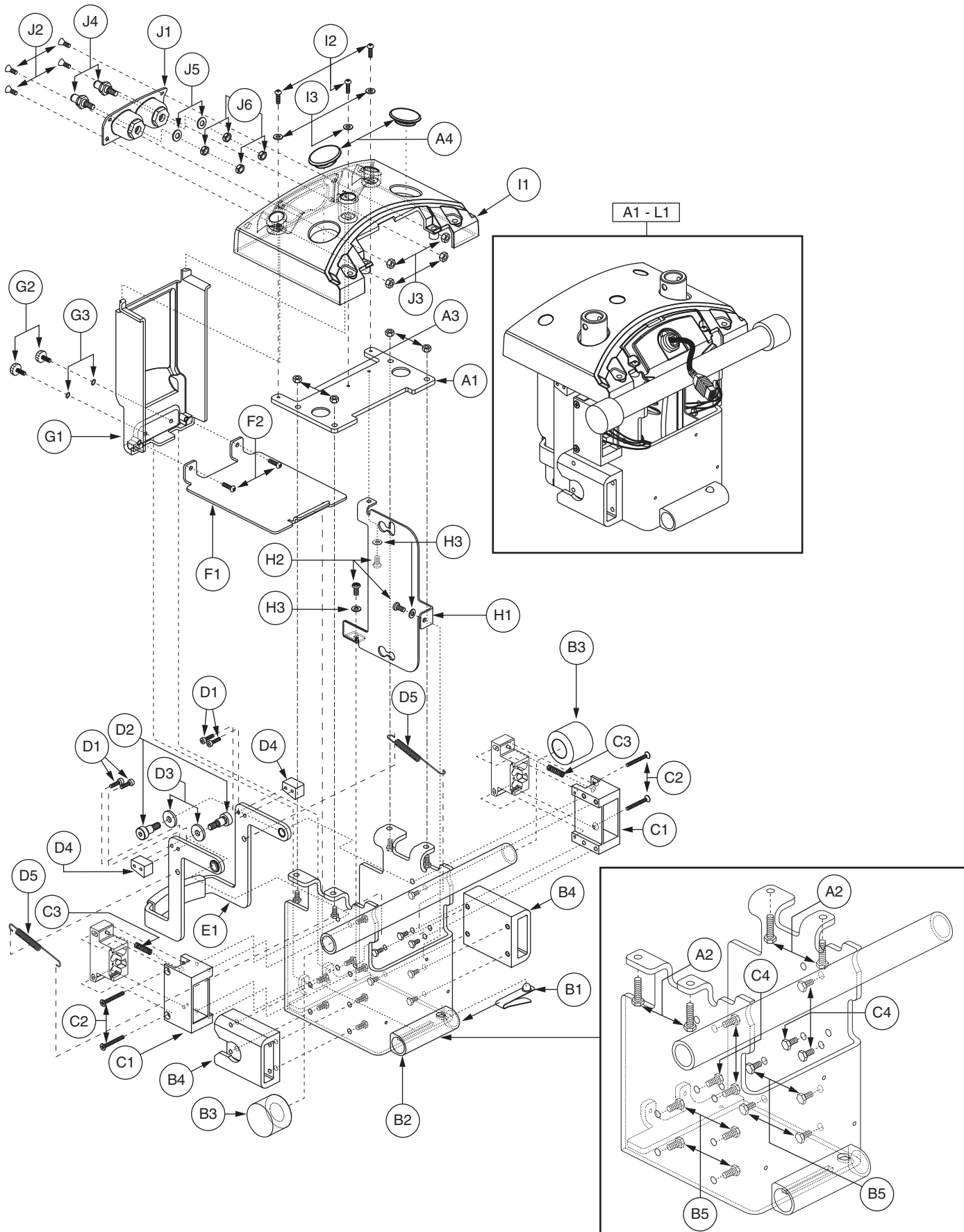

I. Frame Assembly — Center, Q-Logic-Synergy Seat

REF #	PART #	DESCRIPTION	QTY	Dealer \$	11i MSRP
A1 - L1	FRMASMB7110103	FRAME,ASSY,FRONT/CENTER,QUANTUM1107,Q-LOGIC (FW 2.73),CURTIS,SYNERGY SEAT	1	\$729.69	\$1860.7
A1 - A4	FRMASMB8267	FRAME,ASSY,FRONT CROSS WELDMENT,TILT	1	\$16.54	\$42.17
A1	DWR1116D045	CENTER FRAME CROSS MEMBER BRACKET,D-1116-045	1	\$15.44	\$39.36
A2	SCRHHCS1341	SCREW, HHCS,BLACK ZINC,M6-1.0 X 20MM,GRADE 12.9	4	\$1.1	\$2.81
A3	NUTNYLK1019	NUT,NYLOCK,BLACK ZINC,M6-1.0	4	\$1.16	\$2.96
A4	DWR1116C072	CAP,TRAY TOWER,C-1116-072	2	\$1.1	\$2.81
B1 - L1	FRMASMB7110093	FRAME,ASSY,FRONT/CENTER,QUANTUM1107,Q-LOGIC (FW 2.73),CURTIS,QUANTUM READY	1	\$713.15	\$1818.53
B1 - H3	FRMASMB7552	FRAME,ASSY,FRONT/CENTER,JAZZY1107,BLANK,E-1116-019	1	\$144.43	\$368.29
B1	DWR1116B040	SPRING BUTTON,SPRING STEEL,B-1116-040	1	\$1.1	\$2.81
B2	DWR1116E003	FRAME,CENTER WELDMENT,E-1116-003	1	N/A	N/A
B3	DWR1116C018	BUMPER,RUBBER,LOCK CYLINDER,C-1116-018	2	\$2.36	\$6.02
B4	DWR1116C007	FRAME,CENTER,SIDE EXTRUSION,C-1116-007	2	N/A	N/A
B5	SCRHHCS1333	SCREW, HHCS,BLACK ZINC,M6-1.0 X 12MM,GRADE 12.9	8	\$1.1	\$2.81
*C1 - C4	FRMASMB7551	FRAME,ASSY,MOTOR CONNECTOR HOUSING,CENTER/RIGHT,JAZZY1107,B-1116-060	1	N/A	N/A
*C1 - C4	FRMASMB7359	FRAME,ASSY,MOTOR CONNECTOR HOUSING,CENTER/LEFT,JAZZY1107,B-1116-059	1	N/A	N/A
C1	DWR1116C006	FRAME,CENTER CONNECTOR HOUSING,C-1116-006	1	N/A	N/A
C2	SCRSHFH1090	SCREW, SHFH,BLACK ZINC,M4-.7 X 35MM	2	\$1.1	\$2.81
C3	DWR1116B033	SPRING,MUSIC WIRE,0.875" FL X 0.240" OD X 0.026" WIRE DIA X RATE: 8 LBS/IN,B-1116-033,(MCMaster CARR SPRING:9434K41)	1	N/A	N/A
C4	SCRHHCS1333	SCREW, HHCS,BLACK ZINC,M6-1.0 X 12MM,GRADE 12.9	3	\$1.1	\$2.81
D1 - E1	FRMASMB7362	HANDLE,ASSY,FRONT FRAME,DISASSEMBLY,C-1116-046	1	N/A	N/A
D1	SCRSHCS1152	SCREW, SHCS,BLACK ZINC,M4-.7 X 16MM,GRADE 12.9	4	\$1.1	\$2.81
D2	BLTASHL1110	BOLT,SHOULDER,8MM X 10MM,GRADE 12.9	2	\$1.1	\$2.81
D3	WASNYLN1066	WASHER,BLACK,NYLON,8MM ID X 22MM OD X 3MM TH	2	\$1.16	\$2.96
D4	DWR1116B023	BRACKET,RELEASE HANDLE CATCH,B-1116-023	2	N/A	N/A
D5	DWR1116B041	SPRING,CENTER FRAME HANDLE EXTENSION,B-1116-041	2	N/A	N/A
E1	FRMASMB7363	HANDLE,ASSY,RELEASE W/BUSHINGS,C-1116-045	1	N/A	N/A
F1 - G3	FRMASMB7527	FRAME,ASSY,BOTTOM/REAR COVER PLATES,JAZZY1107,C-1116-044	1	\$24.26	\$61.85
F1	DWR1116C031	COVER,BOTTOM PLATE,C-1116-031	1	N/A	N/A
F2	SCRPPH1036	SCREW,PPH,BLACK ZINC,M4-.7 X 8MM	2	\$1.12	\$2.87
G1 - G3	PLSASMB1781	PLASTIC,ASSY,REAR UTILITY COVER,JAZZY1107,D-1116-028	1	N/A	N/A
G1	DWR1116E014	COVER,REAR UTILITY,E-1116-014	1	N/A	N/A
G2	PLSKNCP1047	KNOB,PLASTIC,M4-.7 x 12MM,KNURLED HEAD,C-1054-034	2	\$1.16	\$2.96
G3	WASNEOP1003	WASHER,BLACK,NEOPRENE,3.20MM ID X 7.00MM OD X 1.90MM TH,O-RING	2	\$1.16	\$2.96
H1 - H3	FRMASMB7427	POWER MODULE MOUNTING BRACKET,ASSY,JAZZY1107,C-1116-041	1	\$17.64	\$44.98
H1	DWR1116E017	POWER MODULE MOUNTING BRACKET,E-1116-017	1	N/A	N/A
H2	SCRPPH1036	SCREW,PPH,BLACK ZINC,M4-.7 X 8MM	3	\$1.12	\$2.87
H3	WASMETR1073	WASHER,FLAT,BLACK ZINC,4.3MM ID X 9MM OD X 0.8MM TH	3	\$1.1	\$2.81
I1 - J6	PLSASMB1779	ELECTRONIC,ASSY,TRAY,PLASTIC,JAZZY1107,D-1116-029	1	N/A	N/A
I1	DWR1116E009	ELECTRONIC,TRAY,JAZZY1107,E-1116-009	1	N/A	N/A
I2	SCRPPH1036	SCREW,PPH,BLACK ZINC,M4-.7 X 8MM	3	\$1.12	\$2.87
I3	WASMETR1073	WASHER,FLAT,BLACK ZINC,4.3MM ID X 9MM OD X 0.8MM TH	3	\$1.1	\$2.81
J1 - J6	PLSASMB1780	ELECTRONIC,ASSY,BATTERY CONTACT	1	\$11.81	\$30.11

The parts list is continued on the subsequent pages.

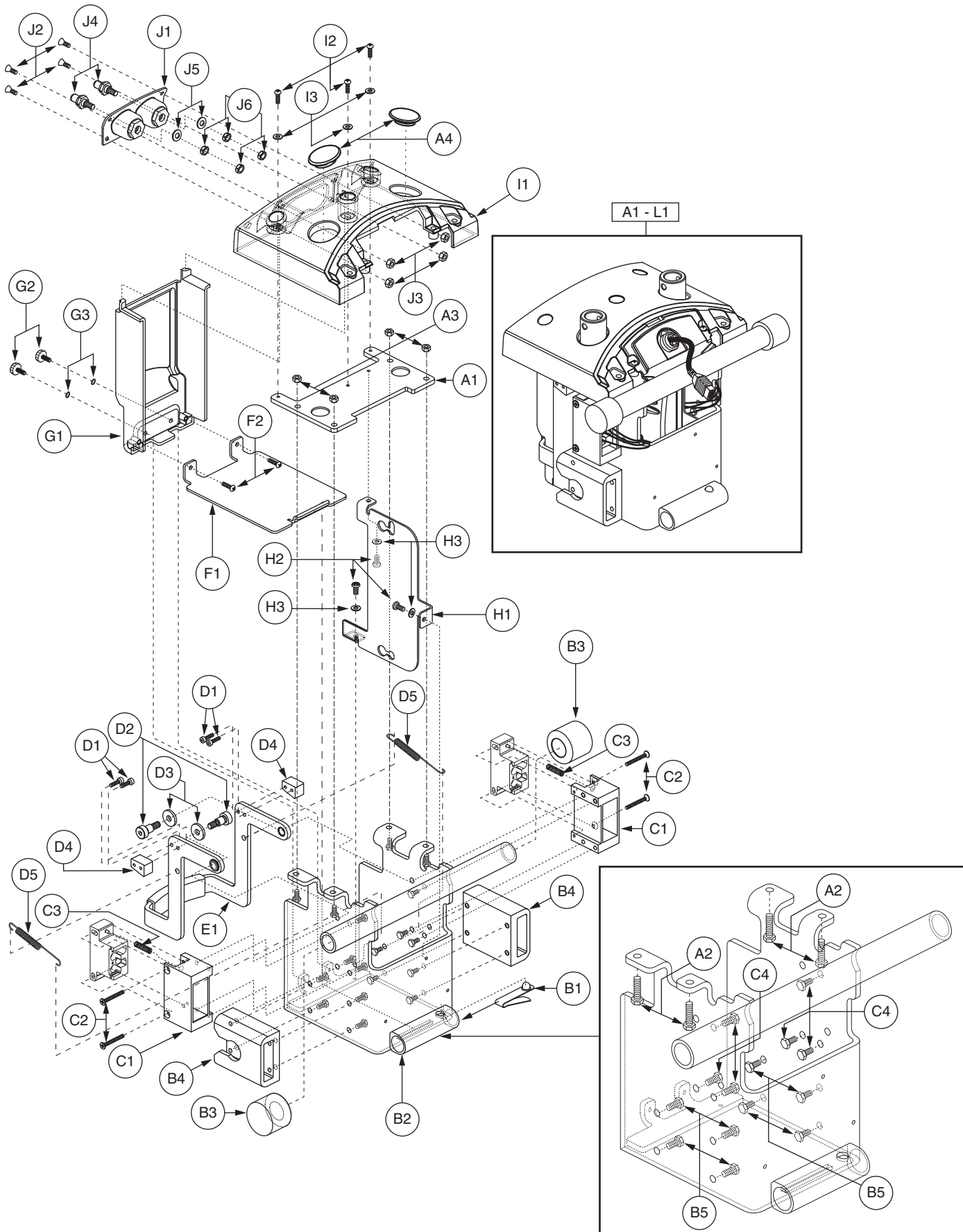

I. Frame Assembly — Center, Q-Logic-Synergy Seat

The parts list is continued from the previous pages.

REF #	PART #	DESCRIPTION	QTY	Dealer \$	MSRP	11i
		HOUSING,FEMALE,JAZZY1107,C-1116-051				
J1	DWR1116D014	COVER,BATTERY CONNECTION PANEL,FEMALE,D-1116-014	1	N/A	N/A	
J2	SCRPFH1056	SCREW,PFH,BLACK ZINC,M4-.7 X 12MM	4	\$1.16	\$2.96	
J3	NUTNYLK1065	NUT,NYLOCK,BLACK ZINC,M4-.7	4	\$1.16	\$2.96	
J4	DWR9995B019	CONTACT, BATTERY,MALE, SC63/64,B-9995-019	2	N/A	N/A	
J5	DWR9995A009	WASHER, BATTERY CONTACT,COPPER W/TIN PLATING,5.94MM ID X 15.88MM OD X 1.63MM THK,A-9995-009	2	N/A	N/A	
J6	NUTNJAM1029	NUT, JAM,ZINC,M6-1.0	4	\$1.16	\$2.96	
*K1	PLSASMB1782	ELECTRONIC,ASSY,REMOTE/FLIGHT TRAY,OFFBOARD CHARGER,JAZZY1107,C-1116-050	1	N/A	N/A	
*L1	ELEASMB7110449	ELECTRONIC,ASSY,Q-LOGIC (FW 2.73),OFFBOARD CHARGER,QUANTUM1107,QUANTUM READY	1	\$557.7	\$1422.13	

Notes :

- *C1 - C4 Both assemblies contain identical parts. There are left and right sides for assembly purposes.
- *K1 Refer to SECTION VI. Utility Tray Assembly - Q-Logic, Synergy Seat for the illustration and the parts list.
- *L1 Refer to SECTION VI. Utility Tray Assembly - Q-Logic, Synergy Seat for the illustration and the parts list.

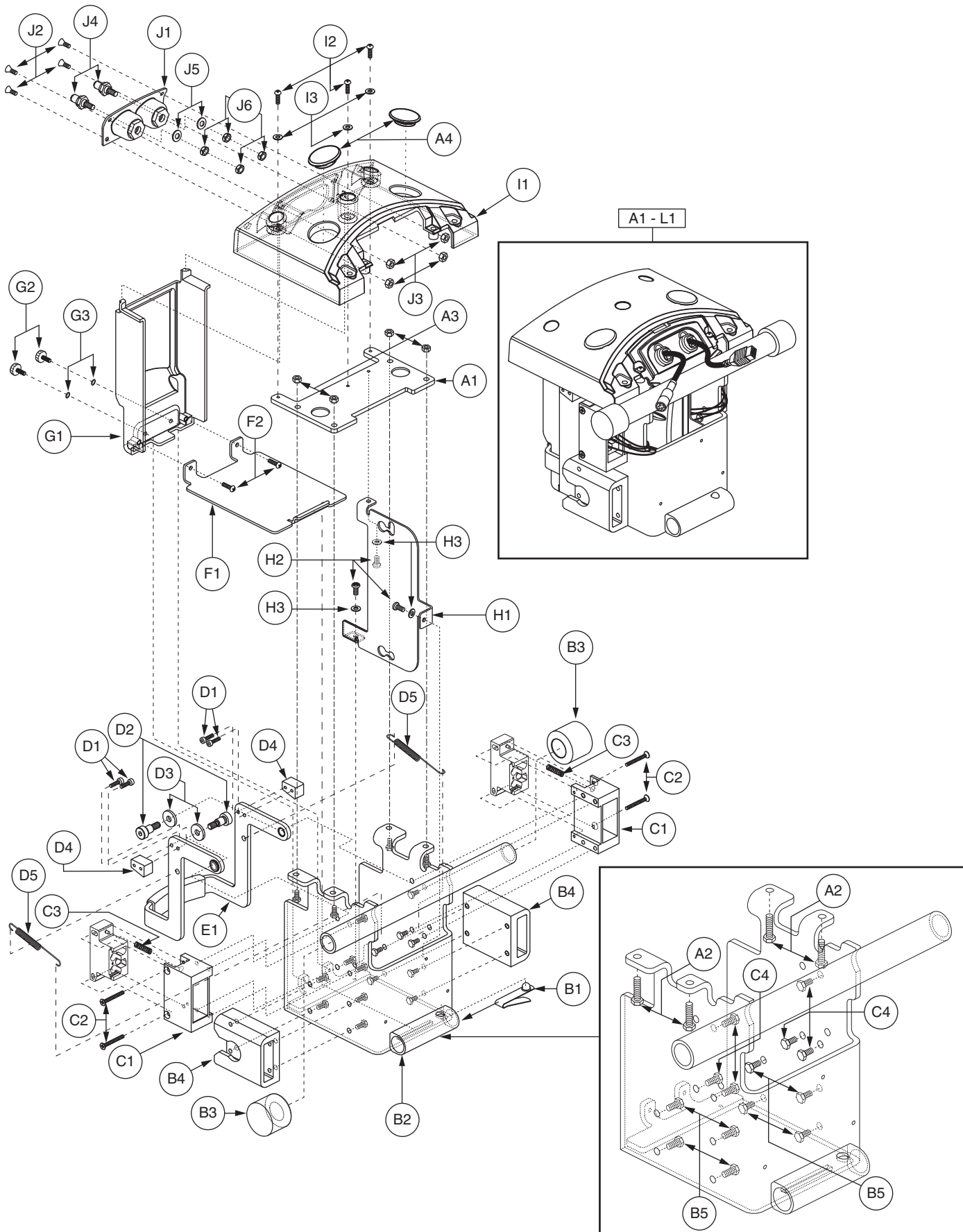

I. Frame Assembly — Center, Q-Logic-Synergy Tilt

REF #	PART #	DESCRIPTION	QTY	Dealer \$	11i MSRP
A1 - L1	FRMASMB7110104	FRAME,ASSY,FRONT/CENTER,QUANTUM1107,Q-LOGIC (FW 2.73),CURTIS,QUANTUM TILT	1	\$748.41	\$1908.44
A1 - A4	FRMASMB8267	FRAME,ASSY,FRONT CROSS WELDMENT,TILT	1	\$16.54	\$42.17
A1	DWR1116D045	CENTER FRAME CROSS MEMBER BRACKET,D-1116-045	1	\$15.44	\$39.36
A2	SCRHHCS1341	SCREW, HHCS,BLACK ZINC,M6-1.0 X 20MM,GRADE 12.9	4	\$1.1	\$2.81
A3	NUTNYLK1019	NUT,NYLOCK,BLACK ZINC,M6-1.0	4	\$1.16	\$2.96
A4	DWR1116C072	CAP,TRAY TOWER,C-1116-072	2	\$1.1	\$2.81
B1 - L1	FRMASMB7110094	FRAME,ASSY,FRONT/CENTER,QUANTUM1107,Q-LOGIC (FW 2.73),CURTIS,QUANTUM	1	\$731.87	\$1866.27
B1 - H3	FRMASMB7552	FRAME,ASSY,FRONT/CENTER,JAZZY1107,BLANK,E-1116-019	1	\$144.43	\$368.29
B1	DWR1116B040	SPRING BUTTON,SPRING STEEL,B-1116-040	1	\$1.1	\$2.81
B2	DWR1116E003	FRAME,CENTER WELDMENT,E-1116-003	1	N/A	N/A
B3	DWR1116C018	BUMPER,RUBBER,LOCK CYLINDER,C-1116-018	2	\$2.36	\$6.02
B4	DWR1116C007	FRAME,CENTER,SIDE EXTRUSION,C-1116-007	2	N/A	N/A
B5	SCRHHCS1333	SCREW, HHCS,BLACK ZINC,M6-1.0 X 12MM,GRADE 12.9	8	\$1.1	\$2.81
*C1 - C4	FRMASMB7551	FRAME,ASSY,MOTOR CONNECTOR HOUSING,CENTER/RIGHT,JAZZY1107,B-1116-060	1	N/A	N/A
*C1 - C4	FRMASMB7359	FRAME,ASSY,MOTOR CONNECTOR HOUSING,CENTER/LEFT,JAZZY1107,B-1116-059	1	N/A	N/A
C1	DWR1116C006	FRAME,CENTER CONNECTOR HOUSING,C-1116-006	1	N/A	N/A
C2	SCRSHFH1090	SCREW, SHFH,BLACK ZINC,M4-.7 X 35MM	2	\$1.1	\$2.81
C3	DWR1116B033	SPRING,MUSIC WIRE,0.875" FL X 0.240" OD X 0.026" WIRE DIA X RATE: 8 LBS/IN,B-1116-033,(MCMaster CARR SPRING:9434K41)	1	N/A	N/A
C4	SCRHHCS1333	SCREW, HHCS,BLACK ZINC,M6-1.0 X 12MM,GRADE 12.9	3	\$1.1	\$2.81
D1 - E1	FRMASMB7362	HANDLE,ASSY,FRONT FRAME,DISASSEMBLY,C-1116-046	1	N/A	N/A
D1	SCRSHCS1152	SCREW, SHCS,BLACK ZINC,M4-.7 X 16MM,GRADE 12.9	4	\$1.1	\$2.81
D2	BLTASHL1110	BOLT,SHOULDER,8MM X 10MM,GRADE 12.9	2	\$1.1	\$2.81
D3	WASNYLN1066	WASHER,BLACK,NYLON,8MM ID X 22MM OD X 3MM TH	2	\$1.16	\$2.96
D4	DWR1116B023	BRACKET,RELEASE HANDLE CATCH,B-1116-023	2	N/A	N/A
D5	DWR1116B041	SPRING,CENTER FRAME HANDLE EXTENSION,B-1116-041	2	N/A	N/A
E1	FRMASMB7363	HANDLE,ASSY,RELEASE W/BUSHINGS,C-1116-045	1	N/A	N/A
F1 - G3	FRMASMB7527	FRAME,ASSY,BOTTOM/REAR COVER PLATES,JAZZY1107,C-1116-044	1	\$24.26	\$61.85
F1	DWR1116C031	COVER,BOTTOM PLATE,C-1116-031	1	N/A	N/A
F2	SCRPPH1036	SCREW,PPH,BLACK ZINC,M4-.7 X 8MM	2	\$1.12	\$2.87
G1 - G3	PLSASMB1781	PLASTIC,ASSY,REAR UTILITY COVER,JAZZY1107,D-1116-028	1	N/A	N/A
G1	DWR1116E014	COVER,REAR UTILITY,E-1116-014	1	N/A	N/A
G2	PLSKNCP1047	KNOB,PLASTIC,M4-.7 x 12MM,KNURLED HEAD,C-1054-034	2	\$1.16	\$2.96
G3	WASNEOP1003	WASHER,BLACK,NEOPRENE,3.20MM ID X 7.00MM OD X 1.90MM TH,O-RING	2	\$1.16	\$2.96
H1 - H3	FRMASMB7427	POWER MODULE MOUNTING BRACKET,ASSY,JAZZY1107,C-1116-041	1	\$17.64	\$44.98
H1	DWR1116E017	POWER MODULE MOUNTING BRACKET,E-1116-017	1	N/A	N/A
H2	SCRPPH1036	SCREW,PPH,BLACK ZINC,M4-.7 X 8MM	3	\$1.12	\$2.87
H3	WASMETR1073	WASHER,FLAT,BLACK ZINC,4.3MM ID X 9MM OD X 0.8MM TH	3	\$1.1	\$2.81
I1 - J6	PLSASMB1779	ELECTRONIC,ASSY,TRAY,PLASTIC,JAZZY1107,D-1116-029	1	N/A	N/A
I1	DWR1116E009	ELECTRONIC,TRAY,JAZZY1107,E-1116-009	1	N/A	N/A
I2	SCRPPH1036	SCREW,PPH,BLACK ZINC,M4-.7 X 8MM	3	\$1.12	\$2.87
I3	WASMETR1073	WASHER,FLAT,BLACK ZINC,4.3MM ID X 9MM OD X 0.8MM TH	3	\$1.1	\$2.81
J1 - J6	PLSASMB1780	ELECTRONIC,ASSY,BATTERY CONTACT	1	\$11.81	\$30.11

The parts list is continued on the subsequent pages.

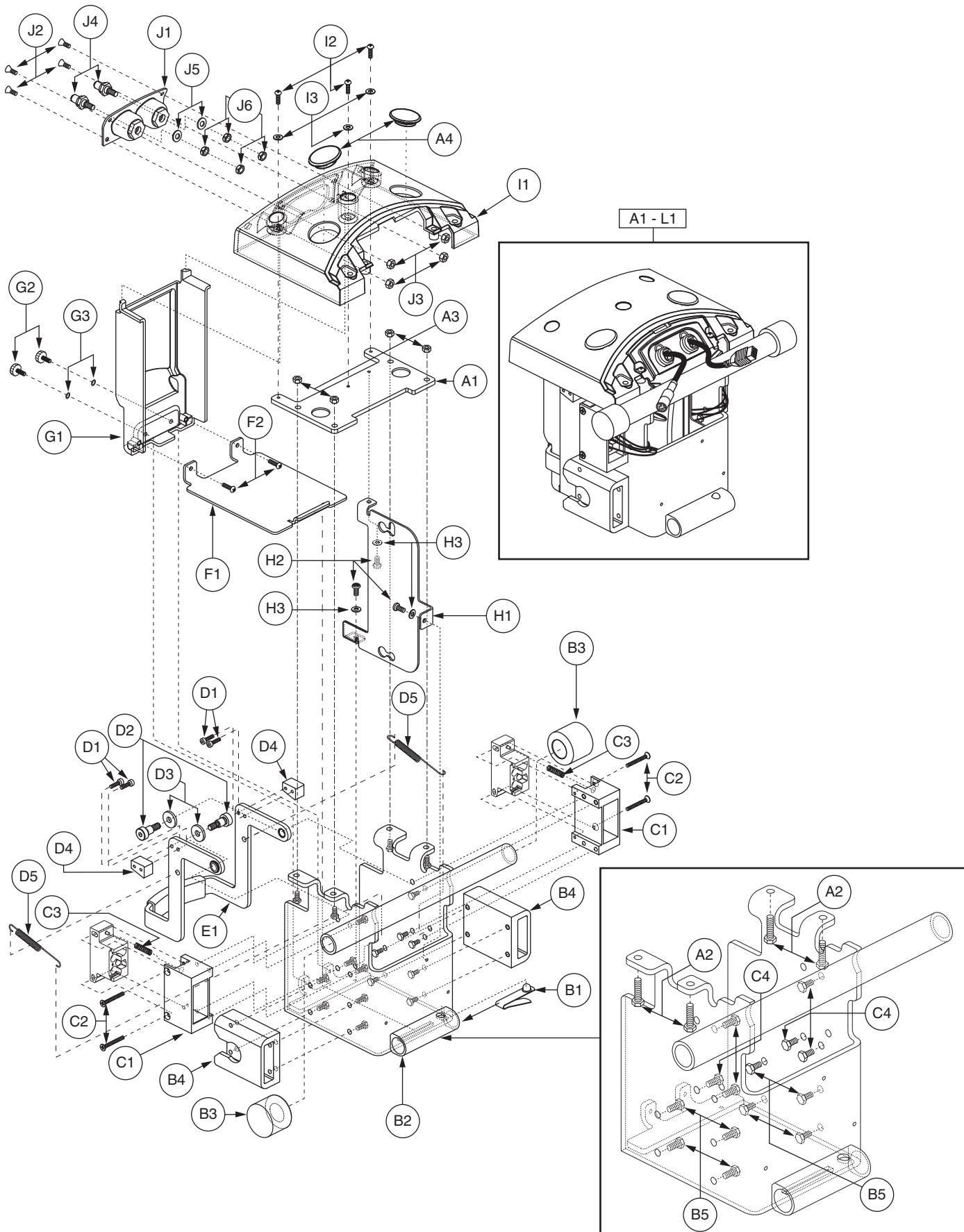

I. Frame Assembly — Center, Q-Logic-Synergy Tilt

The parts list is continued from the previous pages.

REF #	PART #	DESCRIPTION	QTY	Dealer \$	MSRP	11i
		HOUSING,FEMALE,JAZZY1107,C-1116-051				
J1	DWR1116D014	COVER,BATTERY CONNECTION PANEL,FEMALE,D-1116-014	1	N/A	N/A	
J2	SCRPFH1056	SCREW,PFH,BLACK ZINC,M4-.7 X 12MM	4	\$1.16	\$2.96	
J3	NUTNYLK1065	NUT,NYLOCK,BLACK ZINC,M4-.7	4	\$1.16	\$2.96	
J4	DWR9995B019	CONTACT, BATTERY,MALE, SC63/64,B-9995-019	2	N/A	N/A	
J5	DWR9995A009	WASHER, BATTERY CONTACT,COPPER W/TIN PLATING,5.94MM ID X 15.88MM OD X 1.63MM THK,A-9995-009	2	N/A	N/A	
J6	NUTNJAM1029	NUT, JAM,ZINC,M6-1.0	4	\$1.16	\$2.96	
*K1	PLSASMB1881	ELECTRONIC,ASSY,QUANTUM TRAY,OFFBOARD CHARGER,JAZZY1107	1	\$1.1	\$2.81	
*L1	ELEASMB7110450	ELECTRONIC,ASSY,Q-LOGIC (FW 2.73),CURTIS,OFFBOARD CHARGER,QUANTUM1107,QUANTUM	1	\$575.32	\$1467.07	

Notes :

- *C1 - C4 Both assemblies contain identical parts. There are left and right sides for assembly purposes.
- *K1 Refer to SECTION VI. Utility Tray Assembly - Q-Logic, Synergy Tilt for the illustration and the parts list.
- *L1 Refer to SECTION VI. Utility Tray Assembly - Q-Logic, Synergy Tilt for the illustration and the parts list.

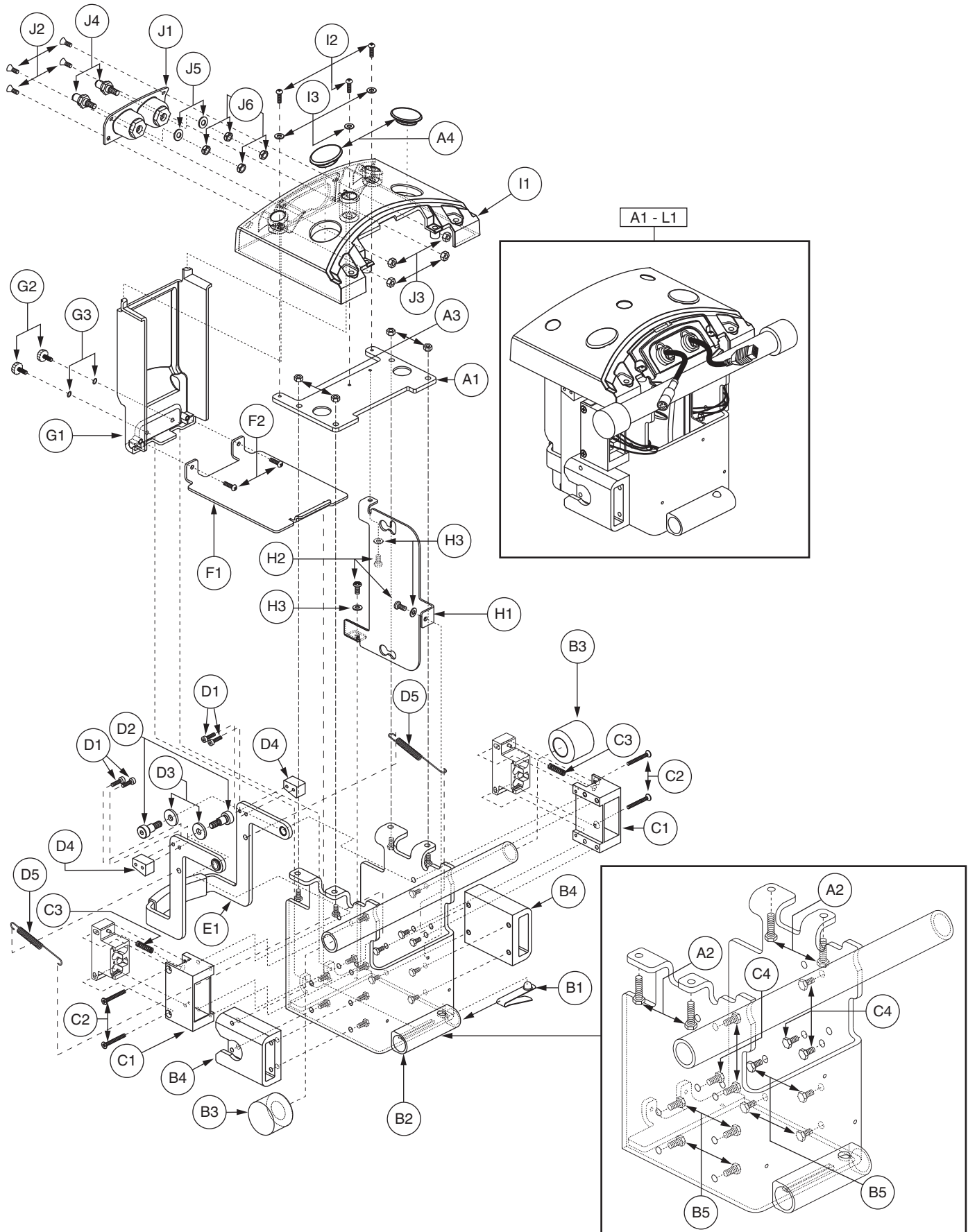

REF #	PART #	DESCRIPTION	QTY	Dealer \$	MSRP	11i
A1 - L1	FRMASMB7110102	FRAME,ASSY,FRONT/CENTER,QUANTUM1107,Q-LOGIC (FW 2.73),CURTIS,QUANTUM MANUAL RECLINE INHIBIT/TILT THRU TOGGLE	1	N/A	N/A	
A1 - A4	FRMASMB8267	FRAME,ASSY,FRONT CROSS WELDMENT,TILT	1	\$16.54	\$42.17	
A1	DWR1116D045	CENTER FRAME CROSS MEMBER BRACKET,D-1116-045	1	\$15.44	\$39.36	
A2	SCRHHCS1341	SCREW, HHCS,BLACK ZINC,M6-1.0 X 20MM,GRADE 12.9	4	\$1.1	\$2.81	
A3	NUTNYLK1019	NUT,NYLOCK,BLACK ZINC,M6-1.0	4	\$1.16	\$2.96	
A4	DWR1116C072	CAP,TRAY TOWER,C-1116-072	2	\$1.1	\$2.81	
B1 - L1	FRMASMB7110092	FRAME,ASSY,FRONT/CENTER,QUANTUM1107,Q-LOGIC (FW 2.73),CURTIS,QUANTUM MANUAL RECLINE	1	N/A	N/A	
B1 - H3	FRMASMB7552	FRAME,ASSY,FRONT/CENTER,JAZZY1107,BLANK,E-1116-019	1	\$144.43	\$368.29	
B1	DWR1116B040	SPRING BUTTON,SPRING STEEL,B-1116-040	1	\$1.1	\$2.81	
B2	DWR1116E003	FRAME,CENTER WELDMENT,E-1116-003	1	N/A	N/A	
B3	DWR1116C018	BUMPER,RUBBER,LOCK CYLINDER,C-1116-018	2	\$2.36	\$6.02	
B4	DWR1116C007	FRAME,CENTER,SIDE EXTRUSION,C-1116-007	2	N/A	N/A	
B5	SCRHHCS1333	SCREW, HHCS,BLACK ZINC,M6-1.0 X 12MM,GRADE 12.9	8	\$1.1	\$2.81	
*C1 - C4	FRMASMB7551	FRAME,ASSY,MOTOR CONNECTOR HOUSING,CENTER/RIGHT,JAZZY1107,B-1116-060	1	N/A	N/A	
*C1 - C4	FRMASMB7359	FRAME,ASSY,MOTOR CONNECTOR HOUSING,CENTER/LEFT,JAZZY1107,B-1116-059	1	N/A	N/A	
C1	DWR1116C006	FRAME,CENTER CONNECTOR HOUSING,C-1116-006	1	N/A	N/A	
C2	SCRSHFH1090	SCREW, SHFH,BLACK ZINC,M4-.7 X 35MM	2	\$1.1	\$2.81	
C3	DWR1116B033	SPRING,MUSIC WIRE,0.875" FL X 0.240" OD X 0.026" WIRE DIA X RATE: 8 LBS/IN,B-1116-033,(MCMaster CARR SPRING:9434K41)	1	N/A	N/A	
C4	SCRHHCS1333	SCREW, HHCS,BLACK ZINC,M6-1.0 X 12MM,GRADE 12.9	3	\$1.1	\$2.81	
D1 - E2	FRMASMB7362	HANDLE,ASSY,FRONT FRAME,DISASSEMBLY,C-1116-046	1	N/A	N/A	
D1	SCRSHCS1152	SCREW, SHCS,BLACK ZINC,M4-.7 X 16MM,GRADE 12.9	4	\$1.1	\$2.81	
D2	BLTASHL1110	BOLT,SHOULDER,8MM X 10MM,GRADE 12.9	2	\$1.1	\$2.81	
D3	WASNLYN1066	WASHER,BLACK,NYLON,8MM ID X 22MM OD X 3MM TH	2	\$1.16	\$2.96	
D4	DWR1116B023	BRACKET,RELEASE HANDLE CATCH,B-1116-023	2	N/A	N/A	
D5	DWR1116B041	SPRING,CENTER FRAME HANDLE EXTENSION,B-1116-041	2	N/A	N/A	
E1 - E2	FRMASMB7363	HANDLE,ASSY,RELEASE W/BUSHINGS,C-1116-045	1	N/A	N/A	
E1	DWR1116D021	HANDLE,RELEASE WITH OVERMOLD COVER,D-1116-021	1	N/A	N/A	
E2	BRGFLNG1034	BEARING, FLANGE,OIL IMPREGNATED BRONZE,8.025MM ID X 11.023MM OD X 6MM TH X 14MM FOD X 1.50MM FTH,B-1116-037	2	\$2.21	\$5.62	
F1 - G3	FRMASMB7527	FRAME,ASSY,BOTTOM/REAR COVER PLATES,JAZZY1107,C-1116-044	1	\$24.26	\$61.85	
F1	DWR1116C031	COVER,BOTTOM PLATE,C-1116-031	1	N/A	N/A	
F2	SCRPPH1036	SCREW,PPH,BLACK ZINC,M4-.7 X 8MM	2	\$1.12	\$2.87	
G1 - G3	PLSASMB1781	PLASTIC,ASSY,REAR UTILITY COVER,JAZZY1107,D-1116-028	1	N/A	N/A	
G1	DWR1116E014	COVER,REAR UTILITY,E-1116-014	1	N/A	N/A	
G2	PLSKNCP1047	KNOB,PLASTIC,M4-.7 x 12MM,KNURLED HEAD,C-1054-034	2	\$1.16	\$2.96	
G3	WASNEOP1003	WASHER,BLACK,NEOPRENE,3.20MM ID X 7.00MM OD X 1.90MM TH,O-RING	2	\$1.16	\$2.96	
H1 - H3	FRMASMB7427	POWER MODULE MOUNTING BRACKET,ASSY,JAZZY1107,C-1116-041	1	\$17.64	\$44.98	
H1	DWR1116E017	POWER MODULE MOUNTING BRACKET,E-1116-017	1	N/A	N/A	
H2	SCRPPH1036	SCREW,PPH,BLACK ZINC,M4-.7 X 8MM	3	\$1.12	\$2.87	
H3	WASMETR1073	WASHER,FLAT,BLACK ZINC,4.3MM ID X 9MM OD X 0.8MM TH	3	\$1.1	\$2.81	
I1 - J6	PLSASMB1779	ELECTRONIC,ASSY,TRAY,PLASTIC,JAZZY1107,D-1116-029	1	N/A	N/A	
I1	DWR1116E009	ELECTRONIC,TRAY,JAZZY1107,E-1116-009	1	N/A	N/A	

The parts list is continued on the subsequent pages.

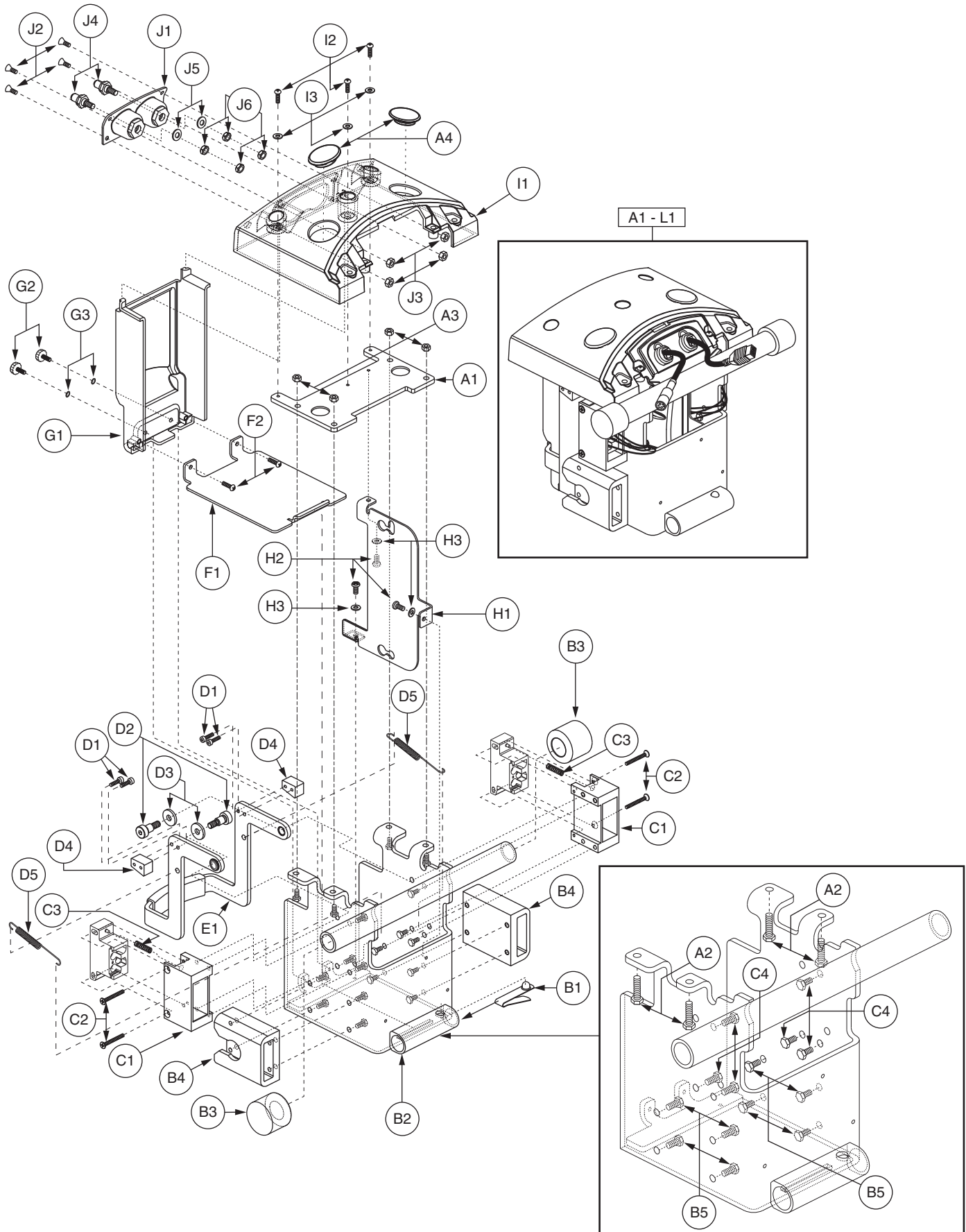

The parts list is continued from the previous pages.

REF #	PART #	DESCRIPTION	QTY	Dealer \$	MSRP	11i
I2	SCRPPH1036	SCREW,PPH,BLACK ZINC,M4-.7 X 8MM	3	\$1.12	\$2.87	
I3	WASMETR1073	WASHER,FLAT,BLACK ZINC,4.3MM ID X 9MM OD X 0.8MM TH	3	\$1.1	\$2.81	
J1 - J6	PLSASMB1780	ELECTRONIC,ASSY,BATTERY CONTACT HOUSING,FEMALE,JAZZY1107,C-1116-051	1	\$11.81	\$30.11	
J1	DWR1116D014	COVER,BATTERY CONNECTION PANEL,FEMALE,D-1116-014	1	N/A	N/A	
J2	SCRPFH1056	SCREW,PFH,BLACK ZINC,M4-.7 X 12MM	4	\$1.16	\$2.96	
J3	NUTNYLK1065	NUT,NYLOCK,BLACK ZINC,M4-.7	4	\$1.16	\$2.96	
J4	DWR9995B019	CONTACT, BATTERY,MALE, SC63/64,B-9995-019	2	N/A	N/A	
J5	DWR9995A009	WASHER, BATTERY CONTACT,COPPER W/TIN PLATING,5.94MM ID X 15.88MM OD X 1.63MM THK,A-9995-009	2	N/A	N/A	
J6	NUTNJAM1029	NUT, JAM,ZINC,M6-1.0	4	\$1.16	\$2.96	
*K1	PLSASMB1881	ELECTRONIC,ASSY,QUANTUM TRAY,OFFBOARD CHARGER,JAZZY1107	1	\$1.1	\$2.81	
*L1	ELEASMB7110448	ELECTRONIC,ASSY,Q-LOGIC (FW 2.73),CURTIS,OFFBOARD CHARGER,QUANTUM1107,QUANTUM MANUAL RECLINE	1	N/A	N/A	

Notes :

- *C1 - C4 Both assemblies contain identical parts. There are left and right sides for assembly purposes.
- *K1 Refer to SECTION VI. Utility Tray Assembly - Q-Logic, Synergy Manual Recline for the illustration and the parts list.
- *L1 Refer to SECTION VI. Utility Tray Assembly - Q-Logic, Synergy Manual Recline for the illustration and the parts list.

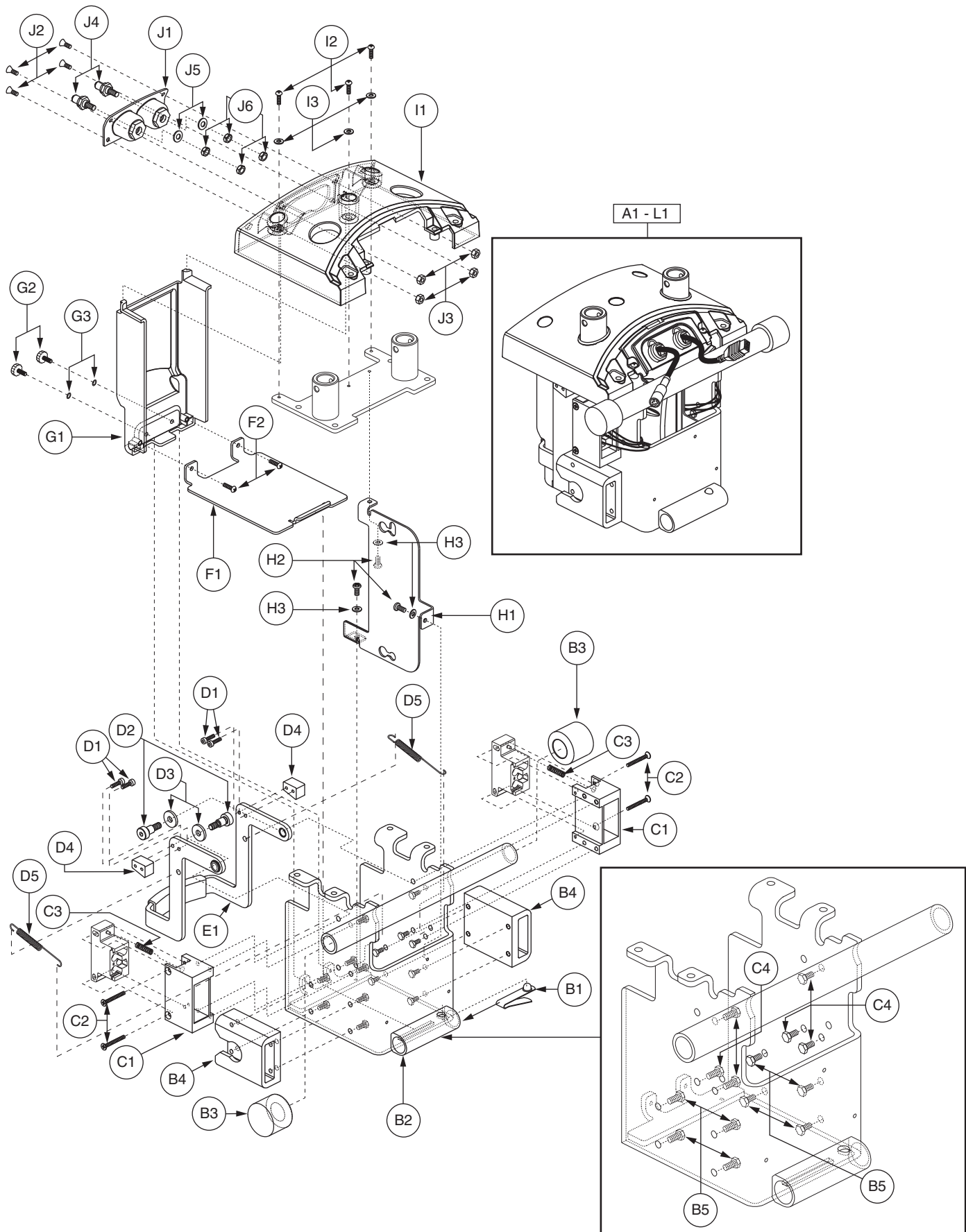

I. Frame Assembly — Center, Q-Logic-Synergy Manual Tilt

REF #	PART #	DESCRIPTION	QTY	Dealer \$	11i MSRP
A1 - L1	FRMASMB7110101	FRAME,ASSY,FRONT/CENTER,QUANTUM1107,Q-LOGIC (FW 2.73),CURTIS,QUANTUM MANUAL TILT INHIBIT	1	\$764.95	\$1950.61
*A1	FRMASMB7355	SEAT MOUNT,ASSY,FRONT,JAZZY1107,C-1116-040	1	N/A	N/A
*A2	DWR1054B026	PIN,SAFETY SNAP,M6 X 35MM,B-1054-026	2	\$5.8	\$14.8
B1 - L1	FRMASMB7110091	FRAME,ASSY,FRONT/CENTER,QUANTUM1107,Q-LOGIC (FW 2.73),CURTIS,MANUAL TILT	1	N/A	N/A
B1 - H3	FRMASMB7552	FRAME,ASSY,FRONT/CENTER,JAZZY1107,BLANK,E-1116-019	1	\$144.43	\$368.29
B1	DWR1116B040	SPRING BUTTON,SPRING STEEL,B-1116-040	1	\$1.1	\$2.81
B2	DWR1116E003	FRAME,CENTER WELDMENT,E-1116-003	1	N/A	N/A
B3	DWR1116C018	BUMPER,RUBBER,LOCK CYLINDER,C-1116-018	2	\$2.36	\$6.02
B4	DWR1116C007	FRAME,CENTER,SIDE EXTRUSION,C-1116-007	2	N/A	N/A
B5	SCRHHCS1333	SCREW, HHCS,BLACK ZINC,M6-1.0 X 12MM,GRADE 12.9	8	\$1.1	\$2.81
*C1 - C4	FRMASMB7551	FRAME,ASSY,MOTOR CONNECTOR HOUSING,CENTER/RIGHT,JAZZY1107,B-1116-060	1	N/A	N/A
*C1 - C4	FRMASMB7359	FRAME,ASSY,MOTOR CONNECTOR HOUSING,CENTER/LEFT,JAZZY1107,B-1116-059	1	N/A	N/A
C1	DWR1116C006	FRAME,CENTER CONNECTOR HOUSING,C-1116-006	1	N/A	N/A
C2	SCRSHFH1090	SCREW, SHFH,BLACK ZINC,M4-.7 X 35MM	2	\$1.1	\$2.81
C3	DWR1116B033	SPRING,MUSIC WIRE,0.875" FL X 0.240" OD X 0.026" WIRE DIA X RATE: 8 LBS/IN,B-1116-033,(MCMaster CARR SPRING:9434K41)	1	N/A	N/A
C4	SCRHHCS1333	SCREW, HHCS,BLACK ZINC,M6-1.0 X 12MM,GRADE 12.9	3	\$1.1	\$2.81
D1 - E1	FRMASMB7362	HANDLE,ASSY,FRONT FRAME,DISASSEMBLY,C-1116-046	1	N/A	N/A
D1	SCRSHCS1152	SCREW, SHCS,BLACK ZINC,M4-.7 X 16MM,GRADE 12.9	4	\$1.1	\$2.81
D2	BLTASHL1110	BOLT,SHOULDER,8MM X 10MM,GRADE 12.9	2	\$1.1	\$2.81
D3	WASNYLN1066	WASHER,BLACK,NYLON,8MM ID X 22MM OD X 3MM TH	2	\$1.16	\$2.96
D4	DWR1116B023	BRACKET,RELEASE HANDLE CATCH,B-1116-023	2	N/A	N/A
D5	DWR1116B041	SPRING,CENTER FRAME HANDLE EXTENSION,B-1116-041	2	N/A	N/A
E1	FRMASMB7363	HANDLE,ASSY,RELEASE W/BUSHINGS,C-1116-045	1	N/A	N/A
F1 - G3	FRMASMB7527	FRAME,ASSY,BOTTOM/REAR COVER PLATES,JAZZY1107,C-1116-044	1	\$24.26	\$61.85
F1	DWR1116C031	COVER,BOTTOM PLATE,C-1116-031	1	N/A	N/A
F2	SCRPPH1036	SCREW,PPH,BLACK ZINC,M4-.7 X 8MM	2	\$1.12	\$2.87
G1 - G3	PLSASMB1781	PLASTIC,ASSY,REAR UTILITY COVER,JAZZY1107,D-1116-028	1	N/A	N/A
G1	DWR1116E014	COVER,REAR UTILITY,E-1116-014	1	N/A	N/A
G2	PLSKNCP1047	KNOB,PLASTIC,M4-.7 x 12MM,KNURLED HEAD,C-1054-034	2	\$1.16	\$2.96
G3	WASNEOP1003	WASHER,BLACK,NEOPRENE,3.20MM ID X 7.00MM OD X 1.90MM TH,O-RING	2	\$1.16	\$2.96
H1 - H3	FRMASMB7427	POWER MODULE MOUNTING BRACKET,ASSY,JAZZY1107,C-1116-041	1	\$17.64	\$44.98
H1	DWR1116E017	POWER MODULE MOUNTING BRACKET,E-1116-017	1	N/A	N/A
H2	SCRPPH1036	SCREW,PPH,BLACK ZINC,M4-.7 X 8MM	3	\$1.12	\$2.87
H3	WASMETR1073	WASHER,FLAT,BLACK ZINC,4.3MM ID X 9MM OD X 0.8MM TH	3	\$1.1	\$2.81
I1 - J6	PLSASMB1779	ELECTRONIC,ASSY,TRAY,PLASTIC,JAZZY1107,D-1116-029	1	N/A	N/A
I1	DWR1116E009	ELECTRONIC,TRAY,JAZZY1107,E-1116-009	1	N/A	N/A
I2	SCRPPH1036	SCREW,PPH,BLACK ZINC,M4-.7 X 8MM	3	\$1.12	\$2.87
I3	WASMETR1073	WASHER,FLAT,BLACK ZINC,4.3MM ID X 9MM OD X 0.8MM TH	3	\$1.1	\$2.81
J1 - J6	PLSASMB1780	ELECTRONIC,ASSY,BATTERY CONTACT HOUSING,FEMALE,JAZZY1107,C-1116-051	1	\$11.81	\$30.11
J1	DWR1116D014	COVER,BATTERY CONNECTION PANEL,FEMALE,D-1116-014	1	N/A	N/A
J2	SCRPFH1056	SCREW,PFH,BLACK ZINC,M4-.7 X 12MM	4	\$1.16	\$2.96

The parts list is continued on the subsequent pages.

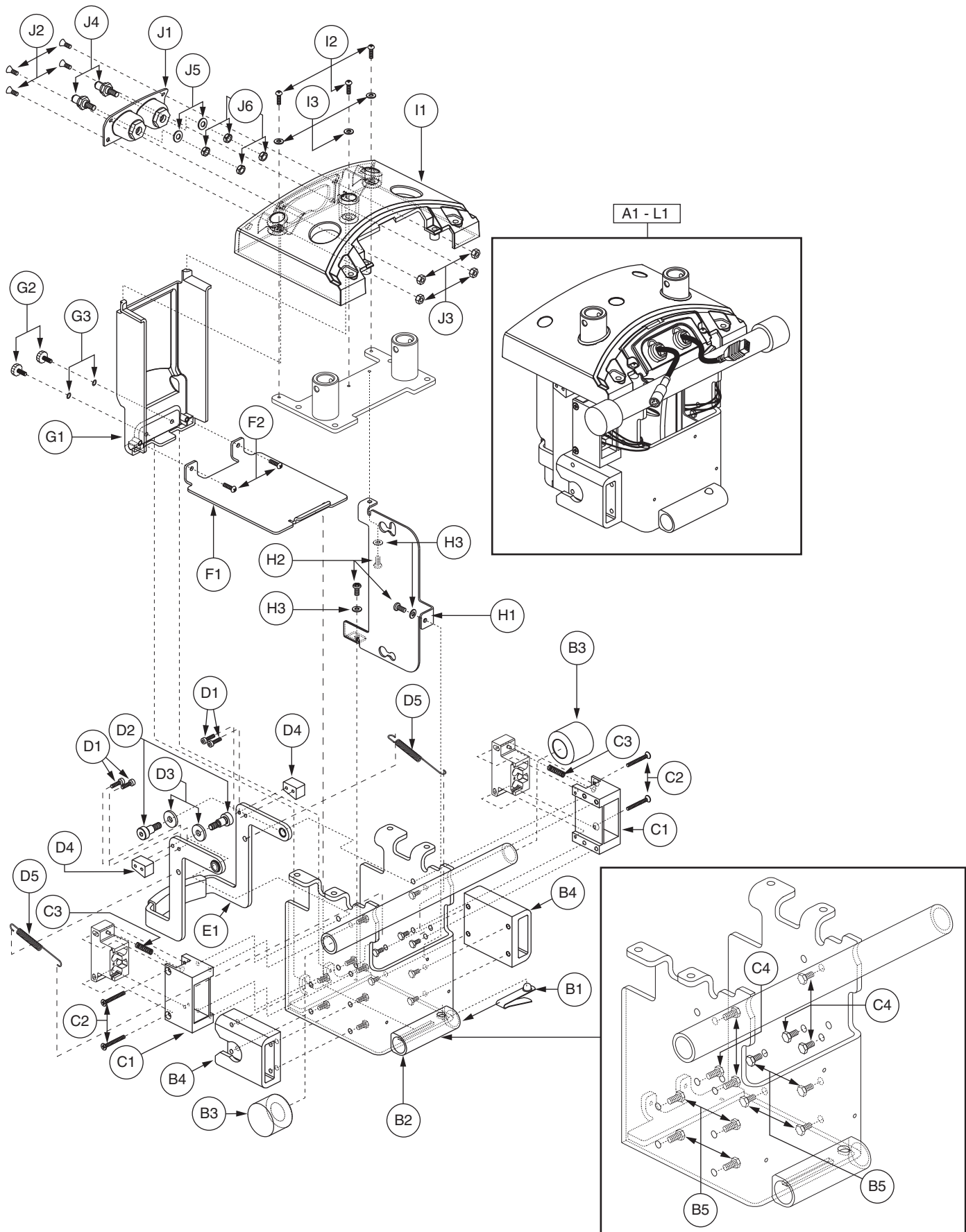

The parts list is continued from the previous pages.

REF #	PART #	DESCRIPTION	QTY	Dealer \$	MSRP	11i
J3	NUTNYLK1065	NUT,NYLOCK,BLACK ZINC,M4-.7	4	\$1.16	\$2.96	
J4	DWR9995B019	CONTACT, BATTERY,MALE, SC63/64,B-9995-019	2	N/A	N/A	
J5	DWR9995A009	WASHER, BATTERY CONTACT,COPPER W/TIN PLATING,5.94MM ID X 15.88MM OD X 1.63MM THK,A-9995-009	2	N/A	N/A	
J6	NUTNJAM1029	NUT, JAM,ZINC,M6-1.0	4	\$1.16	\$2.96	
*K1	PLSASMB1881	ELECTRONIC,ASSY,QUANTUM TRAY,OFFBOARD CHARGER,JAZZY1107	1	\$1.1	\$2.81	
*L1	ELEASMB7110447	ELECTRONIC,ASSY,Q-LOGIC (FW 2.73),CURTIS,OFFBOARD CHARGER,QUANTUM1107,MANUAL TILT	1	N/A	N/A	

Notes :

- *A1 Refer to SECTION IX. Seat Tower Assembly - Front for the illustration and the parts list.
- *A2 Refer to SECTION IX. Seat Tower Assembly - Front for the illustration and the parts list.
- *C1 - C4 Both assemblies contain identical parts. There are left and right sides for assembly purposes.
- *K1 Refer to SECTION VI. Utility Tray Assembly - Q-Logic, Synergy Manual Tilt for the illustration and the parts list.
- *L1 Refer to SECTION VI. Utility Tray Assembly - Q-Logic, Synergy Manual Tilt for the illustration and the parts list.

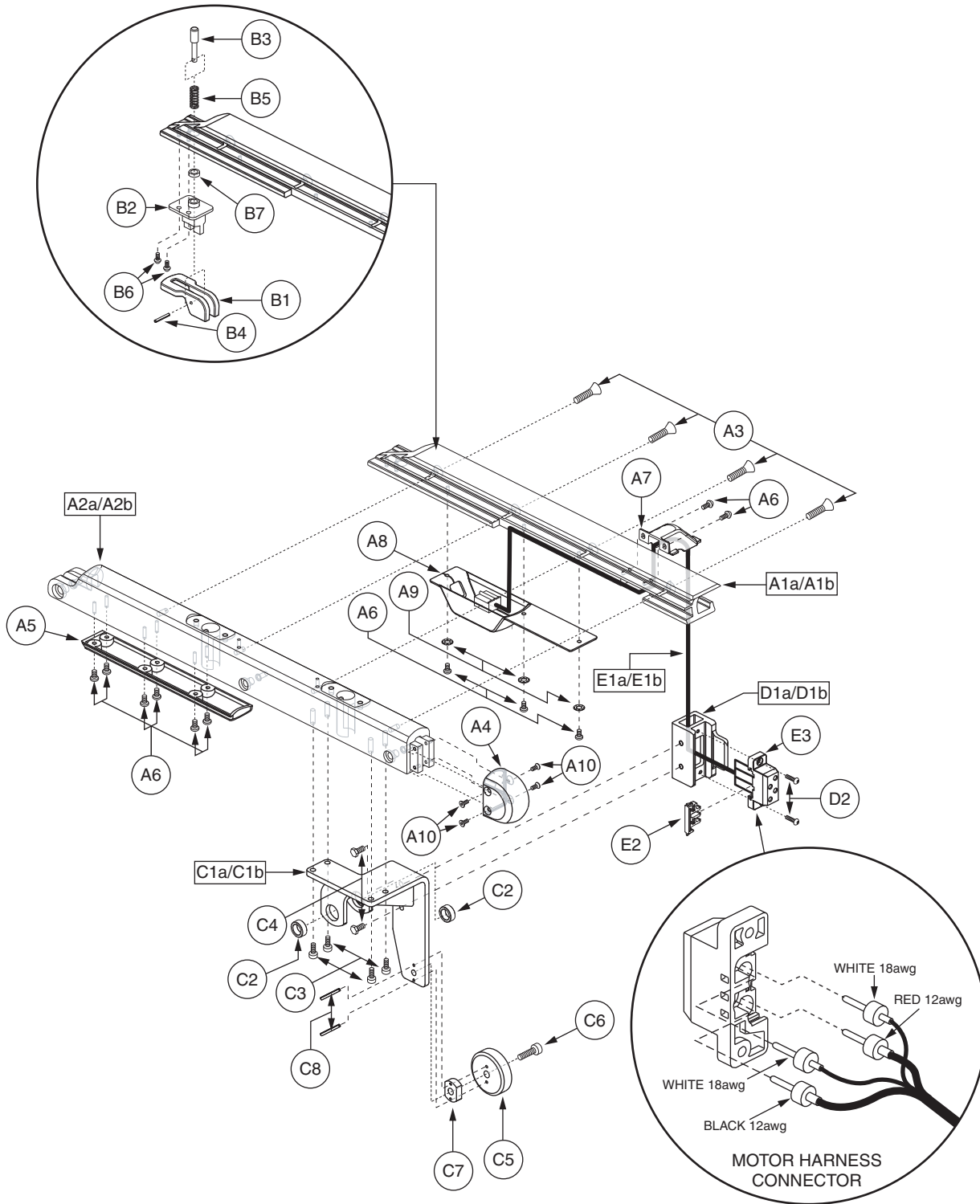

I. Frame Assembly — Side Rails

REF #	PART #	DESCRIPTION	QTY	Dealer \$	MSRP	11i
A1a - H1a	FRMASMB8521	FRAME,ASSY,RIGHT SIDE FRAME,QUANTUM1107,VERSION 2,E-1116-041	1	\$925.39	\$2359.74	
A1b - H1b	FRMASMB8522	FRAME,ASSY,LEFT SIDE FRAME,QUANTUM1107,VERSION 2,E-1116-042	1	\$925.39	\$2359.74	
A1a - E3	FRMASMB8517	FRAME,ASSY,RIGHT FRAME,JAZZY1107,VERSION 2,E-1116-037	1	N/A	N/A	
A1b - E3	FRMASMB8518	FRAME,ASSY,LEFT FRAME,JAZZY1107,VERSION 2,E-1116-038	1	N/A	N/A	
A1a	DWR1116D001	FRAME,CHANNEL EXTRUSION,RIGHT,D-1116-001	1	\$34.18	\$87.15	
A1b	DWR1116D008	FRAME,CHANNEL EXTRUSION,LEFT,D-1116-008	1	\$34.18	\$87.15	
A2a	DWR1116E036	FRAME,RAIL,RIGHT,VERSION 2,E-1116-036	1	N/A	N/A	
A2b	DWR1116E035	FRAME,RAIL,LEFT,VERSION 2,E-1116-035	1	N/A	N/A	
A3	SCRSHFH1091	SCREW, SHFH,BLACK ZINC,M6-1.0 X 25MM,G12.9	4	\$1.1	\$2.81	
A4	DWR1116C032	CAP,FRONT END,C-1116-032	1	N/A	N/A	
A5	DWR1116D049	COVER,FRAME RAIL,VERSION 2,D-1116-049	1	N/A	N/A	
A6	SCRPPH1036	SCREW,PPH,BLACK ZINC,M4-.7 X 8MM	11	\$1.12	\$2.87	
A7	DWR1116C027	COVER,FRONT HARNESS,C-1116-027	1	N/A	N/A	
A8	DWR1116C033	COVER,MOTOR HARNESS DISCONNECT,C-1116-033	1	N/A	N/A	
A9	WASETH1007	WASHER, EXTERNAL TOOTH,BLACK,M4,LOCK	3	\$1.1	\$2.81	
A10	SCRPFH1058	SCREW,PFH,BLACK ZINC,M4-.7 X 8MM	4	\$1.1	\$2.81	
*B1 - B7	PLSASMB1877	LEVER,ASSY,BATTERY LOCK PADDLE,RIGHT,JAZZY1107,B-1116-062	1	N/A	N/A	
*B1 - B7	PLSASMB1792	LEVER,ASSY,BATTERY LOCK PADDLE,LEFT,JAZZY1107,B-1116-058	1	N/A	N/A	
B1	DWR1116C015	LATCH,PADDLE,BATTERY LOCK,C-1116-015	1	N/A	N/A	
B2	DWR1116B022	BRACKET,BATTERY LOCK WELDMENT,B-1116-022	1	N/A	N/A	
B3	DWR1133B022	BATTERY LOCK PIN,B-1133-022	1	N/A	N/A	
B4	PINSPRG1033	SPRING PIN,SLOTTED,STEEL,ZINC,0.0937" DIA X 0.625" L	1	N/A	N/A	
B5	DWR1133B032	SPRING,YELLOW,0.75"L X 0.281"OD X 0.025"WIRE DIA X RATE: 5.1 LBS,B-1133-032,(CENTURY SPRING: 4294)	1	N/A	N/A	
B6	SCRASBH1103	SCREW,BHSCS,BLACK ZINC,M4-.7 X 8MM	2	\$1.16	\$2.95	
B7	DWR1116B066	SPACER,BLACK,NYLON,5.1MM ID X 7.9MM OD X 4MM TH,B-1116-066	1	N/A	N/A	
C1a - E3	FRMASMB7369	L-BRACKET,ASSY,RIGHT,JAZZY1107,D-1116-033	1	N/A	N/A	
C1b - E3	FRMASMB7368	L-BRACKET,ASSY,LEFT,JAZZY1107,D-1116-027	1	N/A	N/A	
C1a	DWR1116D003	FRAME,L-BRACKET WELDMENT,RIGHT,D-1116-003	1	N/A	N/A	
C1b	DWR1116D012	FRAME,L-BRACKET WELDMENT,LEFT,D-1116-012	1	N/A	N/A	
C2	DWR1116B034	SPACER, STEEL,12.10MM ID X 18.03MM OD X 7.0MM TH,B-1116-034	2	\$1.1	\$2.81	
C3	SCRSHCS1153	SCREW,SHCS,BLACK ZINC,M6-1.0 X 16MM,GRADE 12.9	4	\$1.1	\$2.81	
C4	SCRHHCS1333	SCREW, HHCS,BLACK ZINC,M6-1.0 X 12MM,GRADE 12.9	2	\$1.1	\$2.81	
C5	DWR1116B004	SPACER,PIVOT DISC,B-1116-004	1	\$1.1	\$2.81	
C6	SCRSHCS1157	SCREW, SHCS,BLACK ZINC,M8-1.25 X 25MM,LOW HEAD,GRADE 12.9	1	\$1.1	\$2.81	
C7	DWR1116B003	SPACER,PIVOT DISC STANDOFF,B-1116-003	1	\$4.41	\$11.25	
C8	PINSPRG1034	SPRING PIN,SLOTTED,BLACK ZINC,STEEL,3MM DIA X 28MM L	2	\$1.1	\$2.81	
D1a - E3	FRMASMB7565	FRAME,ASSY,MOTOR CONNECTOR HOUSING,RIGHT,C-1116-060	1	N/A	N/A	
D1b - E3	FRMASMB7564	FRAME,ASSY,MOTOR CONNECTOR HOUSING,LEFT,C-1116-059	1	N/A	N/A	
D1a	DWR1116C002	FRAME,MOTOR CONNECTOR HOUSING,RIGHT,C-1116-002	1	N/A	N/A	
D1b	DWR1116C030	FRAME,MOTOR CONNECTOR HOUSING,LEFT,C-1116-030	1	N/A	N/A	
D2	SCRASBH1103	SCREW,BHSCS,BLACK ZINC,M4-.7 X 8MM	2	\$1.16	\$2.95	
E1a - E3	ELEASMB4225	ELECTRONIC,ASSY,INTERMEDIATE MOTOR HARNESS,RIGHT,DYNAMIC FLIGHT,H-1116-025	1	\$12.87	\$32.82	
E1b - E3	ELEASMB4224	ELECTRONIC,ASSY,INTERMEDIATE MOTOR HARNESS,LEFT,DYNAMIC FLIGHT,H-1116-024	1	\$32.81	\$83.67	

The parts list is continued on the subsequent pages.

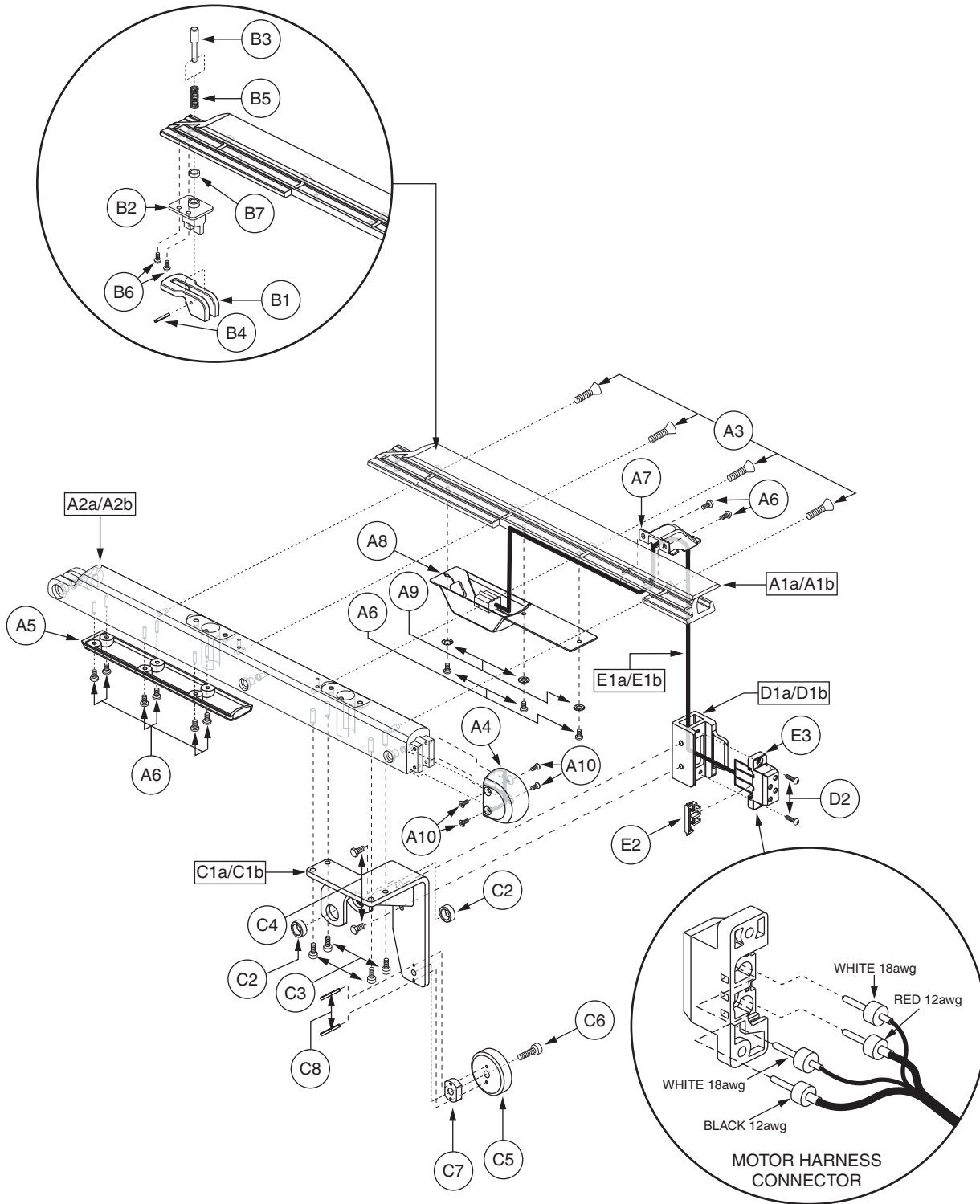

I. Frame Assembly — Side Rails

The parts list is continued from the previous pages.

REF #	PART #	DESCRIPTION	QTY	Dealer \$	MSRP	11i
E1a	DWR1116H012	ELECTRONIC,HARNESS,INTERMEDIATE MOTOR,RIGHT,H-1116-012	1	\$30.61	\$78.06	
E1b	DWR1116H013	ELECTRONIC,HARNESS,INTERMEDIATE MOTOR,LEFT,H-1116-013	1	\$30.61	\$78.06	
E2	CONREC1016	ELECTRONIC,CONNECTOR,RECEPTACLE,KEEPER,(ANDERSON:2-8520P1)	1	\$1.1	\$2.81	
E3	CONREC1018	ELECTRONIC,CONNECTOR,RECEPTACLE,MALE HOUSING,(ANDERSON:3-5852P1)	1	\$1.1	\$2.81	
*F1a	FRMASMB7366	CASTER,ASSY,6" FLAT-FREE WHEEL,RIGHT,JAZZY1107,C-1116-058	1	N/A	N/A	
*F1b	FRMASMB7364	CASTER,ASSY,6" FLAT-FREE WHEEL,LEFT,JAZZY1107,C-1116-048	1	N/A	N/A	
*G1a	FRMASMB8516	CASTER,ASSY,BARREL,RIGHT,JAZZY1107,VERSION 2,C-1116-080	1	N/A	N/A	
*G1b	FRMASMB8515	CASTER,ASSY,BARREL,LEFT,JAZZY1107,VERSION 2,C-1116-079	1	N/A	N/A	
*H1a	FRMASMB8562	FRAME,ASSY,SUSPENSION,RIGHT,QUANTUM1107,VERSION2,E-1116-043	1	\$474.08	\$1208.89	
*H1b	FRMASMB8561	FRAME,ASSY,SUSPENSION,LEFT,QUANTUM1107,VERSION2,E-1116-044	1	\$474.08	\$1208.89	

Notes :

For items *F1a - *H1b, refer to SECTIONS II. through IV. for the illustrations and the parts lists. Top-level assemblies will include components designated with corresponding lower-case letters. Parts without lower-case extensions will be included in all top-level assemblies.

*B1 - B7 Both assemblies contain identical parts. There are left and right sides for assembly purposes.

II. Anti-tip/Freewheel Assembly

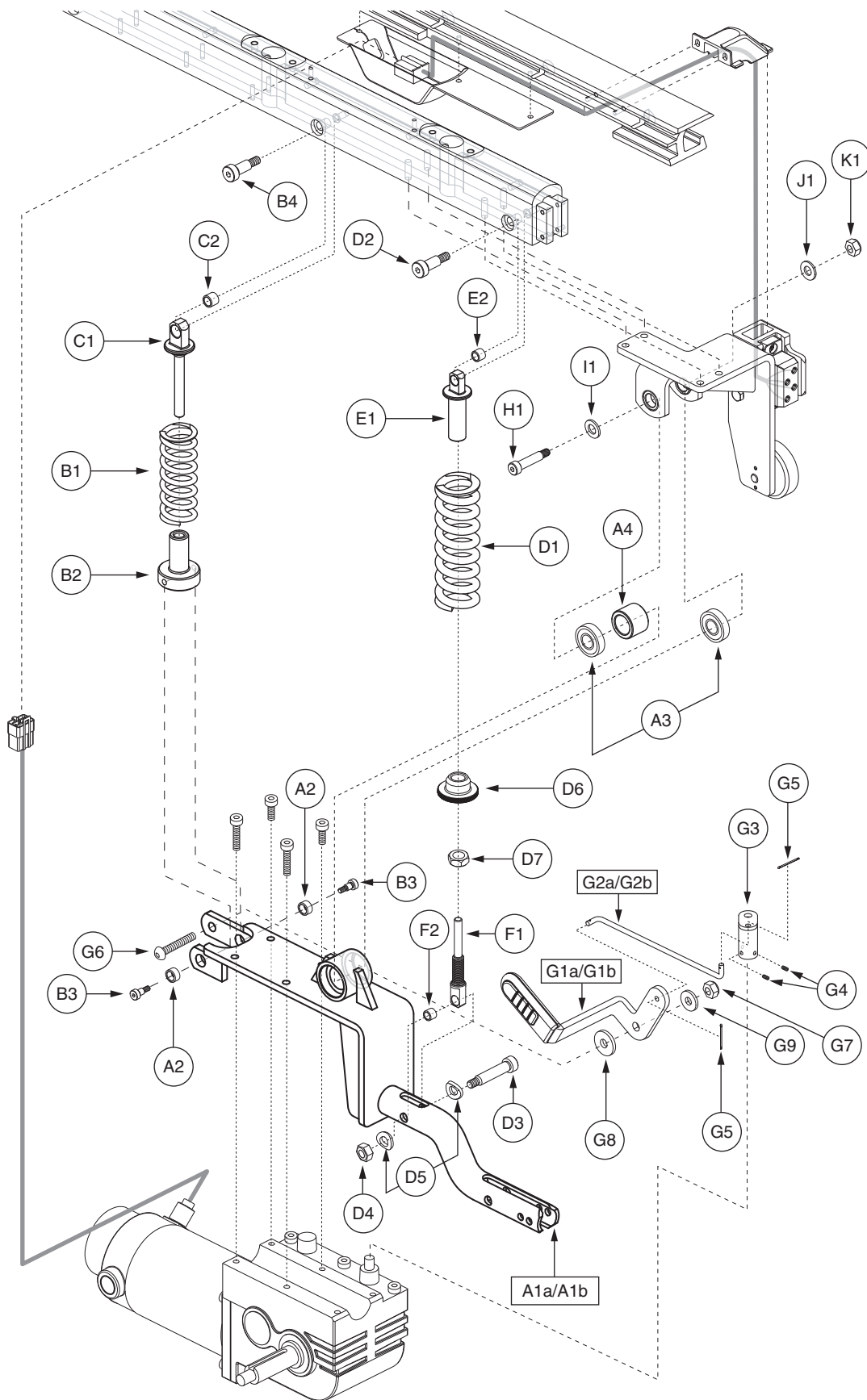

II. Anti-tip/Freewheel Assembly

REF #	PART #	DESCRIPTION	QTY	Dealer \$	MSRP	11i
A1a - N1a	FRMASMB8562	FRAME,ASSY,SUSPENSION,RIGHT,QUANTUM1107,VERSION2,E-1116-043	1	\$474.08	\$1208.89	
A1b - N1b	FRMASMB8561	FRAME,ASSY,SUSPENSION,LEFT,QUANTUM1107,VERSION2,E-1116-044	1	\$474.08	\$1208.89	
A1a - M1	FRMASMB7372	ANTI-TIP/MOTOR MOUNT ACTIVE TRAC,ASSY,RIGHT,JAZZY1107,E-1116-027	1	N/A	N/A	
A1b - M1	FRMASMB7370	ANTI-TIP/MOTOR MOUNT ACTIVE TRAC,ASSY,LEFT,JAZZY1107,E-1116-023	1	N/A	N/A	
A1a - A4	FRMASMB7560	ACTIVE TRAC MOTOR MOUNT,ASSY,W/BUSHINGS,RIGHT,JAZZY1107,D-1116-034	1	N/A	N/A	
A1b - A4	FRMASMB7371	ACTIVE TRAC MOTOR MOUNT,ASSY,W/BUSHINGS,LEFT,JAZZY1107,D-1116-026	1	N/A	N/A	
A1a	DWR1116E004	ACTIVE TRAC MOTOR MOUNT WELDMENT,RIGHT,E-1116-004	1	N/A	N/A	
A1b	DWR1116E006	ACTIVE TRAC MOTOR MOUNT WELDMENT,LEFT,E-1116-006	1	N/A	N/A	
A2	BSHSLV1008	BUSHING,SLEEVE,OIL IMPREGNATED BRONZE,8MM ID X 11MM OD X 6MM TH,B-1116-038	2	N/A	N/A	
A3	DWR11101A019B	BEARING,BALL,12.0MM ID X 28.0MM OD X 8.0MM TH,A-1101-019,(SKF BEARING: 6001-2RS DOUBLE SEAL)	2	\$1.16	\$2.96	
A4	DWR1116B032	SPACER, STEEL,13MM ID X 19.5MM OD X 15MM TH,B-1116-032	1	N/A	N/A	
B1 - C2	FRMASMB7373	MOTOR STRUT,ASSY,ACTIVE TRAC,JAZZY1107,B-1116-055	1	N/A	N/A	
B1	DWR1116B026	SPRING,2.50" FL X 0.965" OD X 0.135" WIRE DIA X RATE: 120 LBS/IN,BLACK,B-1116-026,(LEE SPRING:LHL-1000A-6)	1	N/A	N/A	
B2	DWR1116B013	STRUT,ACTIVE TRAC,BOTTOM REAR,B-1116-013	1	N/A	N/A	
B3	BLTASHL1007	BOLT,SHOULDER,8MM X 12MM	2	N/A	N/A	
B4	BLTASHL1139	BOLT,SHOULDER,8MM X 20MM,B-1116-047	1	N/A	N/A	
C1 - C2	FRMASMB7374	STRUT,ASSY,TOP REAR W/BUSHING,JAZZY1107,B-1116-051	1	N/A	N/A	
C1	DWR1116B012	STRUT,ACTIVE TRAC, TOP REAR,B-1116-012	1	N/A	N/A	
C2	BSHSLV1009	BUSHING,SLEEVE,OIL IMPREGNATED BRONZE,8MM ID X 11MM OD X 9MM TH,B-1116-039	1	N/A	N/A	
D1 - F2	FRMASMB7375	STRUT,ASSY,ACTIVE TRAC,FRONT,JAZZY1107,B-1116-042	1	N/A	N/A	
D1	DWR1116B025	SPRING,3.50" FL X 1.160" OD X 0.207" WIRE DIA X RATE: 365 LBS/IN,BLACK,B-1116-025,(LEE SPRING:LHL-1250B-6)	1	N/A	N/A	
D2	BLTASHL1139	BOLT,SHOULDER,8MM X 20MM,B-1116-047	1	N/A	N/A	
D3	BLTASHL1091	BOLT,SHOULDER,8MM X 30MM,GRADE 12.9,C-1005-001	1	\$2.3	\$5.85	
D4	NUTNYLK1019	NUT,NYLOCK,BLACK ZINC,M6-1.0	1	\$1.16	\$2.96	
D5	WASINDV1015	WASHER, SPECIAL,M8,FORMED RADIUS,B-1056-029	2	N/A	N/A	
D6	DWR1116B042	ADJUSTMENT COLLAR,ACTIVE TRAC STRUT,B-1116-042	1	N/A	N/A	
D7	NUTNJAM1036	NUT,JAM,BLACK ZINC,M12-1.75	1	N/A	N/A	
E1 - E2	FRMASMB7376	STRUT,ASSY,TOP FRONT W/BUSHING,JAZZY1107,B-1116-052	1	N/A	N/A	
E1	DWR1116B017	STRUT,ACTIVE TRAC, TOP FRONT,B-1116-017	1	N/A	N/A	
E2	BSHSLV1009	BUSHING,SLEEVE,OIL IMPREGNATED BRONZE,8MM ID X 11MM OD X 9MM TH,B-1116-039	1	N/A	N/A	
F1 - F2	FRMASMB7377	STRUT,ASSY,BOTTOM FRONT W/BUSHING,B-1116-053	1	N/A	N/A	
F1	DWR1116C012	STRUT,ACTIVE TRAC,BOTTOM FRONT,C-1116-012	1	N/A	N/A	
F2	BSHSLV1009	BUSHING,SLEEVE,OIL IMPREGNATED BRONZE,8MM ID X 11MM OD X 9MM TH,B-1116-039	1	N/A	N/A	
G1a - G9	FRMASMB7379	FREEWHEEL,ASSY,RELEASE LEVER,RIGHT,JAZZY1107,C-1116-049	1	N/A	N/A	
G1b - G9	FRMASMB7378	FREEWHEEL,ASSY,RELEASE LEVER,LEFT,JAZZY1107,C-1116-054	1	N/A	N/A	
G1a	DWR1116D020	FREEWHEEL,ASSY,RELEASE LEVER W/OVERMOLD COVER,RIGHT,D-1116-020	1	N/A	N/A	
G1b	DWR1116D025	FREEWHEEL,ASSY,RELEASE LEVER W/OVERMOLD COVER,LEFT,D-1116-025	1	N/A	N/A	
G2a	DWR1056B025	FREEWHEEL,RELEASE ROD,RIGHT,B-1056-025	1	N/A	N/A	
G2b	DWR1056B011	FREEWHEEL,RELEASE ROD,LEFT,B-1056-011	1	N/A	N/A	

The parts list is continued on the subsequent pages.

II. Anti-tip/Freewheel Assembly

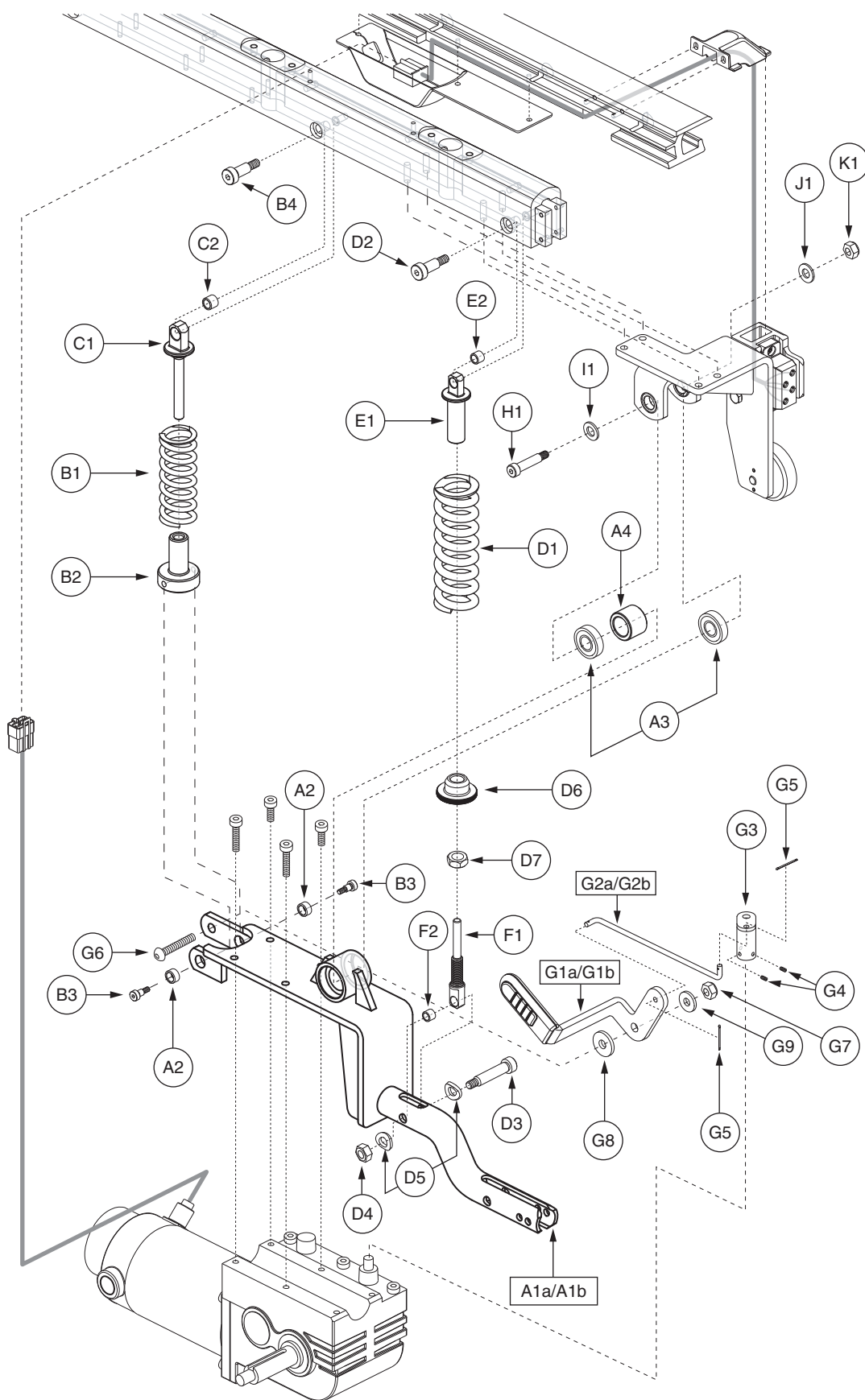

II. Anti-tip/Freewheel Assembly

The parts list is continued from the previous pages.

REF #	PART #	DESCRIPTION	QTY	Dealer \$	MSRP	11i
G3	DWR1054B034	FREEWHEEL,MOTOR RELEASE LEVER WELDMENT,B-1054-034	1	N/A	N/A	
G4	SCRSETS1023	SCREW,SET,M6-1.0 X 8MM,CUP POINT	2	\$1.16	\$2.96	
G5	PINSOTR1000	PIN, COTTER,ZINC PLATED,1/16" X 1"	2	\$1.16	\$2.96	
G6	SCRASBH1123	SCREW,BHSCS,BLACK ZINC,M8-1.25 X 25MM,GRADE 10.9	1	\$1.16	\$2.96	
G7	NUTNYLK1011	NUT,NYLOCK,BLACK ZINC,M8-1.25	1	\$1.16	\$2.96	
G8	WASNYLN1066	WASHER,BLACK,NYLON,8MM ID X 22MM OD X 3MM TH	1	\$1.16	\$2.96	
G9	WASMETR1029	WASHER,FLAT,BLACK ZINC,8.4MM ID X 16MM OD X 1.6MM TH,METRIC,GB96-8	1	\$1.28	\$3.25	
H1	BLTASHL1126	BOLT,SHOULDER,12MM X 45MM,B-1054-029	1	\$1.1	\$2.81	
I1	WASMETR1076	WASHER, FLAT,BLACK ZINC,13MM ID X 24MM OD X 1.5MM TH	1	N/A	N/A	
J1	WASMETR1031	WASHER,FLAT,BLACK ZINC,10.5MM ID X 20MM OD X 2MM TH	1	\$1.16	\$2.95	
K1	NUTNYLK1073	NUT,NYLOCK,BLACK ZINC,M10-1.5,GRADE 8	1	\$1.16	\$2.96	
*L1	FRMASMB7575	ANTI-TIP,ASSY,HEIGHT ADJUSTABLE FORK,B-1116-056	1	N/A	N/A	
*M1	WHLASMB1613	WHEEL,ASSY,ANTI-TIP,BLACK RIM/GRAY TIRE,129.9MM,ROLLER BLADE STYLE,B-1116-057	1	\$10.89	\$27.78	
*N1a	DRVASMB1757	MOTOR,ASSY,DRIVE,E670 HYBRID,MWD,INDIVIDUAL BRAKE LEVER,RIGHT,QUANTUM1107	1	\$381.16	\$971.95	
*N1b	DRVASMB1756	MOTOR,ASSY,DRIVE,E670 HYBRID,MWD,INDIVIDUAL BRAKE LEVER,LEFT,QUANTUM1107	1	\$381.16	\$971.95	

Notes :

For items *L1 - *N1b, refer to SECTION IV. Motor Assembly for the illustrations and the parts lists. Top-level assemblies will include components designated with corresponding lower-case letters. Parts without lower-case extensions will be included in all top-level assemblies.

III. Caster Assembly

Applicable to Serial Number J6012206001M10 and subsequent. Retrofits all previous generations.

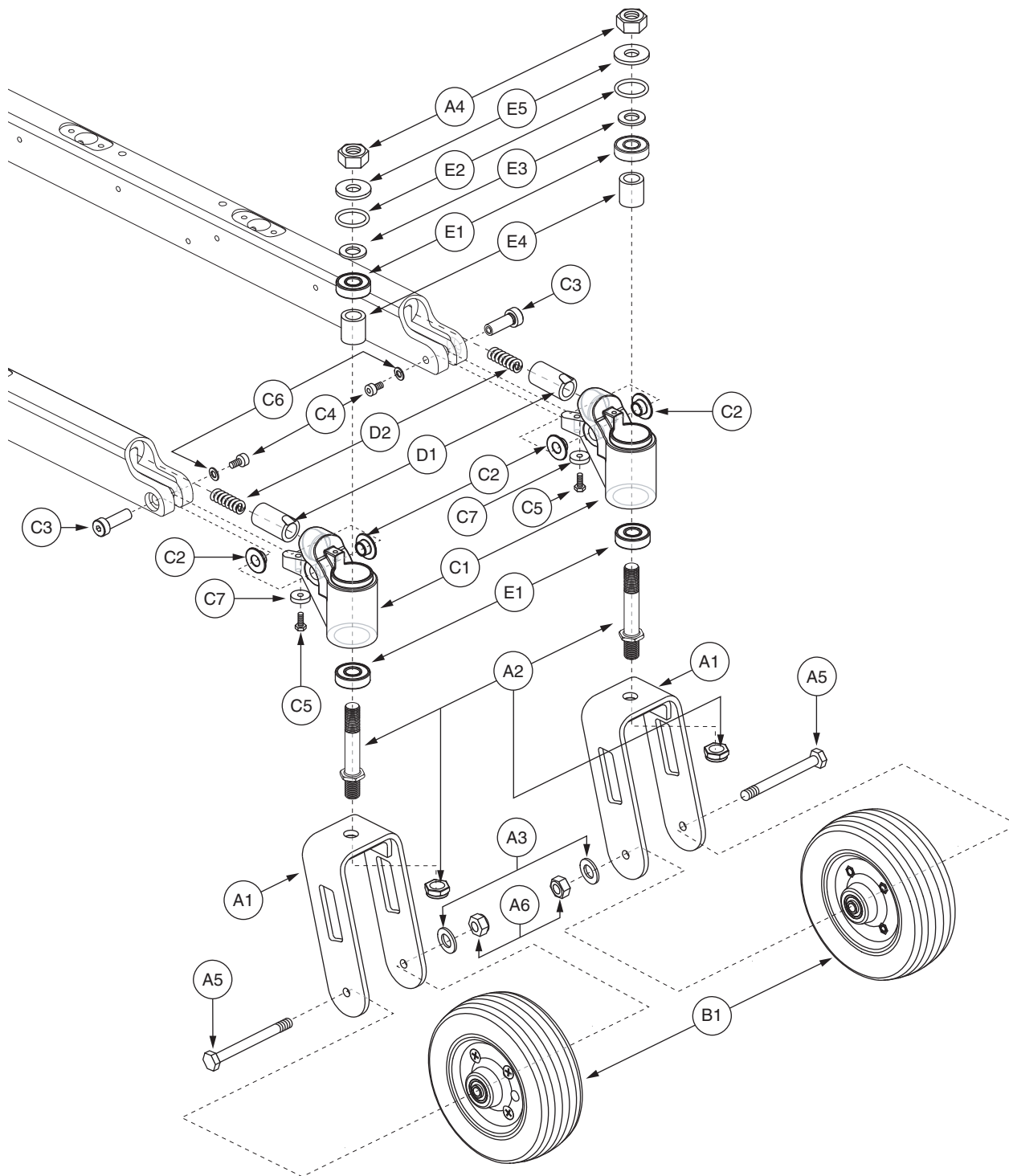

III. Caster Assembly

REF #	PART #	DESCRIPTION	QTY	Dealer \$	MSRP	11i
A1 - B1	FRMASMB7366	CASTER,ASSY,6" FLAT-FREE WHEEL,RIGHT,JAZZY1107,C-1116-058	1	N/A	N/A	
A1 - B1	FRMASMB7364	CASTER,ASSY,6" FLAT-FREE WHEEL,LEFT,JAZZY1107,C-1116-048	1	N/A	N/A	
A1 - A6	FRMASMB7591	FORK,ASSY,CASTER,RIGHT, JAZZY1107,C-1116-064	1	N/A	N/A	
A1 - A6	FRMASMB7367	FORK,ASSY,CASTER,LEFT, JAZZY1107,C-1116-047	1	N/A	N/A	
A1	DWR1116C011	FORK,CASTER,W/GUSSET WELDMENT,C-1116-011	1	N/A	N/A	
*A2	BRK1206A000	STEM,STEEL,W/1/2-20 NYLOCK JAM NUT,A-1200-006	1	N/A	N/A	
A3	WASSTND1074	WASHER,FLAT,8MM ID X 16MM OD X 1.5MM TH	1	\$1.1	\$2.81	
A4	NUTNYLK1010	NUT,NYLOCK,BLACK ZINC,1/2-20	1	\$1.12	\$2.86	
A5	SCRHHCS1334	SCREW, HHCS,BLACK ZINC,M8-1.25 X 85MM,GRADE 12.9	1	\$1.16	\$2.96	
A6	NUTNYLK1011	NUT, NYLOCK,BLACK ZINC,M8-1.25	1	\$1.16	\$2.96	
B1	WHLASMB1762	WHEEL,ASSY,CASTER,FLAT FREE,BLACK RIM/GRAY TIRE,6"X 2",W/BEARINGS & SPACER,E-1202-019	1	\$34.79	\$88.71	
C1 - E5	FRMASMB8516	CASTER,ASSY,BARREL,RIGHT,JAZZY1107,VERSION 2,C-1116-080	1	N/A	N/A	
C1 - E5	FRMASMB8515	CASTER,ASSY,BARREL,LEFT,JAZZY1107,VERSION 2,C-1116-079	1	N/A	N/A	
C1	DWR1116C077	FRAME,CASTER BARREL CASTING,VERSION 2,C-1116-077	1	N/A	N/A	
C2	BRGFLNG1058	BEARING,FLANGE,DELTRIN,10.16MM ID X 13.10MM OD X 8MM TH X 24MM FOD X 1.50MM FTH,B-1005-037	2	\$1.16	\$2.96	
C3	DWR1116C078	PIVOT SHAFT,CASTER SUSPENSION,C-1116-078	1	\$1.1	\$2.81	
C4	SCRSHCS1158	SCREW,SHCS,BLACK ZINC,M6-1.0 X 10MM	1	\$1.1	\$2.81	
C5	SCRHHCS1385	SCREW,HHCS,BLACK ZINC,M8-1.25 X 20MM,GRADE 12.9	1	\$1.16	\$2.96	
C6	DWR1116B070	WASHER,FLAT,CUSTOM,BLACK ZINC,6.4MM ID X 16MM OD X 2MM TH,B-1116-070	1	\$1.1	\$2.81	
C7	DWR1116B071	SPACER,BLACK ZINC,STEEL,8.4MM ID X 28MM OD X 5MM TH,B-1116-071	1	\$1.16	\$2.95	
D1 - D2	FRMASMB9546	SLEEVE,ASSY,W/SUSPENSION SPRING,B-1116-080	1	\$27.54	\$70.23	
D1	BSHSLV1022	BUSHING,SLEEVE,URETHANE,15.62MM ID X 25.00MM OD X 38.61MM TH,B-1116-079	1	\$5.62	\$14.34	
D2	DWR1116B078	SPRING,BLACK,1.50" FL X 0.600" OD X 0.118" WIRE DIA X RATE: 380 LBS/IN,B-1116-078,(LEE SPRING: LHL-625D-3)	1	N/A	N/A	
E1 - E5	HDWASMB1062	ANTI-FLUTTER KIT,JAZZY1107,B-1116-061	1	N/A	N/A	
E1	DWR1101A011	BEARING,SLEEVE,0.50"ID X 32MM OD X 0.394"TH,A-1101-011,(NGK: 6201-2RS-8)	2	\$8.03	\$20.47	
E2	DWR1101A013	O-RING,NEOPRENE,25.4MM ID X 31.8MM OD,A-1101-013	1	\$1.16	\$2.96	
E3	DWR1101A001	SHIM,BRIGHT ZINC,STEEL,13MM ID X 25MM OD X 2.5MM TH,A-1101-001	1	\$1.35	\$3.44	
E4	DWR1101A002	SPACER,BRIGHT ZINC,STEEL,14MM ID X 21MM OD X 23.16MM TH,A-1101-002	1	\$6.11	\$15.59	
E5	DWR1101A003	SPACER,BRIGHT ZINC,STEEL,13MM ID X 31.5MM OD X 3.18MM TH,A-1101-003	1	\$1.16	\$2.96	

Notes :

Applicable to Serial Number J6012206001M10 and subsequent. Retrofits all previous generations. Top-level assemblies contain identical parts. There are left and right sides for assembly purposes.

*A2 The item is a quantity of one but is illustrated as two parts for assembly purposes.



The Power Chair and Quantum Power Base Motors have been consolidated into their own IPB. Please go to the Consolidated Components section to view the IPB or [click here to access the IPB](#)

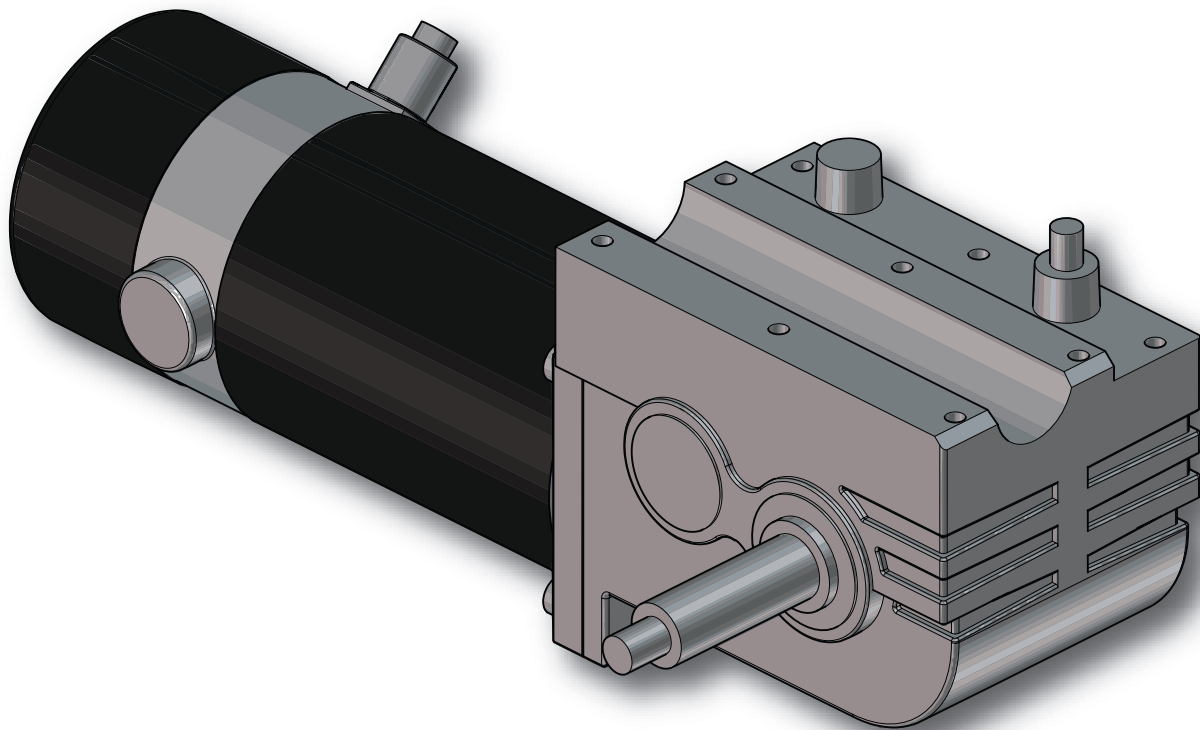



The Power Chair and Quantum Power Base Motors have been consolidated into their own IPB. Please go to the Consolidated Components section to view the IPB or [click here to access the IPB](#)

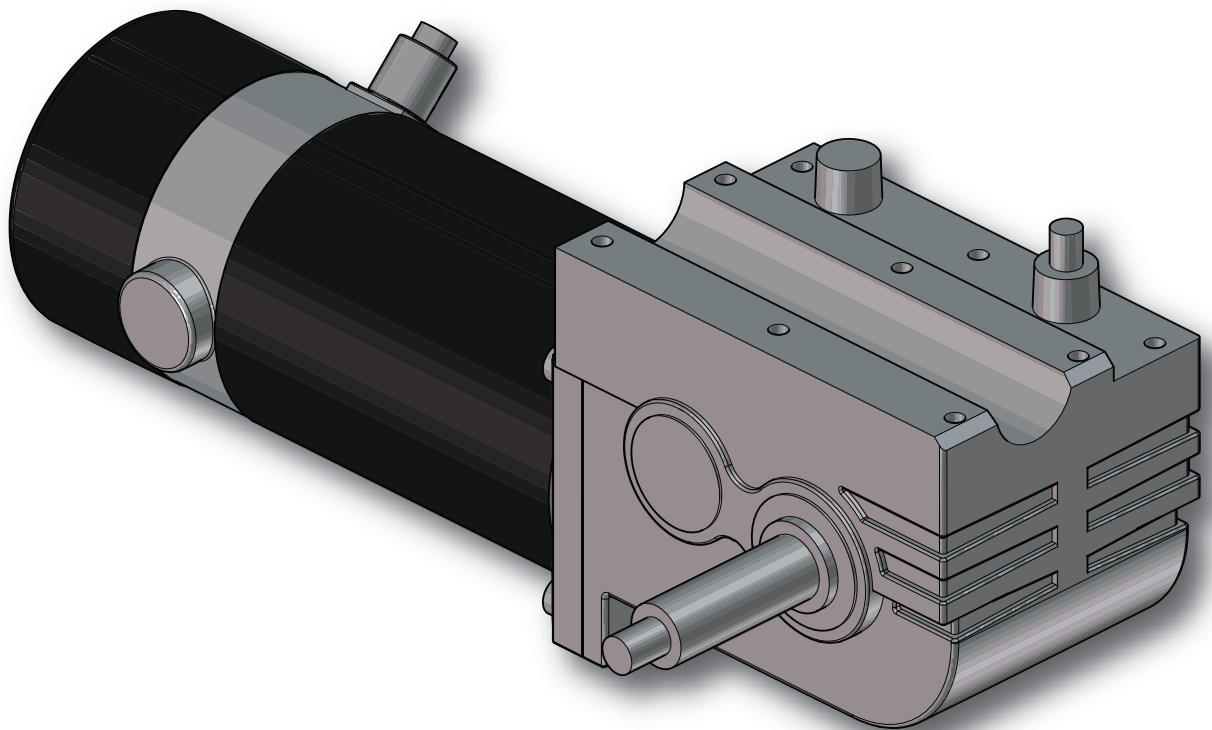

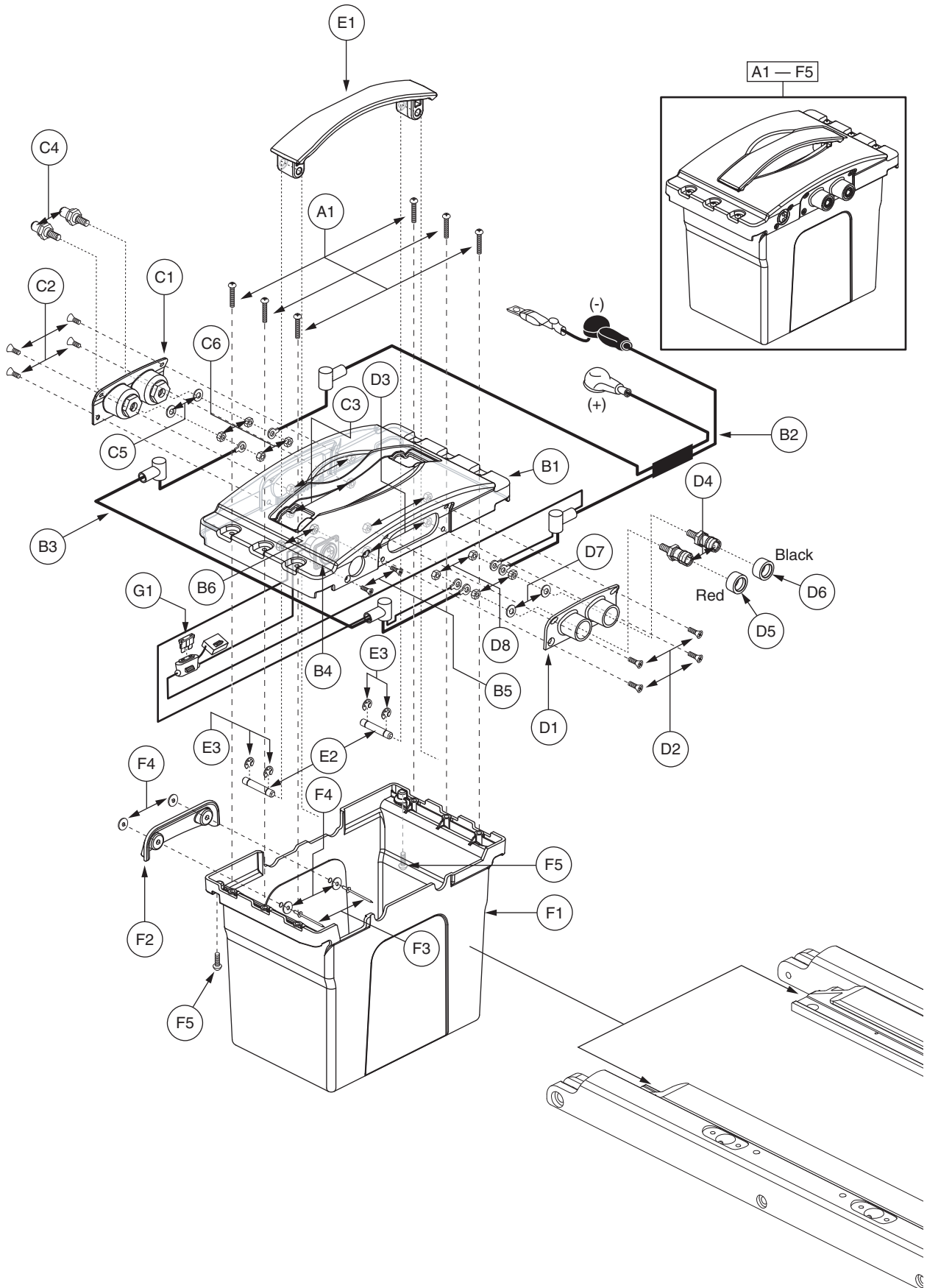

V. Battery Box Assembly — Front

REF #	PART #	DESCRIPTION	QTY	Dealer \$	MSRP	11i
A1 - F5	PLSASMB1795	ELECTRONIC,ASSY,BATTERY BOX,FRONT,JAZZY1107,D-1116-039	1	N/A	N/A	
A1	SCRPPH1129	SCREW, PPH,BLACK,M4-.7 X 12MM	6	\$1.16	\$2.96	
B1 - E3	PLSASMB1796	ELECTRONIC,ASSY,BATTERY BOX LID,FRONT,JAZZY1107,D-1116-035	1	N/A	N/A	
B1	DWR1116E008	BATTERY,BOX LID,E-1116-008	1	N/A	N/A	
B2	DWR1116H004	ELECTRONIC,BATTERY CABLE,BLACK/WHITE,W/125A/32V FUSEABLE LINK,FRONT,H-1116-004	1	N/A	N/A	
B3	DWR1116H001	ELECTRONIC,HARNESS,FRONT BATTERY BOX JUMPER,H-1113-001	1	N/A	N/A	
B4	DWR1116H016	ELECTRONIC,HARNESS,XLR OFFBOARD CHARGER,H-1116-016	1	\$12.13	\$30.93	
B5	SCRPFH1057	SCREW, PFH,BLACK ZINC,M3-.5 X 12MM	2	\$1.16	\$2.95	
B6	NUTNYLK1072	NUT,NYLOCK,BLACK ZINC,M3-.5	2	\$1.16	\$2.96	
C1 - C6	PLSASMB1780	ELECTRONIC,ASSY,BATTERY CONTACT HOUSING,FEMALE,JAZZY1107,C-1116-051	1	\$11.81	\$30.11	
C1	DWR1116D014	COVER,BATTERY CONNECTION PANEL,FEMALE,D-1116-014	1	N/A	N/A	
C2	SCRPFH1056	SCREW,PFH,BLACK ZINC,M4-.7 X 12MM	4	\$1.16	\$2.96	
C3	NUTNYLK1065	NUT,NYLOCK,BLACK ZINC,M4-.7	4	\$1.16	\$2.96	
C4	DWR9995B019	CONTACT, BATTERY,MALE, SC63/64,B-9995-019	2	N/A	N/A	
C5	DWR9995A009	WASHER, BATTERY CONTACT,COPPER W/TIN PLATING,5.94MM ID X 15.88MM OD X 1.63MM THK,A-9995-009	2	N/A	N/A	
C6	NUTNJAM1029	NUT, JAM,ZINC,M6-1.0	4	\$1.16	\$2.96	
D1 - D8	PLSASMB1783	ELECTRONIC,ASSY,BATTERY CONTACT HOUSING,MALE,JAZZY1107,C-1116-061	1	N/A	N/A	
D1	DWR1116D015	COVER,BATTERY CONNECTION PANEL,MALE,D-1116-015	1	N/A	N/A	
D2	SCRPFH1056	SCREW,PFH,BLACK ZINC,M4-.7 X 12MM	4	\$1.16	\$2.96	
D3	NUTNYLK1065	NUT,NYLOCK,BLACK ZINC,M4-.7	4	\$1.16	\$2.96	
D4	DWR9995B020	CONTACT, BATTERY,FEMALE, SC63/64,B-9995-020	2	\$16.95	\$43.23	
D5	DWR9995A006A	COVER,BATTERY CONNECTOR,RED,POSITIVE, SC63/64,A-9995-006	1	N/A	N/A	
D6	DWR9995A006B	COVER,BATTERY CONNECTOR,BLACK,NEGATIVE, SC63/64,A-9995-006	1	N/A	N/A	
D7	DWR9995A009	WASHER, BATTERY CONTACT,COPPER W/TIN PLATING,5.94MM ID X 15.88MM OD X 1.63MM THK,A-9995-009	2	N/A	N/A	
D8	NUTNJAM1029	NUT, JAM,ZINC,M6-1.0	4	\$1.16	\$2.96	
E1 - E3	PLSASMB1791	HANDLE,ASSY,BATTERY BOX LID,JAZZY1107,C-1116-063	1	N/A	N/A	
E1	DWR1116D016	HANDLE,BATTERY BOX LID,D-1116-016	1	N/A	N/A	
E2	DWR1116B019	PIN,HANDLE STOP,B-1116-019	2	N/A	N/A	
E3	RNGRTAN1019	RETAINING RING,E-CLIP,5MM,EXTERNAL,B-1133-026	4	N/A	N/A	
F1 - F5	PLSASMB1878	PLASTIC,ASSY,BATTERY BOX,BASE,FRONT,JAZZY1107,D-1116-037	1	N/A	N/A	
F1	DWR1116E007	BATTERY,BOX BASE,E-1116-007	1	N/A	N/A	
F2	DWR1116C016	HANDLE,BATTERY BOX PULL,C-1116-016	1	N/A	N/A	
F3	RIVALUM1025	RIVET,BLIND,BLACK,ALUMINUM,4MM DIA X 12MM LG	2	N/A	N/A	
F4	WASMETR1073	WASHER,FLAT,BLACK ZINC,4.3MM ID X 9MM OD X 0.8MM TH	4	\$1.1	\$2.81	
F5	SCRPPH1036	SCREW,PPH,BLACK ZINC,M4-.7 X 8MM	2	\$1.12	\$2.87	
G1	ELEFUSE1010	ELECTRONIC,FUSE,7.5 AMP,ATO (AUTOMOTIVE TYPE),(LITTLEFUSE: 25707.5)	1	\$1.16	\$2.96	

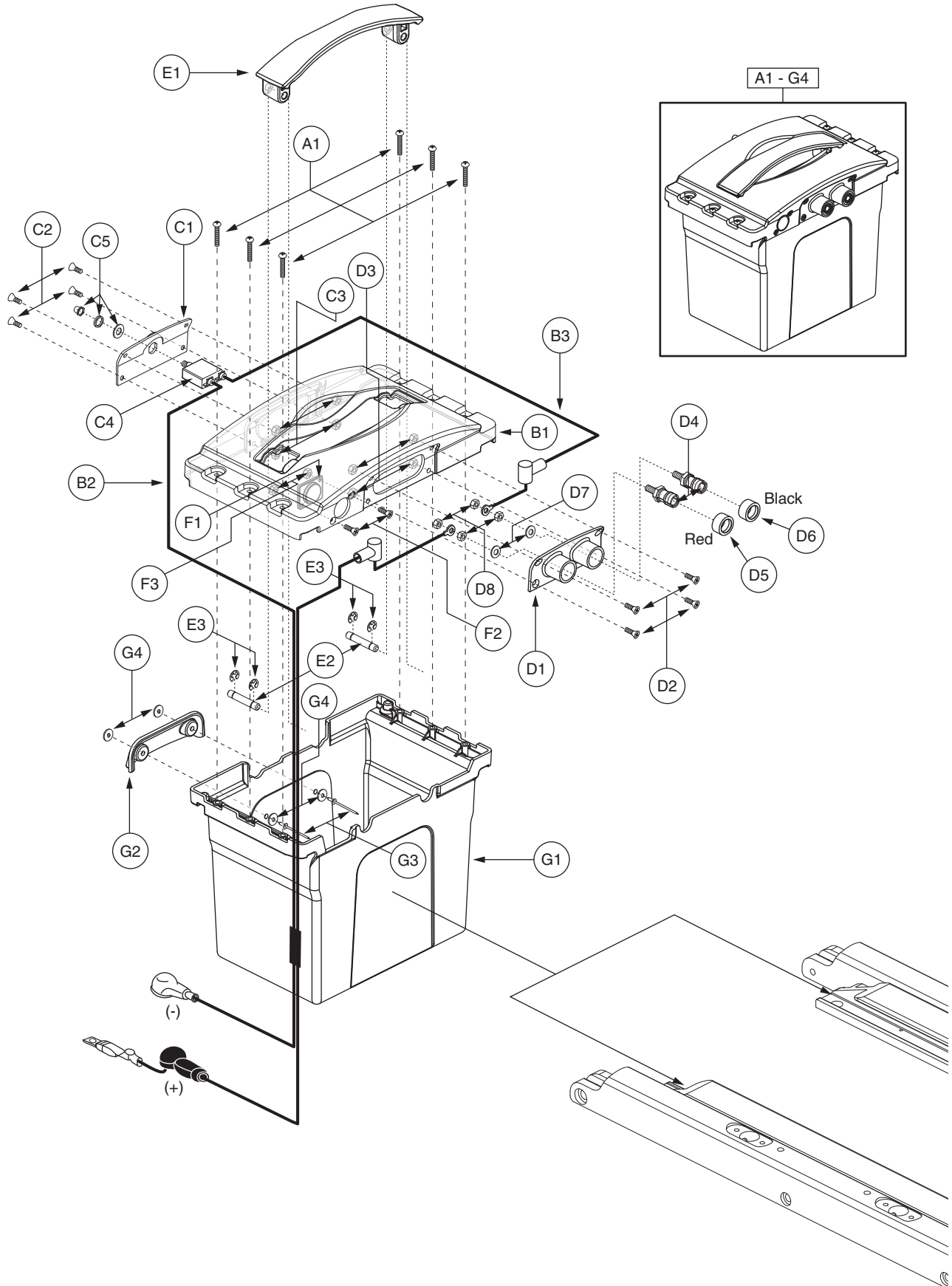

V. Battery Box Assembly — Rear, Flight

REF #	PART #	DESCRIPTION	QTY	Dealer \$	MSRP	11i
A1 - G4	PLSASMB1798	ELECTRONIC,ASSY,BATTERY BOX,REAR,W/40 AMP CIRCUIT BREAKER,JAZZY1107,D-1116-040	1	N/A	N/A	
A1	SCRPPH1129	SCREW, PPH,BLACK,M4-.7 X 12MM	6	\$1.16	\$2.96	
B1 - F3	PLSASMB1799	ELECTRONIC,ASSY,BATTERY BOX LID,REAR,W/40 AMP CIRCUIT BREAKER,JAZZY1107,D-1116-036	1	N/A	N/A	
B1	DWR1116E008	BATTERY,BOX LID,E-1116-008	1	N/A	N/A	
B2	DWR1116H003	ELECTRONIC,BATTERY CABLE,BLACK/WHITE,W/125A/32V FUSEABLE LINK,REAR,H-1116-003	1	N/A	N/A	
B3	DWR1116H002	ELECTRONIC,HARNESS,REAR BATTERY BOX JUMPER,H-1116-002	1	N/A	N/A	
C1 - C5	PLSASMB1800	ELECTRONIC,ASSY,BATTERY COVER,W/40 AMP CIRCUIT BREAKER MOUNT,JAZZY1107,C-1116-062	1	N/A	N/A	
C1	DWR1116C022	COVER,PANEL,BREAKER,C-1116-022	1	N/A	N/A	
C2	SCRPFH1056	SCREW,PFH,BLACK ZINC,M4-.7 X 12MM	4	\$1.16	\$2.96	
C3	NUTNYLK1065	NUT,NYLOCK,BLACK ZINC,M4-.7	4	\$1.16	\$2.96	
C4	ELECBRK1007	ELECTRONIC,CIRCUIT BREAKER,40 AMP,RIGHT ANGLE RING TERMINALS	1	\$14.78	\$37.69	
*C5	INDPART2148	COVER,12 X 1.25T,BREAKER BUTTON, W/NUT	1	\$2.3	\$5.86	
D1 - D8	PLSASMB1783	ELECTRONIC,ASSY,BATTERY CONTACT HOUSING,MALE,JAZZY1107,C-1116-061	1	N/A	N/A	
D1	DWR1116D015	COVER,BATTERY CONNECTION PANEL,MALE,D-1116-015	1	N/A	N/A	
D2	SCRPFH1056	SCREW,PFH,BLACK ZINC,M4-.7 X 12MM	4	\$1.16	\$2.96	
D3	NUTNYLK1065	NUT,NYLOCK,BLACK ZINC,M4-.7	4	\$1.16	\$2.96	
D4	DWR9995B020	CONTACT, BATTERY,FEMALE, SC63/64,B-9995-020	2	\$16.95	\$43.23	
D5	DWR9995A006A	COVER,BATTERY CONNECTOR,RED,POSITIVE, SC63/64,A-9995-006	1	N/A	N/A	
D6	DWR9995A006B	COVER,BATTERY CONNECTOR,BLACK,NEGATIVE, SC63/64,A-9995-006	1	N/A	N/A	
D7	DWR9995A009	WASHER, BATTERY CONTACT,COPPER W/TIN PLATING,5.94MM ID X 15.88MM OD X 1.63MM THK,A-9995-009	2	N/A	N/A	
D8	NUTNJAM1029	NUT, JAM,ZINC,M6-1.0	4	\$1.16	\$2.96	
E1 - E3	PLSASMB1791	HANDLE,ASSY,BATTERY BOX LID,JAZZY1107,C-1116-063	1	N/A	N/A	
E1	DWR1116D016	HANDLE,BATTERY BOX LID,D-1116-016	1	N/A	N/A	
E2	DWR1116B019	PIN,HANDLE STOP,B-1116-019	2	N/A	N/A	
E3	RNGRTAN1019	RETAINING RING,E-CLIP,5MM,EXTERNAL,B-1133-026	4	N/A	N/A	
F1 - F3	PLSASMB1784	ELECTRONIC,ASSY,XLR CAP,JAZZY1107,C-1116-066	1	N/A	N/A	
F1	DWR1116C019	CAP,XLR,C-1116-019	1	N/A	N/A	
F2	SCRPFH1057	SCREW, PFH,BLACK ZINC,M3-.5 X 12MM	2	\$1.16	\$2.95	
F3	NUTNYLK1072	NUT,NYLOCK,BLACK ZINC,M3-.5	2	\$1.16	\$2.96	
G1 - G4	PLSASMB1797	ELECTRONIC,ASSY,BATTERY BOX,BASE,REAR,JAZZY1107,D-1116-038	1	N/A	N/A	
G1	DWR1116E007	BATTERY,BOX BASE,E-1116-007	1	N/A	N/A	
G2	DWR1116C016	HANDLE,BATTERY BOX PULL,C-1116-016	1	N/A	N/A	
G3	RIVALUM1025	RIVET,BLIND,BLACK,ALUMINUM,4MM DIA X 12MM LG	2	N/A	N/A	
G4	WASMETR1073	WASHER,FLAT,BLACK ZINC,4.3MM ID X 9MM OD X 0.8MM TH	4	\$1.1	\$2.81	

Notes :

*C5 The item is a quantity of one but is illustrated as three parts for assembly purposes.

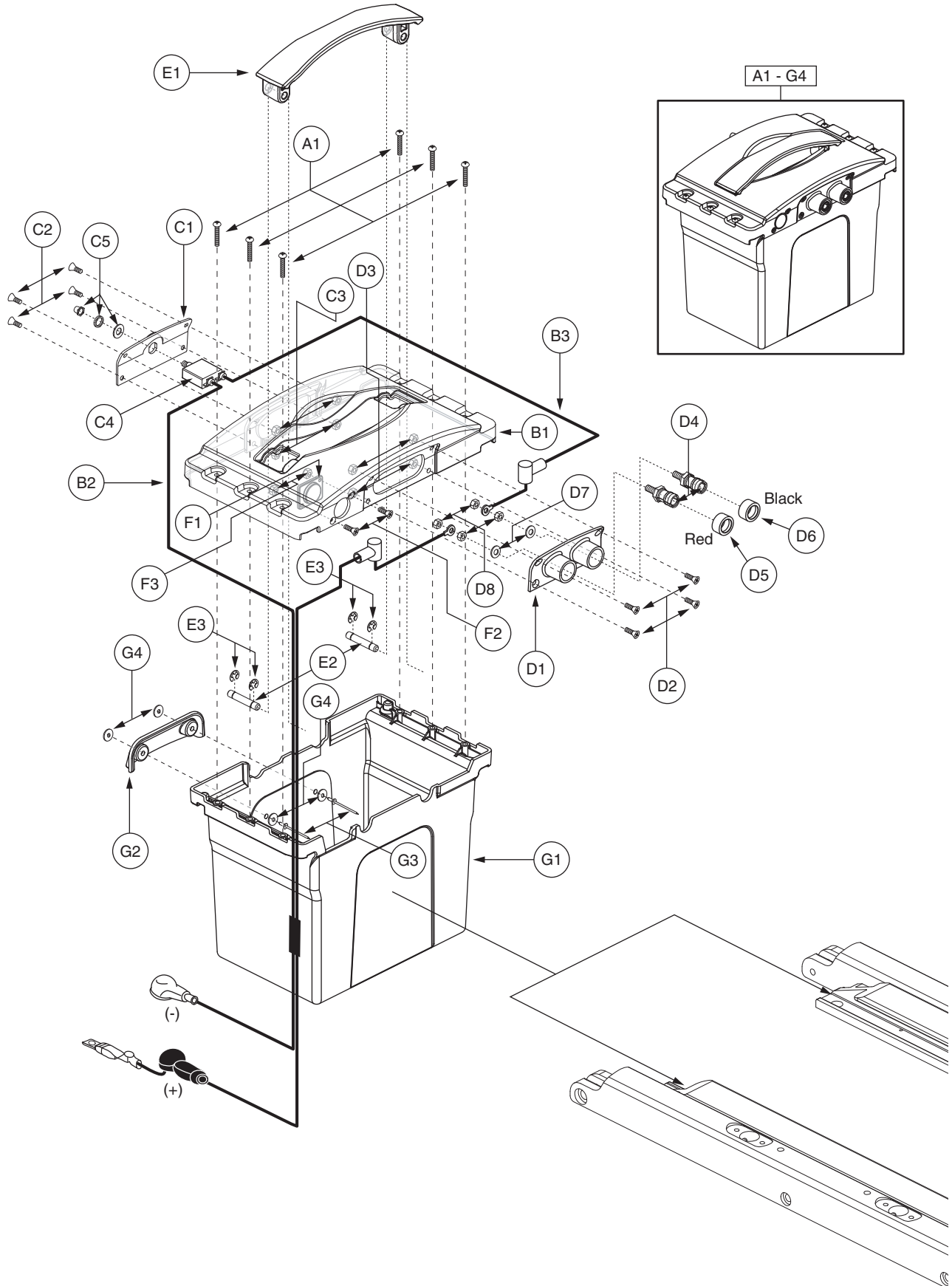

V. Battery Box Assembly — Rear, VSI/Remote Plus

REF #	PART #	DESCRIPTION	QTY	Dealer \$	MSRP	11i
A1 - G4	PLSASMB1883	ELECTRONIC,ASSY,BATTERY BOX,REAR,W/50 AMP CIRCUIT BREAKER,JAZZY1107,D-1116-047	1	N/A	N/A	
A1	SCRPPH1129	SCREW, PPH,BLACK,M4-.7 X 12MM	6	\$1.16	\$2.96	
B1 - F3	PLSASMB1884	ELECTRONIC,ASSY,BATTERY BOX LID,REAR,W/50 AMP CIRCUIT BREAKER,JAZZY1107,D-1116-046	1	N/A	N/A	
B1	DWR1116E008	BATTERY,BOX LID,E-1116-008	1	N/A	N/A	
B2	DWR1116H003	ELECTRONIC,BATTERY CABLE,BLACK/WHITE,W/125A/32V FUSEABLE LINK,REAR,H-1116-003	1	N/A	N/A	
B3	DWR1116H002	ELECTRONIC,HARNESS,REAR BATTERY BOX JUMPER,H-1116-002	1	N/A	N/A	
C1 - C5	PLSASMB1885	ELECTRONIC,ASSY,BATTERY COVER,W/50 AMP CIRCUIT BREAKER MOUNT,JAZZY1107,C-1116-071	1	N/A	N/A	
C1	DWR1116C022	COVER,PANEL,BREAKER,C-1116-022	1	N/A	N/A	
C2	SCRPFH1056	SCREW,PFH,BLACK ZINC,M4-.7 X 12MM	4	\$1.16	\$2.96	
C3	NUTNYLK1065	NUT,NYLOCK,BLACK ZINC,M4-.7	4	\$1.16	\$2.96	
C4	ELEASMB1000	ELECTRONIC,ASSY,CIRCUIT BREAKER,50 AMP,COMPLETE,RIGHT ANGLE TERMINALS	1	\$18.44	\$47.03	
*C5	INDPART2148	COVER,12 X 1.25T,BREAKER BUTTON, W/NUT	1	\$2.3	\$5.86	
D1 - D8	PLSASMB1783	ELECTRONIC,ASSY,BATTERY CONTACT HOUSING,MALE,JAZZY1107,C-1116-061	1	N/A	N/A	
D1	DWR1116D015	COVER,BATTERY CONNECTION PANEL,MALE,D-1116-015	1	N/A	N/A	
D2	SCRPFH1056	SCREW,PFH,BLACK ZINC,M4-.7 X 12MM	4	\$1.16	\$2.96	
D3	NUTNYLK1065	NUT,NYLOCK,BLACK ZINC,M4-.7	4	\$1.16	\$2.96	
D4	DWR9995B020	CONTACT, BATTERY,FEMALE, SC63/64,B-9995-020	2	\$16.95	\$43.23	
D5	DWR9995A006A	COVER,BATTERY CONNECTOR,RED,POSITIVE, SC63/64,A-9995-006	1	N/A	N/A	
D6	DWR9995A006B	COVER,BATTERY CONNECTOR,BLACK,NEGATIVE, SC63/64,A-9995-006	1	N/A	N/A	
D7	DWR9995A009	WASHER, BATTERY CONTACT,COPPER W/TIN PLATING,5.94MM ID X 15.88MM OD X 1.63MM THK,A-9995-009	2	N/A	N/A	
D8	NUTNJAM1029	NUT, JAM,ZINC,M6-1.0	4	\$1.16	\$2.96	
E1 - E3	PLSASMB1791	HANDLE,ASSY,BATTERY BOX LID,JAZZY1107,C-1116-063	1	N/A	N/A	
E1	DWR1116D016	HANDLE,BATTERY BOX LID,D-1116-016	1	N/A	N/A	
E2	DWR1116B019	PIN,HANDLE STOP,B-1116-019	2	N/A	N/A	
E3	RNGRTAN1019	RETAINING RING,E-CLIP,5MM,EXTERNAL,B-1133-026	4	N/A	N/A	
F1 - F3	PLSASMB1784	ELECTRONIC,ASSY,XLR CAP,JAZZY1107,C-1116-066	1	N/A	N/A	
F1	DWR1116C019	CAP,XLR,C-1116-019	1	N/A	N/A	
F2	SCRPFH1057	SCREW, PFH,BLACK ZINC,M3-.5 X 12MM	2	\$1.16	\$2.95	
F3	NUTNYLK1072	NUT,NYLOCK,BLACK ZINC,M3-.5	2	\$1.16	\$2.96	
G1 - G4	PLSASMB1797	ELECTRONIC,ASSY,BATTERY BOX,BASE,REAR,JAZZY1107,D-1116-038	1	N/A	N/A	
G1	DWR1116E007	BATTERY,BOX BASE,E-1116-007	1	N/A	N/A	
G2	DWR1116C016	HANDLE,BATTERY BOX PULL,C-1116-016	1	N/A	N/A	
G3	RIVALUM1025	RIVET,BLIND,BLACK,ALUMINUM,4MM DIA X 12MM LG	2	N/A	N/A	
G4	WASMETR1073	WASHER,FLAT,BLACK ZINC,4.3MM ID X 9MM OD X 0.8MM TH	4	\$1.1	\$2.81	

Notes :

*C5 The item is a quantity of one but is illustrated as three parts for assembly purposes.

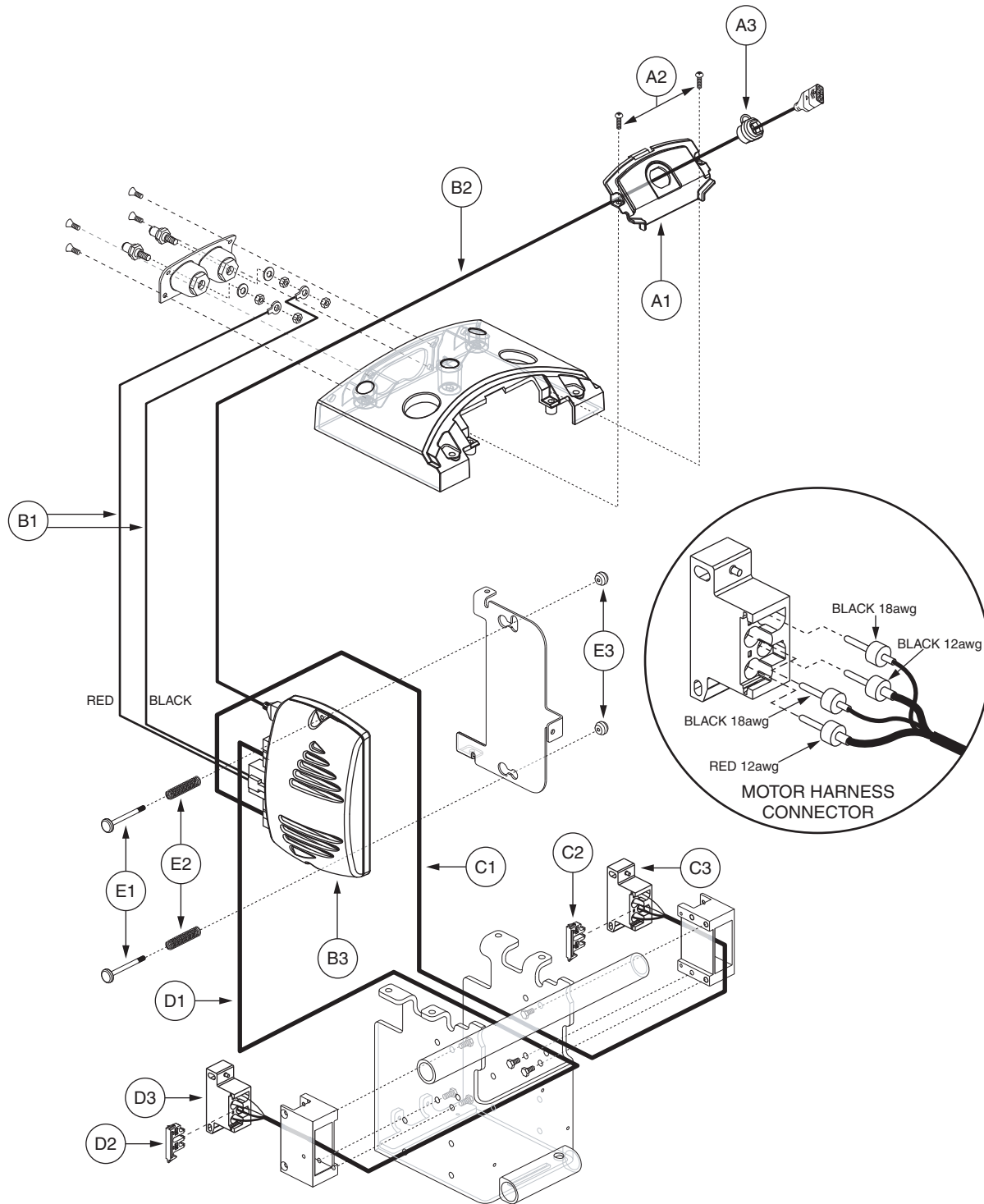

VI. Utility Tray Assembly — Flight, Universal Seat

REF #	PART #	DESCRIPTION	QTY	Dealer \$	MSRP	11i
A1 - A3	PLSASMB1782	ELECTRONIC,ASSY,REMOTE/FLIGHT TRAY,OFFBOARD CHARGER,JAZZY1107,C-1116-050	1	N/A	N/A	
A1	DWR1116D024	COVER,PANEL,REMOTE/FLIGHT,SINGLE,D-1116-024	1	\$1.1	\$2.81	
A2	SCRPPH1036	SCREW,PPH,BLACK ZINC,M4-.7 X 8MM	2	\$1.12	\$2.87	
A3	ELESRLF1003	STRAIN RELIEF BUSHING,BLACK,0.750" L,18AWG,(HEYCO: 1247-SR7W-2)	1	\$1.1	\$2.81	
B1 - E3	ELEASMB4647	ELECTRONIC,ASSY,DYNAMIC FLIGHT,OFFBOARD CHARGER,QUANTUM1107	1	\$335.16	\$854.66	
B1	DWR1116H007	ELECTRONIC,HARNESS,BATTERY CABLE,DYNAMIC FLIGHT,H-1116-007	1	\$22.05	\$56.23	
B2	DWR1056H007	ELECTRONIC,HARNESS,DYNAMIC FLIGHT BUS CABLE,300MM L,H-1056-007,(DYNAMIC: GSM 80203)	1	\$20.25	\$51.63	
B3	ELEASMB4353	ELECTRONIC,ASSY,CONTROLLER,DYNAMIC FLIGHT,75 AMP,W/QUANTUM 1107 PROGRAM	1	\$264.6	\$674.73	
C1 - C3	ELEASMB4182	ELECTRONIC,ASSY,MOTOR HARNESS,LEFT,DYNAMIC FLIGHT,H-1116-021	1	\$22	\$56.1	
C1	DWR1116H008	ELECTRONIC,HARNESS,MOTOR,LEFT,DYNAMIC FLIGHT,H-1116-008	1	\$19.85	\$50.62	
C2	CONREC1016	ELECTRONIC,CONNECTOR,RECEPTACLE,KEEPER,(ANDERSON:2-8520P1)	1	\$1.1	\$2.81	
C3	CONREC1017	ELECTRONIC,CONNECTOR,RECEPTACLE,FEMALE HOUSING,(ANDERSON:3-5851P1)	1	\$1.1	\$2.81	
D1 - D3	ELEASMB4183	ELECTRONIC,ASSY,MOTOR HARNESS,RIGHT,DYNAMIC FLIGHT,H-1116-022	1	\$20.84	\$53.13	
D1	DWR1116H009	ELECTRONIC,HARNESS,MOTOR,RIGHT,DYNAMIC FLIGHT,H-1116-009	1	\$19.85	\$50.6	
D2	CONREC1016	ELECTRONIC,CONNECTOR,RECEPTACLE,KEEPER,(ANDERSON:2-8520P1)	1	\$1.1	\$2.81	
D3	CONREC1017	ELECTRONIC,CONNECTOR,RECEPTACLE,FEMALE HOUSING,(ANDERSON:3-5851P1)	1	\$1.1	\$2.81	
E1 - E3	HDWASMB1059	QUICK RELEASE BUTTON,ASSY,POWER MODULE,B-1116-054	2	\$7.08	\$18.07	
E1	DWR1056B023	POWER MODULE BUTTON SCREW,B-1056-023	1	\$1.46	\$3.71	
E2	DWR1054B041	SPRING,COMPRESSION,BRIGHT ZINC,1.50" FL X 0.30" OD X 0.038" WIRE DIA X RATE:13.5LBS/IN,MUSIC WIRE,B-1054-041,(MCMMASTER CARR:9434K62)	1	\$4.72	\$12.04	
E3	DWR1056B033	POWER MODULE BUTTON,B-1056-033	1	\$1.1	\$2.81	

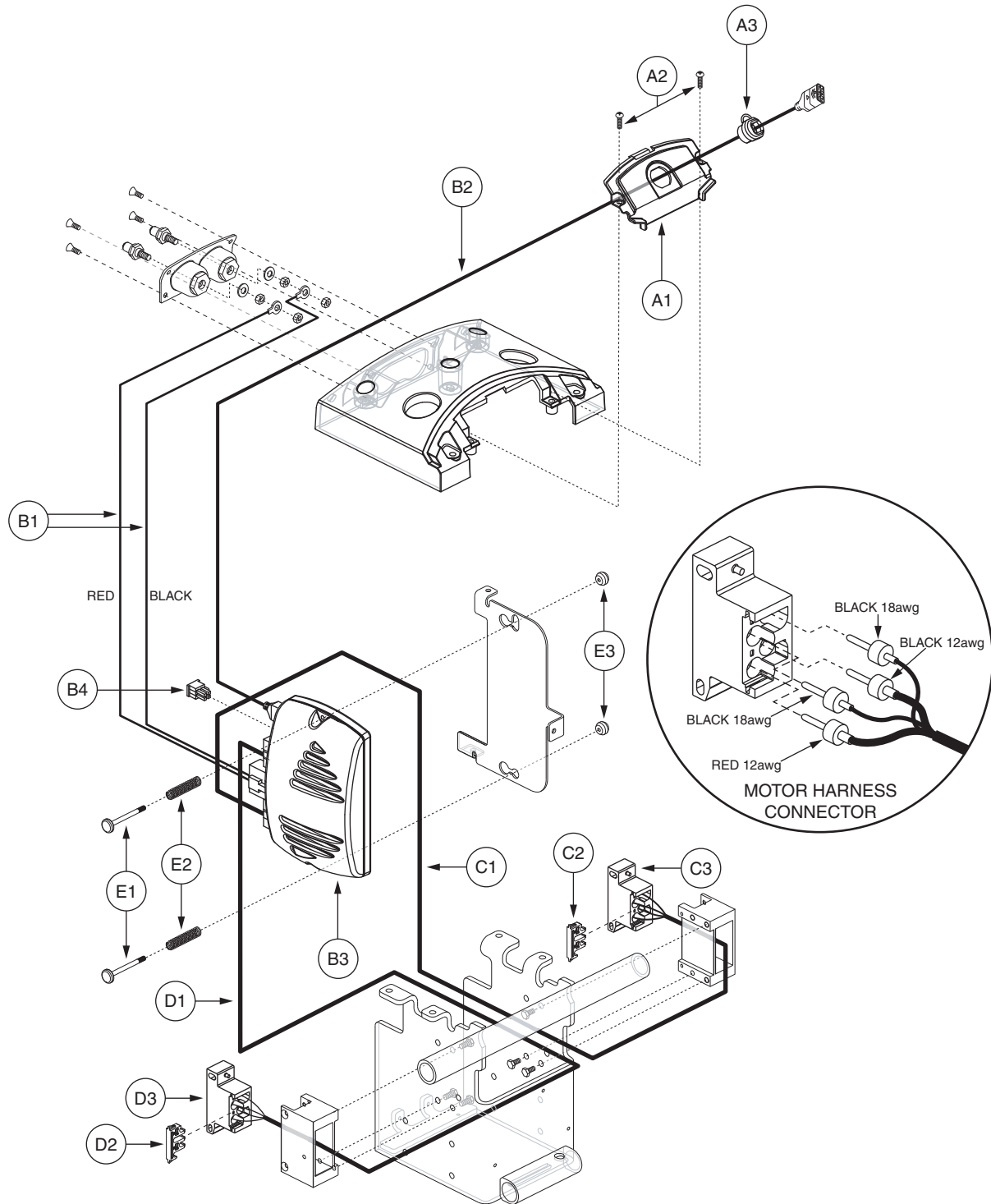

VI. Utility Tray Assembly — Flight, Synergy Seat

REF #	PART #	DESCRIPTION	QTY	Dealer \$	MSRP	11i
A1 - A3	PLSASMB1782	ELECTRONIC,ASSY,REMOTE/FLIGHT TRAY,OFFBOARD CHARGER,JAZZY1107,C-1116-050	1	N/A	N/A	
A1	DWR1116D024	COVER,PANEL,REMOTE/FLIGHT,SINGLE,D-1116-024	1	\$1.1	\$2.81	
A2	SCRPPH1036	SCREW,PPH,BLACK ZINC,M4-.7 X 8MM	2	\$1.12	\$2.87	
A3	ELESRLF1003	STRAIN RELIEF BUSHING,BLACK,0.750" L,18AWG,(HEYCO: 1247-SR7W-2)	1	\$1.1	\$2.81	
B1 - E3	ELEASMB4887	ELECTRONIC,ASSY,DYNAMIC FLIGHT,OFFBOARD CHARGER,QUANTUM1107,QUANTUM READY	1	\$363.83	\$927.75	
B1	DWR1116H007	ELECTRONIC,HARNESS,BATTERY CABLE,DYNAMIC FLIGHT,H-1116-007	1	\$22.05	\$56.23	
B2	DWR1056H007	ELECTRONIC,HARNESS,DYNAMIC FLIGHT BUS CABLE,300MM L,H-1056-007,(DYNAMIC: GSM 80203)	1	\$20.25	\$51.63	
B3	ELEASMB4659	ELECTRONIC,ASSY,CONTROLLER,DYNAMIC FLIGHT,75 AMP,W/QUANTUM1107 TILT PROGRAM	1	\$291.06	\$742.2	
B4	DWR1116H017	ELECTRONIC,HARNESS,4 PIN,RUN PLUG,DYNAMIC FLIGHT,H-1116-017	1	\$2.33	\$5.94	
C1 - C3	ELEASMB4182	ELECTRONIC,ASSY,MOTOR HARNESS,LEFT,DYNAMIC FLIGHT,H-1116-021	1	\$22	\$56.1	
C1	DWR1116H008	ELECTRONIC,HARNESS,MOTOR,LEFT,DYNAMIC FLIGHT,H-1116-008	1	\$19.85	\$50.62	
C2	CONREC1016	ELECTRONIC,CONNECTOR,RECEPTACLE,KEEPER,(ANDERSON:2-8520P1)	1	\$1.1	\$2.81	
C3	CONREC1017	ELECTRONIC,CONNECTOR,RECEPTACLE,FEMALE HOUSING,(ANDERSON:3-5851P1)	1	\$1.1	\$2.81	
D1 - D3	ELEASMB4183	ELECTRONIC,ASSY,MOTOR HARNESS,RIGHT,DYNAMIC FLIGHT,H-1116-022	1	\$20.84	\$53.13	
D1	DWR1116H009	ELECTRONIC,HARNESS,MOTOR,RIGHT,DYNAMIC FLIGHT,H-1116-009	1	\$19.85	\$50.6	
D2	CONREC1016	ELECTRONIC,CONNECTOR,RECEPTACLE,KEEPER,(ANDERSON:2-8520P1)	1	\$1.1	\$2.81	
D3	CONREC1017	ELECTRONIC,CONNECTOR,RECEPTACLE,FEMALE HOUSING,(ANDERSON:3-5851P1)	1	\$1.1	\$2.81	
E1 - E3	HDWASMB1059	QUICK RELEASE BUTTON,ASSY,POWER MODULE,B-1116-054	2	\$7.08	\$18.07	
E1	DWR1056B023	POWER MODULE BUTTON SCREW,B-1056-023	1	\$1.46	\$3.71	
E2	DWR1054B041	SPRING, COMPRESSION,BRIGHT ZINC,1.50"FL X 0.30"OD X 0.038"WIRE DIA X RATE:13.5LBS/IN,MUSIC WIRE,B-1054-041,(MCMaster CARR:9434K62)	1	\$4.72	\$12.04	
E3	DWR1056B033	POWER MODULE BUTTON,B-1056-033	1	\$1.1	\$2.81	

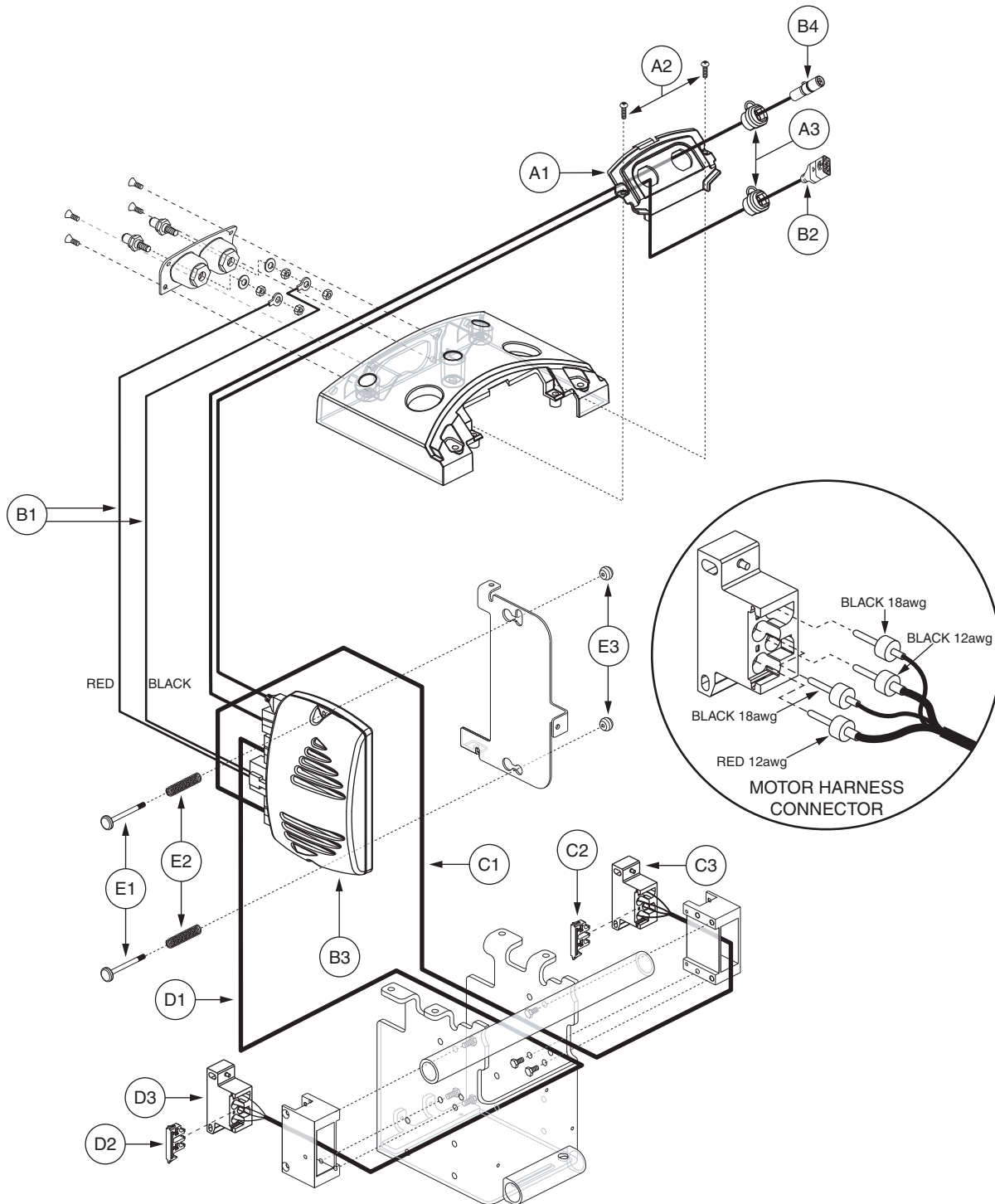

VI. Utility Tray Assembly — Flight, Synergy Tilt

REF #	PART #	DESCRIPTION	QTY	Dealer \$	MSRP	11i
A1 - A3	PLSASMB1881	ELECTRONIC,ASSY,QUANTUM TRAY,OFFBOARD CHARGER,JAZZY1107	1	\$1.1	\$2.81	
A1	DWR1116D023	COVER,PANEL,REMOTE/FLIGHT,DOUBLE,D-1116-023	1	\$4.41	\$11.25	
A2	SCRPPH1036	SCREW,PPH,BLACK ZINC,M4-.7 X 8MM	2	\$1.12	\$2.87	
A3	ELESRLF1003	STRAIN RELIEF BUSHING,BLACK,0.750" L,18AWG,(HEYCO: 1247-SR 7W-2)	2	\$1.1	\$2.81	
B1 - E3	ELEASMB4660	ELECTRONIC,ASSY,DYNAMIC FLIGHT,OFFBOARD CHARGER,TILT,QUANTUM1107	1	\$377.06	\$961.49	
B1	DWR1116H007	ELECTRONIC,HARNESS,BATTERY CABLE,DYNAMIC FLIGHT,H-1116-007	1	\$22.05	\$56.23	
B2	DWR1056H007	ELECTRONIC,HARNESS,DYNAMIC FLIGHT BUS CABLE,300MM L,H-1056-007,(DYNAMIC: GSM 80203)	1	\$20.25	\$51.63	
B3	ELEASMB4659	ELECTRONIC,ASSY,CONTROLLER,DYNAMIC FLIGHT,75 AMP,W/QUANTUM1107 TILT PROGRAM	1	\$291.06	\$742.2	
B4	DWR1361H046	ELECTRONIC,HARNESS,FLIGHT,QUANTUM POWER POSITIONING,OFFBOARD,H-1361-046	1	\$15.44	\$39.36	
C1 - C3	ELEASMB4182	ELECTRONIC,ASSY,MOTOR HARNESS,LEFT,DYNAMIC FLIGHT,H-1116-021	1	\$22	\$56.1	
C1	DWR1116H008	ELECTRONIC,HARNESS,MOTOR,LEFT,DYNAMIC FLIGHT,H-1116-008	1	\$19.85	\$50.62	
C2	CONREC1016	ELECTRONIC,CONNECTOR,RECEPTACLE,KEEPER,(ANDERSON:2-8520P1)	1	\$1.1	\$2.81	
C3	CONREC1017	ELECTRONIC,CONNECTOR,RECEPTACLE,FEMALE HOUSING,(ANDERSON:3-5851P1)	1	\$1.1	\$2.81	
D1 - D3	ELEASMB4183	ELECTRONIC,ASSY,MOTOR HARNESS,RIGHT,DYNAMIC FLIGHT,H-1116-022	1	\$20.84	\$53.13	
D1	DWR1116H009	ELECTRONIC,HARNESS,MOTOR,RIGHT,DYNAMIC FLIGHT,H-1116-009	1	\$19.85	\$50.6	
D2	CONREC1016	ELECTRONIC,CONNECTOR,RECEPTACLE,KEEPER,(ANDERSON:2-8520P1)	1	\$1.1	\$2.81	
D3	CONREC1017	ELECTRONIC,CONNECTOR,RECEPTACLE,FEMALE HOUSING,(ANDERSON:3-5851P1)	1	\$1.1	\$2.81	
E1 - E3	HDWASMB1059	QUICK RELEASE BUTTON,ASSY,POWER MODULE,B-1116-054	2	\$7.08	\$18.07	
E1	DWR1056B023	POWER MODULE BUTTON SCREW,B-1056-023	1	\$1.46	\$3.71	
E2	DWR1054B041	SPRING, COMPRESSION,BRIGHT ZINC,1.50"FL X 0.30"OD X 0.038"WIRE DIA X RATE:13.5LBS/IN,MUSIC WIRE,B-1054-041,(MCMaster CARR:9434K62)	1	\$4.72	\$12.04	
E3	DWR1056B033	POWER MODULE BUTTON,B-1056-033	1	\$1.1	\$2.81	

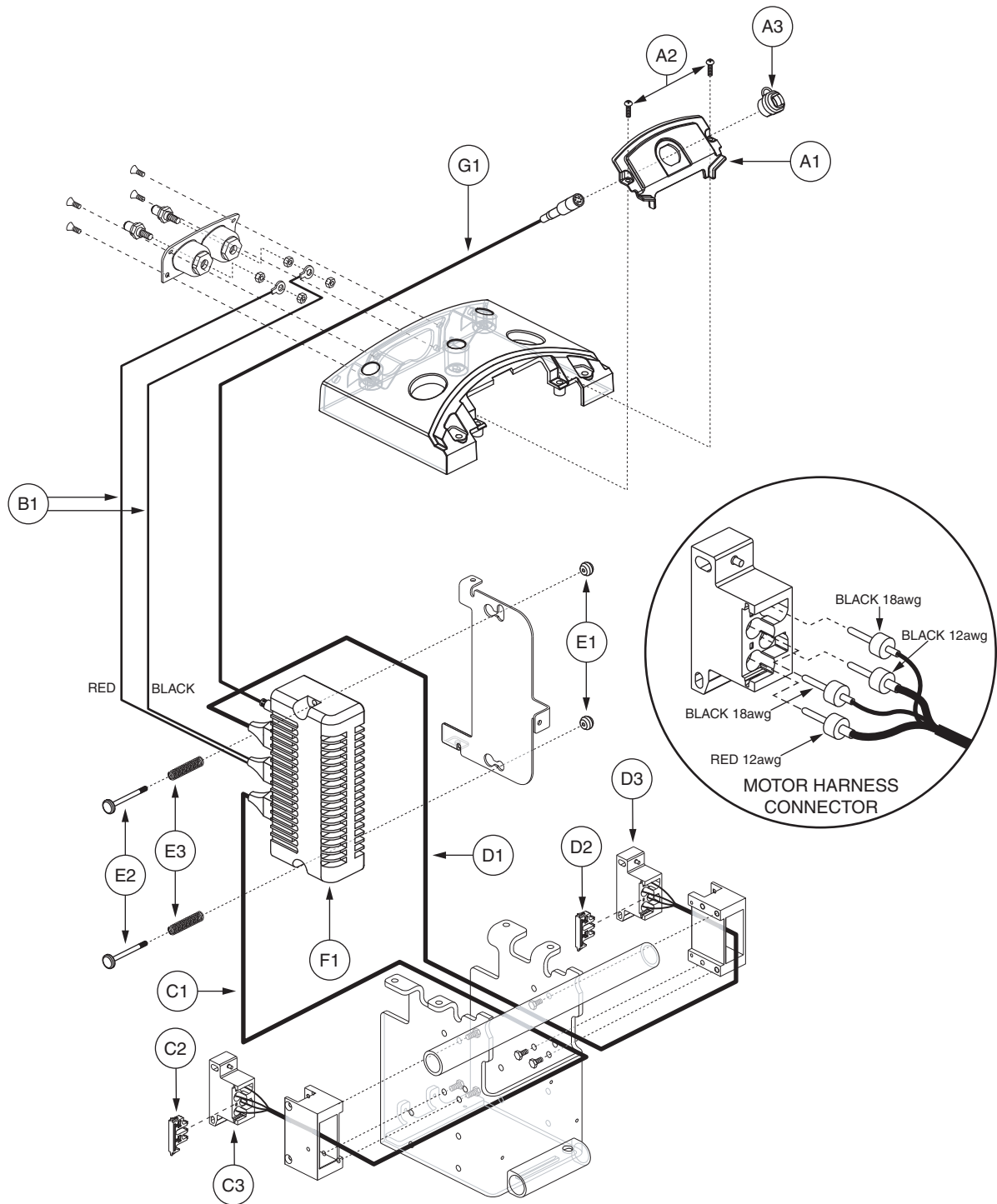

VI. Utility Tray Assembly — Remote Plus, Universal Seat

REF #	PART #	DESCRIPTION	QTY	Dealer \$	MSRP	11i
A1 - A3	PLSASMB1782	ELECTRONIC,ASSY,REMOTE/FLIGHT TRAY,OFFBOARD CHARGER,JAZZY1107,C-1116-050	1	N/A	N/A	
A1	DWR1116D024	COVER,PANEL,REMOTE/FLIGHT,SINGLE,D-1116-024	1	\$1.1	\$2.81	
A2	SCRPPH1036	SCREW, PPH,BLACK ZINC,M4-.7 X 8MM	2	\$1.12	\$2.87	
A3	ELESRLF1003	STRAIN RELIEF BUSHING,BLACK,0.750" L,18AWG,(HEYCO: 1247-SR7W-2)	1	\$1.1	\$2.81	
B1 - F1	ELEASMB4259	ELECTRONIC,ASSY,REMOTE PLUS,OFFBOARD CHARGER,QUANTUM1107	1	\$788.29	\$2010.13	
B1	DWR1116H011	ELECTRONIC,HARNESS,BATTERY CABLE, REMOTE PLUS,H-1116-011	1	\$12.13	\$30.93	
C1 - C3	ELEASMB4261	ELECTRONIC,ASSY,MOTOR HARNESS,RIGHT,REMOTE PLUS,JAZZY1107	1	\$36.38	\$92.78	
C1	DWR1116H006	ELECTRONIC,HARNESS,MOTOR,RIGHT,REMOTE PLUS,H-1116-006	1	\$36.38	\$92.78	
C2	CONREC1016	ELECTRONIC,CONNECTOR,RECEPTACLE,KEEPER,(ANDERSON:2-8520P1)	1	\$1.1	\$2.81	
C3	CONREC1017	ELECTRONIC,CONNECTOR,RECEPTACLE,FEMALE HOUSING,(ANDERSON:3-5851P1)	1	\$1.1	\$2.81	
D1 - D3	ELEASMB4260	ELECTRONIC,ASSY,MOTOR HARNESS,LEFT,REMOTE PLUS,JAZZY1107	1	\$36.38	\$92.78	
D1	DWR1116H005	ELECTRONIC,HARNESS,MOTOR,LEFT,REMOTE PLUS,H-1116-005	1	\$36.38	\$92.78	
D2	CONREC1016	ELECTRONIC,CONNECTOR,RECEPTACLE,KEEPER,(ANDERSON:2-8520P1)	1	\$1.1	\$2.81	
D3	CONREC1017	ELECTRONIC,CONNECTOR,RECEPTACLE,FEMALE HOUSING,(ANDERSON:3-5851P1)	1	\$1.1	\$2.81	
E1 - E3	HDWASMB1057	QUICK RELEASE BUTTON,ASSY,REMOTE PLUS POWER MODULE,JAZZYULTRA	1	\$27.78	\$70.85	
E1	DWR1054A012	POWER MODULE BUTTON,ZINC,M5-.8 TAP THRU X 12MM OD,A-1054-012	2	\$3.31	\$8.43	
E2	DWR1054B040	POWER MODULE SCREW,ZINC,M5-.8 X 55MM,B-1054-040	2	\$6.13	\$15.62	
E3	DWR1054B041	SPRING,COMPRESSION,BRIGHT ZINC,1.50" FL X 0.30" OD X 0.038" WIRE DIA X RATE:13.5LBS/IN,MUSIC WIRE,B-1054-041,(MCMMASTER CARR:9434K62)	2	\$4.72	\$12.04	
F1	CTLDC1399	CONTROLLER,POWER MODULE,80AMP,REMOTE PLUS,W/1.5M CABLE,H-1116-031,(PGDT: D50598)	1	\$555.66	\$1416.93	
G1	DWR1116H018	ELECTRONIC,HARNESS,0.406M,MALE/FEMALE REDEL CABLE,INTERMEDIATE HARNESS,H-1116-018,(PGDT: 255-0023-0.406)	1	\$77.63	\$197.96	

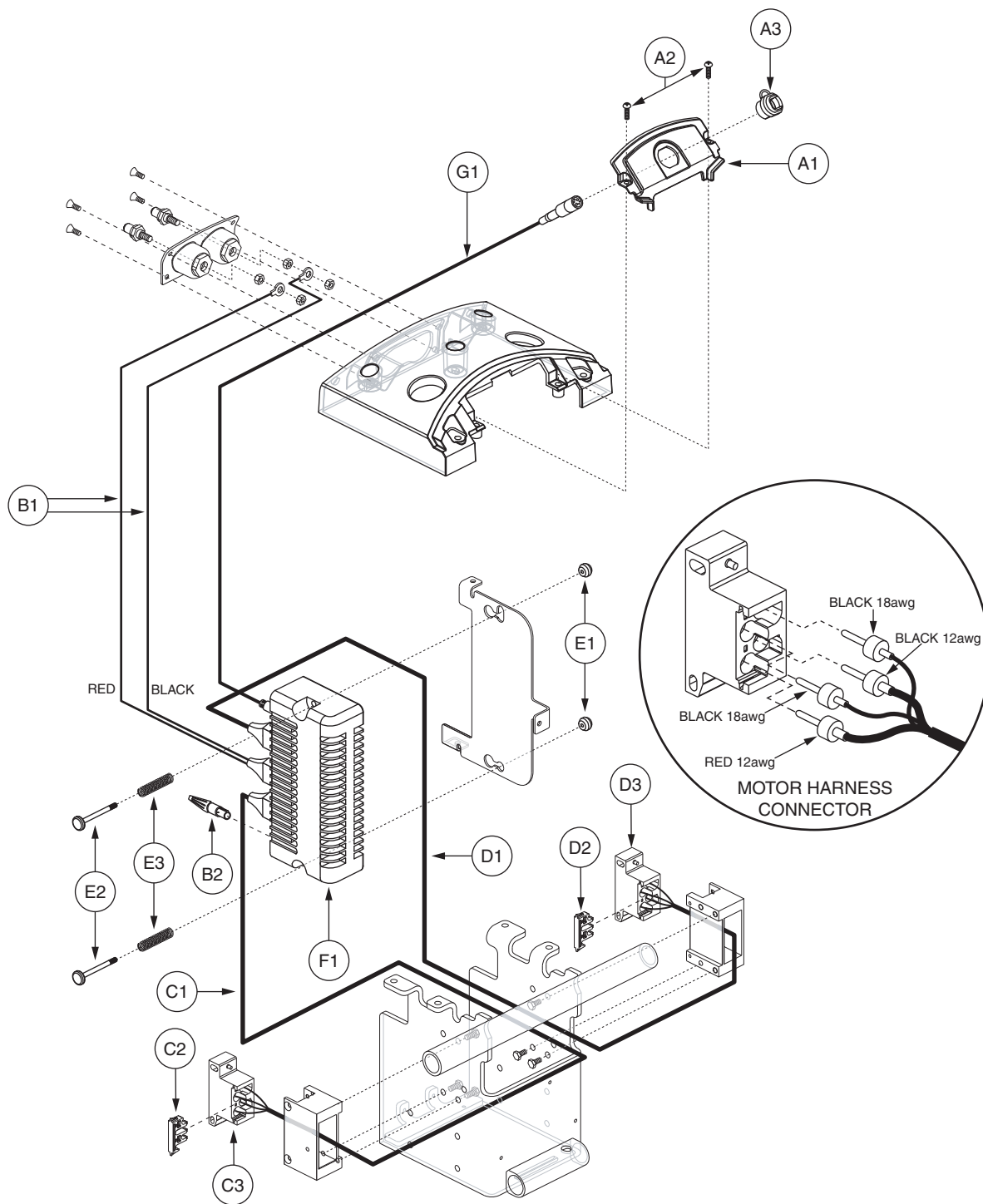

VI. Utility Tray Assembly — Remote Plus, Synergy Seat

REF #	PART #	DESCRIPTION	QTY	Dealer \$	MSRP	11i
A1 - A3	PLSASMB1782	ELECTRONIC,ASSY,REMOTE/FLIGHT TRAY,OFFBOARD CHARGER,JAZZY1107,C-1116-050	1	N/A	N/A	
A1	DWR1116D024	COVER,PANEL,REMOTE/FLIGHT,SINGLE,D-1116-024	1	\$1.1	\$2.81	
A2	SCRPPH1036	SCREW, PPH,BLACK ZINC,M4-.7 X 8MM	2	\$1.12	\$2.87	
A3	ELESRLF1003	STRAIN RELIEF BUSHING,BLACK,0.750" L,18AWG,(HEYCO: 1247-SR7W-2)	1	\$1.1	\$2.81	
B1 - F1	ELEASMB4888	ELECTRONIC,ASSY,REMOTE PLUS,OFFBOARD CHARGER,QUANTUM1107,QUANTUM READY	1	\$789.39	\$2012.94	
B1	DWR1116H011	ELECTRONIC,HARNESS,BATTERY CABLE, REMOTE PLUS,H-1116-011	1	\$12.13	\$30.93	
B2	DWR1116H020	ELECTRONIC,HARNESS,RUN PLUG,REMOTE PLUS,H-1116-020	1	\$31.72	\$80.89	
C1 - C3	ELEASMB4261	ELECTRONIC,ASSY,MOTOR HARNESS,RIGHT,REMOTE PLUS,JAZZY1107	1	\$36.38	\$92.78	
C1	DWR1116H006	ELECTRONIC,HARNESS,MOTOR,RIGHT,REMOTE PLUS,H-1116-006	1	\$36.38	\$92.78	
C2	CONREC1016	ELECTRONIC,CONNECTOR,RECEPTACLE,KEEPER,(ANDERSON:2-8520P1)	1	\$1.1	\$2.81	
C3	CONREC1017	ELECTRONIC,CONNECTOR,RECEPTACLE,FEMALE HOUSING,(ANDERSON:3-5851P1)	1	\$1.1	\$2.81	
D1 - D3	ELEASMB4260	ELECTRONIC,ASSY,MOTOR HARNESS,LEFT,REMOTE PLUS,JAZZY1107	1	\$36.38	\$92.78	
D1	DWR1116H005	ELECTRONIC,HARNESS,MOTOR,LEFT,REMOTE PLUS,H-1116-005	1	\$36.38	\$92.78	
D2	CONREC1016	ELECTRONIC,CONNECTOR,RECEPTACLE,KEEPER,(ANDERSON:2-8520P1)	1	\$1.1	\$2.81	
D3	CONREC1017	ELECTRONIC,CONNECTOR,RECEPTACLE,FEMALE HOUSING,(ANDERSON:3-5851P1)	1	\$1.1	\$2.81	
E1 - E3	HDWASMB1057	QUICK RELEASE BUTTON,ASSY,REMOTE PLUS POWER MODULE,JAZZYULTRA	1	\$27.78	\$70.85	
E1	DWR1054A012	POWER MODULE BUTTON,ZINC,M5-.8 TAP THRU X 12MM OD,A-1054-012	2	\$3.31	\$8.43	
E2	DWR1054B040	POWER MODULE SCREW,ZINC,M5-.8 X 55MM,B-1054-040	2	\$6.13	\$15.62	
E3	DWR1054B041	SPRING, COMPRESSION,BRIGHT ZINC,1.50"FL X 0.30"OD X 0.038"WIRE DIA X RATE:13.5LBS/IN,MUSIC WIRE,B-1054-041,(MCMaster CARR:9434K62)	2	\$4.72	\$12.04	
F1	ELEASMB4646	CONTROLLER,REMOTE PLUS,ASSY,80AMP,W/QUANTUM 1107 PROGRAM,QUANTUM	1	\$555.66	\$1416.93	
G1	DWR1116H018	ELECTRONIC,HARNESS,0.406M,MALE/FEMALE REDEL CABLE,INTERMEDIATE HARNESS,H-1116-018,(PGDT: 255-0023-0.406)	1	\$77.63	\$197.96	

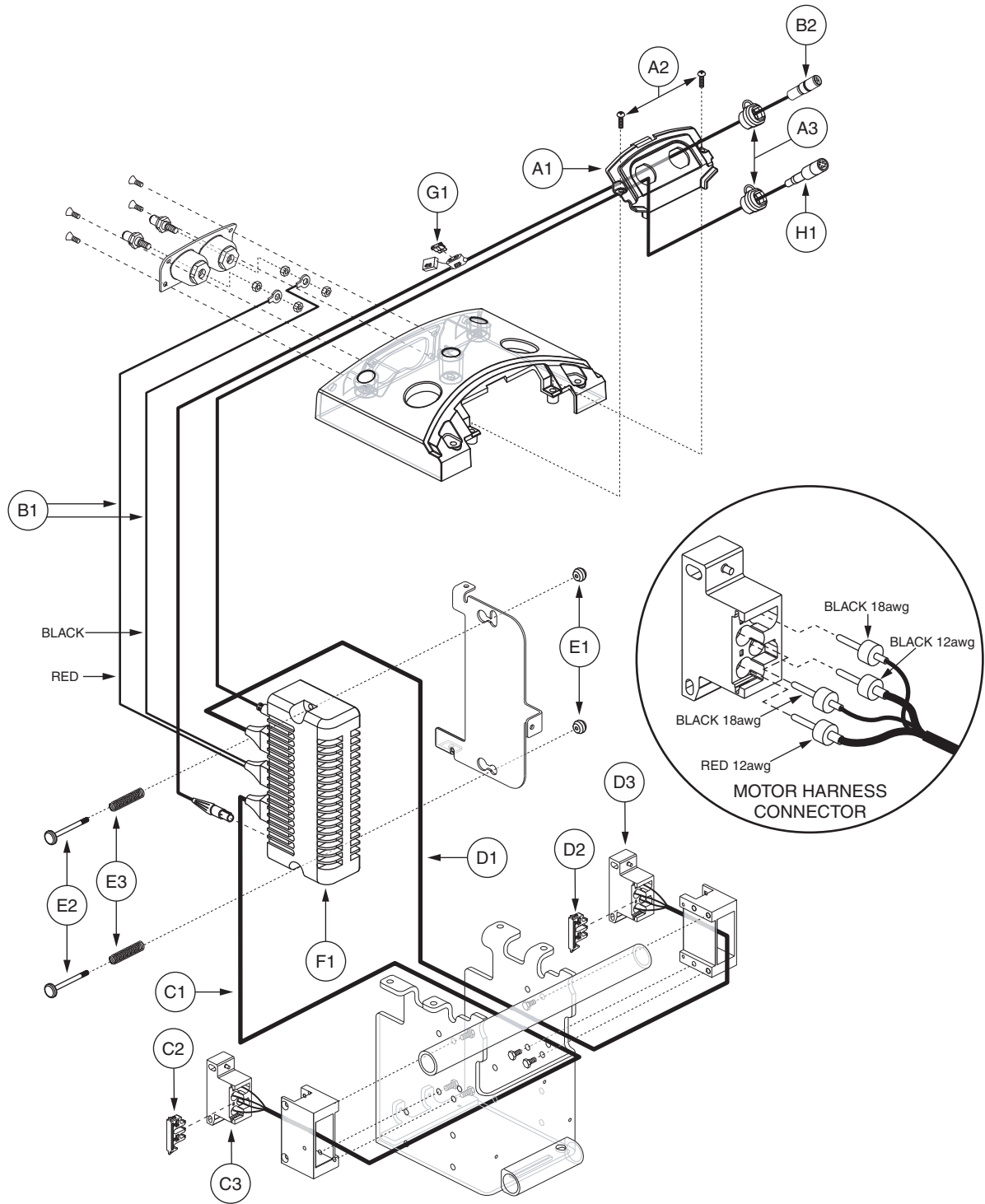

VI. Utility Tray Assembly — Remote Plus, Synergy Tilt/Manual Tilt or Recline

REF #	PART #	DESCRIPTION	QTY	Dealer \$	MSRP	11i
A1 - A3	PLSASMB1881	ELECTRONIC,ASSY,QUANTUM TRAY,OFFBOARD CHARGER,JAZZY1107	1	\$1.1	\$2.81	
A1	DWR1116D023	COVER,PANEL,REMOTE/FLIGHT,DOUBLE,D-1116-023	1	\$4.41	\$11.25	
A2	SCRPPH1036	SCREW,PPH,BLACK ZINC,M4-.7 X 8MM	2	\$1.12	\$2.87	
A3	ELESRLF1003	STRAIN RELIEF BUSHING,BLACK,0.750" L,18AWG,(HEYCO: 1247-SR7W-2)	2	\$1.1	\$2.81	
B1 - F1	ELEASMB4357	ELECTRONIC,ASSY,REMOTE PLUS,OFFBOARD CHARGER,QUANTUM1107,QUANTUM	1	\$835.7	\$2131.02	
B1	DWR1116H011	ELECTRONIC,HARNESS,BATTERY CABLE, REMOTE PLUS,H-1116-011	1	\$12.13	\$30.93	
B2	DWR1116H019	ELECTRONIC,HARNESS,POWER TAKE OFF(PTO)/INHIBIT,REMOTE PLUS,H-1116-019	1	\$64.1	\$163.45	
C1 - C3	ELEASMB4261	ELECTRONIC,ASSY,MOTOR HARNESS,RIGHT,REMOTE PLUS,JAZZY1107	1	\$36.38	\$92.78	
C1	DWR1116H006	ELECTRONIC,HARNESS,MOTOR,RIGHT,REMOTE PLUS,H-1116-006	1	\$36.38	\$92.78	
C2	CONREC1016	ELECTRONIC,CONNECTOR,RECEPTACLE,KEEPER,(ANDERSON:2-8520P1)	1	\$1.1	\$2.81	
C3	CONREC1017	ELECTRONIC,CONNECTOR,RECEPTACLE,FEMALE HOUSING,(ANDERSON:3-5851P1)	1	\$1.1	\$2.81	
D1 - D3	ELEASMB4260	ELECTRONIC,ASSY,MOTOR HARNESS,LEFT,REMOTE PLUS,JAZZY1107	1	\$36.38	\$92.78	
D1	DWR1116H005	ELECTRONIC,HARNESS,MOTOR,LEFT,REMOTE PLUS,H-1116-005	1	\$36.38	\$92.78	
D2	CONREC1016	ELECTRONIC,CONNECTOR,RECEPTACLE,KEEPER,(ANDERSON:2-8520P1)	1	\$1.1	\$2.81	
D3	CONREC1017	ELECTRONIC,CONNECTOR,RECEPTACLE,FEMALE HOUSING,(ANDERSON:3-5851P1)	1	\$1.1	\$2.81	
E1 - E3	HDWASMB1057	QUICK RELEASE BUTTON,ASSY,REMOTE PLUS POWER MODULE,JAZZYULTRA	1	\$27.78	\$70.85	
E1	DWR1054A012	POWER MODULE BUTTON,ZINC,M5-.8 TAP THRU X 12MM OD,A-1054-012	2	\$3.31	\$8.43	
E2	DWR1054B040	POWER MODULE SCREW,ZINC,M5-.8 X 55MM,B-1054-040	2	\$6.13	\$15.62	
E3	DWR1054B041	SPRING, COMPRESSION,BRIGHT ZINC,1.50"FL X 0.30"OD X 0.038"WIRE DIA X RATE:13.5LBS/IN,MUSIC WIRE,B-1054-041,(MCMaster CARR:9434K62)	2	\$4.72	\$12.04	
F1	ELEASMB4646	CONTROLLER,REMOTE PLUS,ASSY,80AMP,W/QUANTUM 1107 PROGRAM,QUANTUM	1	\$555.66	\$1416.93	
G1	ELEFUSE1016	ELECTRONIC,FUSE,15 AMP,ATO (AUTOMOTIVE TYPE),(LITTLEFUSE: 257015)	1	\$1.14	\$2.91	
H1	DWR1116H018	ELECTRONIC,HARNESS,0.406M,MALE/FEMALE REDEL CABLE,INTERMEDIATE HARNESS,H-1116-018,(PGDT: 255-0023-0.406)	1	\$77.63	\$197.96	

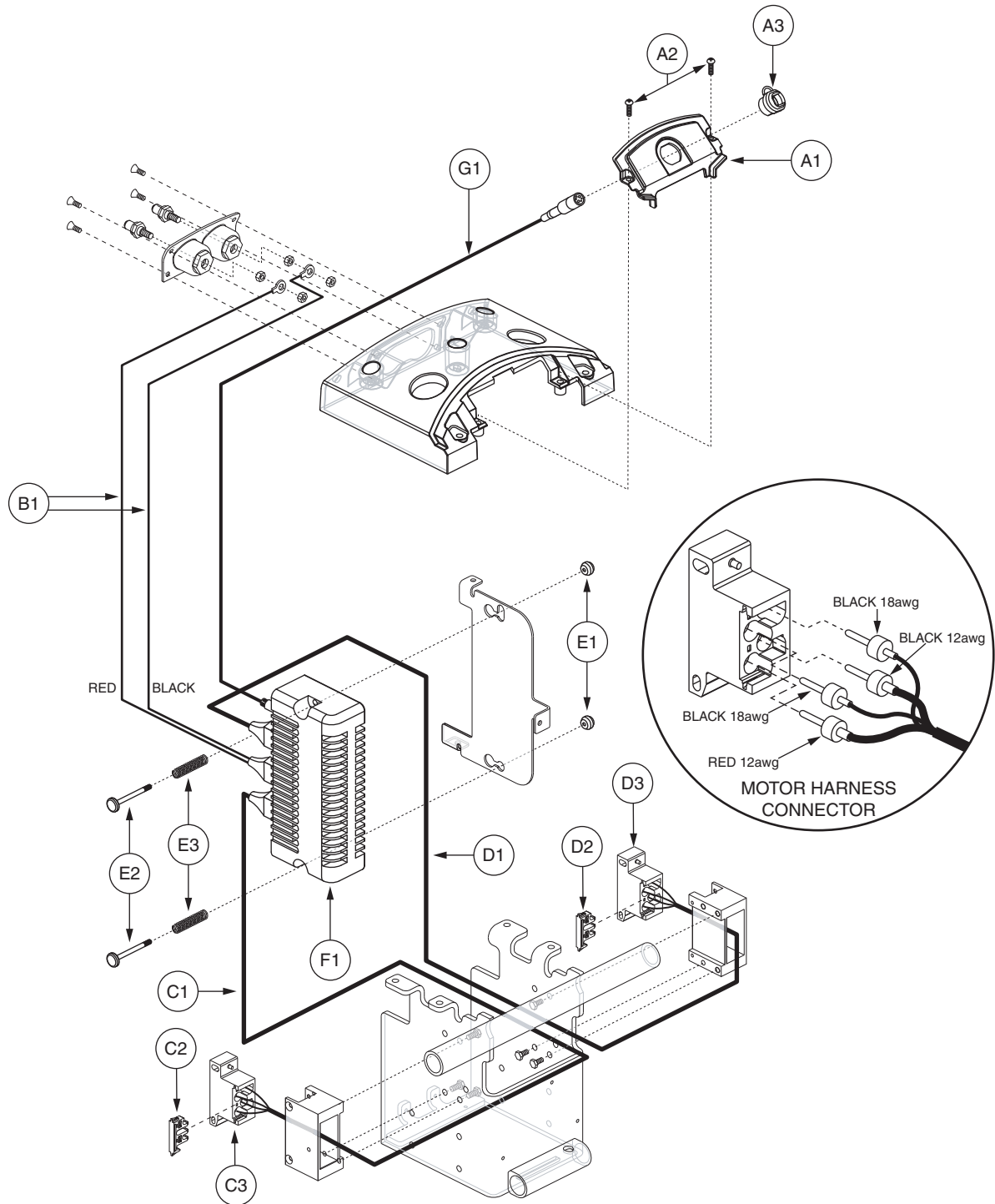

VI. Utility Tray Assembly — Remote Plus, Profiled (Universal Seat)

REF #	PART #	DESCRIPTION	QTY	Dealer \$	MSRP	11i
A1 - A3	PLSASMB1782	ELECTRONIC,ASSY,REMOTE/FLIGHT TRAY,OFFBOARD CHARGER,JAZZY1107,C-1116-050	1	N/A	N/A	
A1	DWR1116D024	COVER,PANEL,REMOTE/FLIGHT,SINGLE,D-1116-024	1	\$1.1	\$2.81	
A2	SCRPPH1036	SCREW, PPH,BLACK ZINC,M4-.7 X 8MM	2	\$1.12	\$2.87	
A3	ELESRLF1003	STRAIN RELIEF BUSHING,BLACK,0.750" L,18AWG,(HEYCO: 1247-SR7W-2)	1	\$1.1	\$2.81	
B1 - F1	ELEASMB4730	ELECTRONIC,ASSY,REMOTE PLUS(PROFILES),OFFBOARD CHARGER,QUANTUM1107	1	\$789.39	\$2012.94	
B1	DWR1116H011	ELECTRONIC,HARNESS,BATTERY CABLE, REMOTE PLUS,H-1116-011	1	\$12.13	\$30.93	
C1 - C3	ELEASMB4261	ELECTRONIC,ASSY,MOTOR HARNESS,RIGHT,REMOTE PLUS,JAZZY1107	1	\$36.38	\$92.78	
C1	DWR1116H006	ELECTRONIC,HARNESS,MOTOR,RIGHT,REMOTE PLUS,H-1116-006	1	\$36.38	\$92.78	
C2	CONREC1016	ELECTRONIC,CONNECTOR,RECEPTACLE,KEEPER,(ANDERSON:2-8520P1)	1	\$1.1	\$2.81	
C3	CONREC1017	ELECTRONIC,CONNECTOR,RECEPTACLE,FEMALE HOUSING,(ANDERSON:3-5851P1)	1	\$1.1	\$2.81	
D1 - D3	ELEASMB4260	ELECTRONIC,ASSY,MOTOR HARNESS,LEFT,REMOTE PLUS,JAZZY1107	1	\$36.38	\$92.78	
D1	DWR1116H005	ELECTRONIC,HARNESS,MOTOR,LEFT,REMOTE PLUS,H-1116-005	1	\$36.38	\$92.78	
D2	CONREC1016	ELECTRONIC,CONNECTOR,RECEPTACLE,KEEPER,(ANDERSON:2-8520P1)	1	\$1.1	\$2.81	
D3	CONREC1017	ELECTRONIC,CONNECTOR,RECEPTACLE,FEMALE HOUSING,(ANDERSON:3-5851P1)	1	\$1.1	\$2.81	
E1 - E3	HDWASMB1057	QUICK RELEASE BUTTON,ASSY,REMOTE PLUS POWER MODULE,JAZZYULTRA	1	\$27.78	\$70.85	
E1	DWR1054A012	POWER MODULE BUTTON,ZINC,M5-.8 TAP THRU X 12MM OD,A-1054-012	2	\$3.31	\$8.43	
E2	DWR1054B040	POWER MODULE SCREW,ZINC,M5-.8 X 55MM,B-1054-040	2	\$6.13	\$15.62	
E3	DWR1054B041	SPRING, COMPRESSION,BRIGHT ZINC,1.50"FL X 0.30"OD X 0.038"WIRE DIA X RATE:13.5LBS/IN,MUSIC WIRE,B-1054-041,(MCMaster CARR:9434K62)	2	\$4.72	\$12.04	
F1	ELEASMB4729	CONTROLLER,REMOTE PLUS(PROFILES),ASSY,70 AMP,W/QUANTUM1107 PROGRAM	1	\$555.66	\$1416.93	
G1	DWR1116H018	ELECTRONIC,HARNESS,0.406M,MALE/FEMALE REDEL CABLE,INTERMEDIATE HARNESS,H-1116-018,(PGDT: 255-0023-0.406)	1	\$77.63	\$197.96	

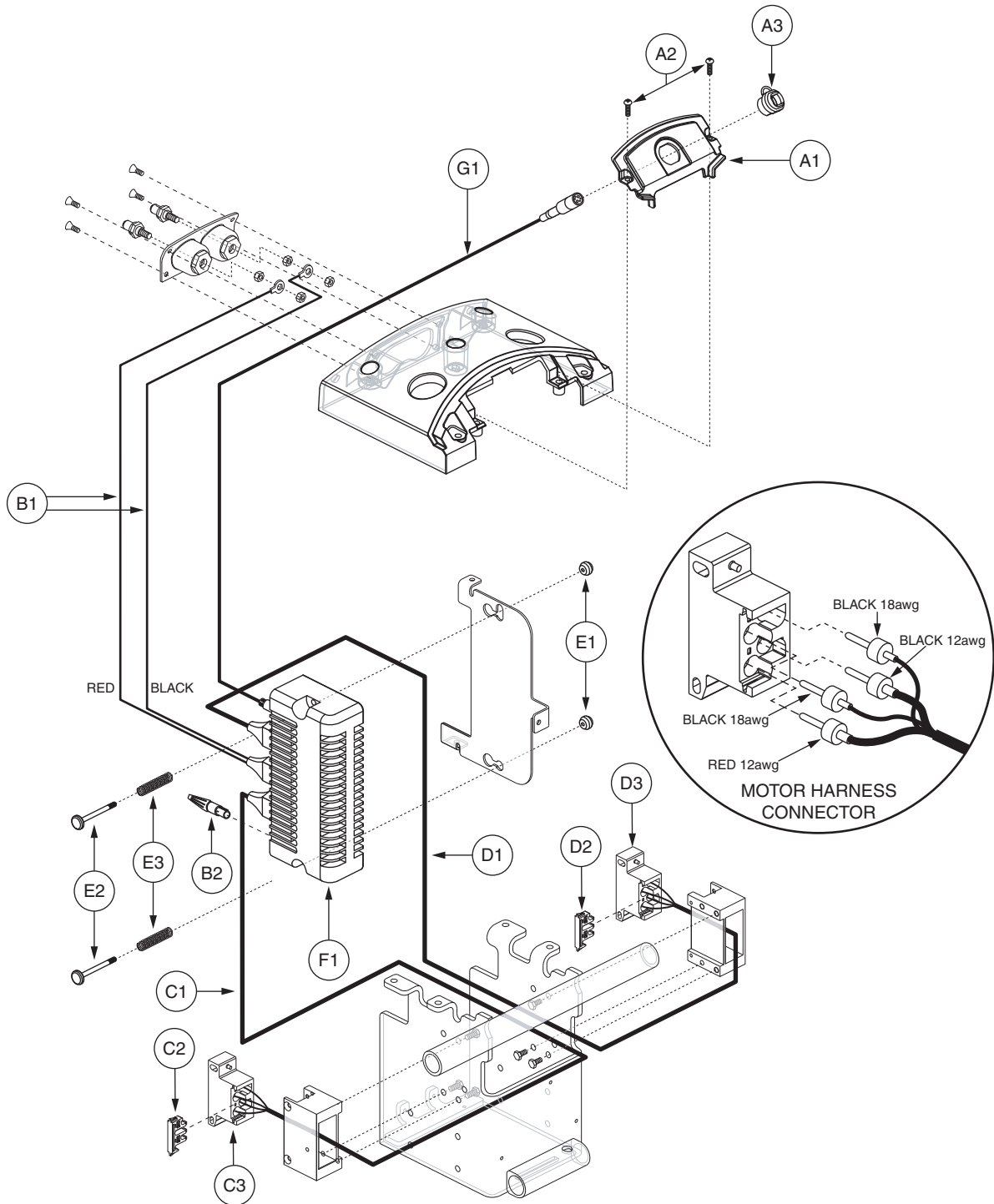

VI. Utility Tray Assembly — Remote Plus, Profiled (Synergy Seat)

REF #	PART #	DESCRIPTION	QTY	Dealer \$	MSRP	11i
A1 - A3	PLSASMB1782	ELECTRONIC,ASSY,REMOTE/FLIGHT TRAY,OFFBOARD CHARGER,JAZZY1107,C-1116-050	1	N/A	N/A	
A1	DWR1116D024	COVER,PANEL,REMOTE/FLIGHT,SINGLE,D-1116-024	1	\$1.1	\$2.81	
A2	SCRPPH1036	SCREW, PPH,BLACK ZINC,M4-.7 X 8MM	2	\$1.12	\$2.87	
A3	ELESRLF1003	STRAIN RELIEF BUSHING,BLACK,0.750" L,18AWG,(HEYCO: 1247-SR7W-2)	1	\$1.1	\$2.81	
B1 - F1	ELEASMB4889	ELECTRONIC,ASSY,REMOTE PLUS(PROFILES),OFFBOARD CHARGER,QUANTUM1107,QUANTUM READY	1	\$789.39	\$2012.94	
B1	DWR1116H011	ELECTRONIC,HARNESS,BATTERY CABLE, REMOTE PLUS,H-1116-011	1	\$12.13	\$30.93	
B2	DWR1116H020	ELECTRONIC,HARNESS,RUN PLUG,REMOTE PLUS,H-1116-020	1	\$31.72	\$80.89	
C1 - C3	ELEASMB4261	ELECTRONIC,ASSY,MOTOR HARNESS,RIGHT,REMOTE PLUS,JAZZY1107	1	\$36.38	\$92.78	
C1	DWR1116H006	ELECTRONIC,HARNESS,MOTOR,RIGHT,REMOTE PLUS,H-1116-006	1	\$36.38	\$92.78	
C2	CONREC1016	ELECTRONIC,CONNECTOR,RECEPTACLE,KEEPER,(ANDERSON:2-8520P1)	1	\$1.1	\$2.81	
C3	CONREC1017	ELECTRONIC,CONNECTOR,RECEPTACLE,FEMALE HOUSING,(ANDERSON:3-5851P1)	1	\$1.1	\$2.81	
D1 - D3	ELEASMB4260	ELECTRONIC,ASSY,MOTOR HARNESS,LEFT,REMOTE PLUS,JAZZY1107	1	\$36.38	\$92.78	
D1	DWR1116H005	ELECTRONIC,HARNESS,MOTOR,LEFT,REMOTE PLUS,H-1116-005	1	\$36.38	\$92.78	
D2	CONREC1016	ELECTRONIC,CONNECTOR,RECEPTACLE,KEEPER,(ANDERSON:2-8520P1)	1	\$1.1	\$2.81	
D3	CONREC1017	ELECTRONIC,CONNECTOR,RECEPTACLE,FEMALE HOUSING,(ANDERSON:3-5851P1)	1	\$1.1	\$2.81	
E1 - E3	HDWASMB1057	QUICK RELEASE BUTTON,ASSY,REMOTE PLUS POWER MODULE,JAZZYULTRA	1	\$27.78	\$70.85	
E1	DWR1054A012	POWER MODULE BUTTON,ZINC,M5-.8 TAP THRU X 12MM OD,A-1054-012	2	\$3.31	\$8.43	
E2	DWR1054B040	POWER MODULE SCREW,ZINC,M5-.8 X 55MM,B-1054-040	2	\$6.13	\$15.62	
E3	DWR1054B041	SPRING, COMPRESSION,BRIGHT ZINC,1.50"FL X 0.30"OD X 0.038"WIRE DIA X RATE:13.5LBS/IN,MUSIC WIRE,B-1054-041,(MCMaster CARR:9434K62)	2	\$4.72	\$12.04	
F1	ELEASMB4363	CONTROLLER,REMOTE PLUS(PROFILES),ASSY,70 AMP,W/QUANTUM 1107 PROGRAM,QUANTUM	1	\$555.66	\$1416.93	
G1	DWR1116H018	ELECTRONIC,HARNESS,0.406M,MALE/FEMALE REDEL CABLE,INTERMEDIATE HARNESS,H-1116-018,(PGDT: 255-0023-0.406)	1	\$77.63	\$197.96	

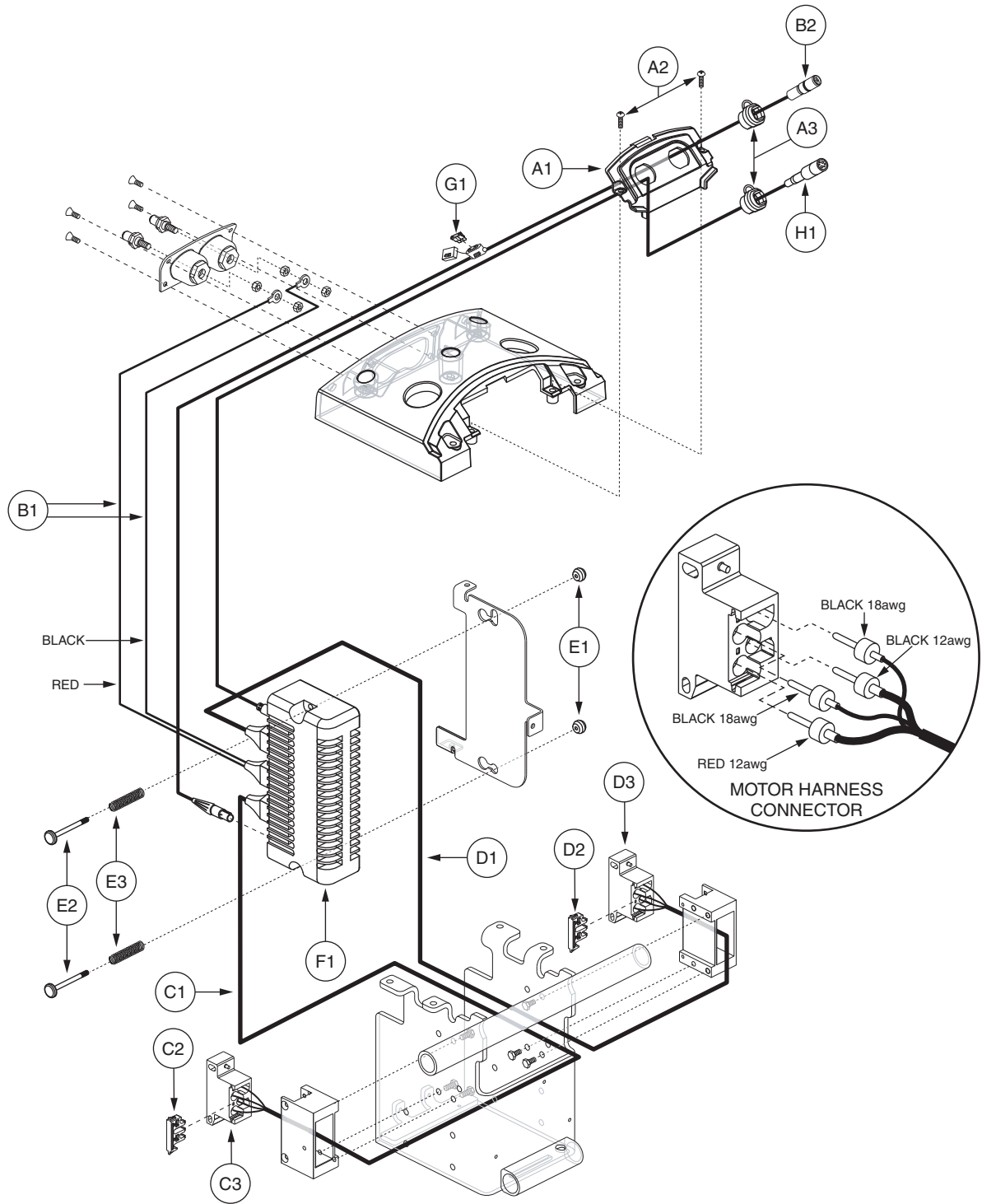

VI. Utility Tray Assembly — Remote Plus, Profiled (Power Positioning)

REF #	PART #	DESCRIPTION	QTY	Dealer \$	MSRP	11i
A1 - A3	PLSASMB1881	ELECTRONIC,ASSY,QUANTUM TRAY,OFFBOARD CHARGER,JAZZY1107	1	\$1.1	\$2.81	
A1	DWR1116D023	COVER,PANEL,REMOTE/FLIGHT,DOUBLE,D-1116-023	1	\$4.41	\$11.25	
A2	SCRPPH1036	SCREW,PPH,BLACK ZINC,M4-.7 X 8MM	2	\$1.12	\$2.87	
A3	ELESRLF1003	STRAIN RELIEF BUSHING,BLACK,0.750" L,18AWG,(HEYCO: 1247-SR7W-2)	2	\$1.1	\$2.81	
B1 - F1	ELEASMB4358	ELECTRONIC,ASSY,REMOTE PLUS(PROFILES),OFFBOARD CHARGER,QUANTUM1107,QUANTUM	1	\$835.7	\$2131.02	
B1	DWR1116H011	ELECTRONIC,HARNESS,BATTERY CABLE, REMOTE PLUS,H-1116-011	1	\$12.13	\$30.93	
B2	DWR1116H019	ELECTRONIC,HARNESS,POWER TAKE OFF(PTO)/INHIBIT,REMOTE PLUS,H-1116-019	1	\$64.1	\$163.45	
C1 - C3	ELEASMB4261	ELECTRONIC,ASSY,MOTOR HARNESS,RIGHT,REMOTE PLUS,JAZZY1107	1	\$36.38	\$92.78	
C1	DWR1116H006	ELECTRONIC,HARNESS,MOTOR,RIGHT,REMOTE PLUS,H-1116-006	1	\$36.38	\$92.78	
C2	CONREC1016	ELECTRONIC,CONNECTOR,RECEPTACLE,KEEPER,(ANDERSON:2-8520P1)	1	\$1.1	\$2.81	
C3	CONREC1017	ELECTRONIC,CONNECTOR,RECEPTACLE,FEMALE HOUSING,(ANDERSON:3-5851P1)	1	\$1.1	\$2.81	
D1 - D3	ELEASMB4260	ELECTRONIC,ASSY,MOTOR HARNESS,LEFT,REMOTE PLUS,JAZZY1107	1	\$36.38	\$92.78	
D1	DWR1116H005	ELECTRONIC,HARNESS,MOTOR,LEFT,REMOTE PLUS,H-1116-005	1	\$36.38	\$92.78	
D2	CONREC1016	ELECTRONIC,CONNECTOR,RECEPTACLE,KEEPER,(ANDERSON:2-8520P1)	1	\$1.1	\$2.81	
D3	CONREC1017	ELECTRONIC,CONNECTOR,RECEPTACLE,FEMALE HOUSING,(ANDERSON:3-5851P1)	1	\$1.1	\$2.81	
E1 - E3	HDWASMB1057	QUICK RELEASE BUTTON,ASSY,REMOTE PLUS POWER MODULE,JAZZYULTRA	1	\$27.78	\$70.85	
E1	DWR1054A012	POWER MODULE BUTTON,ZINC,M5-.8 TAP THRU X 12MM OD,A-1054-012	2	\$3.31	\$8.43	
E2	DWR1054B040	POWER MODULE SCREW,ZINC,M5-.8 X 55MM,B-1054-040	2	\$6.13	\$15.62	
E3	DWR1054B041	SPRING, COMPRESSION,BRIGHT ZINC,1.50"FL X 0.30"OD X 0.038"WIRE DIA X RATE:13.5LBS/IN,MUSIC WIRE,B-1054-041,(MCMaster CARR:9434K62)	2	\$4.72	\$12.04	
F1	ELEASMB4363	CONTROLLER,REMOTE PLUS(PROFILES),ASSY,70 AMP,W/QUANTUM 1107 PROGRAM,QUANTUM	1	\$555.66	\$1416.93	
G1	ELEFUSE1016	ELECTRONIC,FUSE,15 AMP,ATO (AUTOMOTIVE TYPE),(LITTLEFUSE: 257015)	1	\$1.14	\$2.91	
H1	DWR1116H018	ELECTRONIC,HARNESS,0.406M,MALE/FEMALE REDEL CABLE,INTERMEDIATE HARNESS,H-1116-018,(PGDT: 255-0023-0.406)	1	\$77.63	\$197.96	

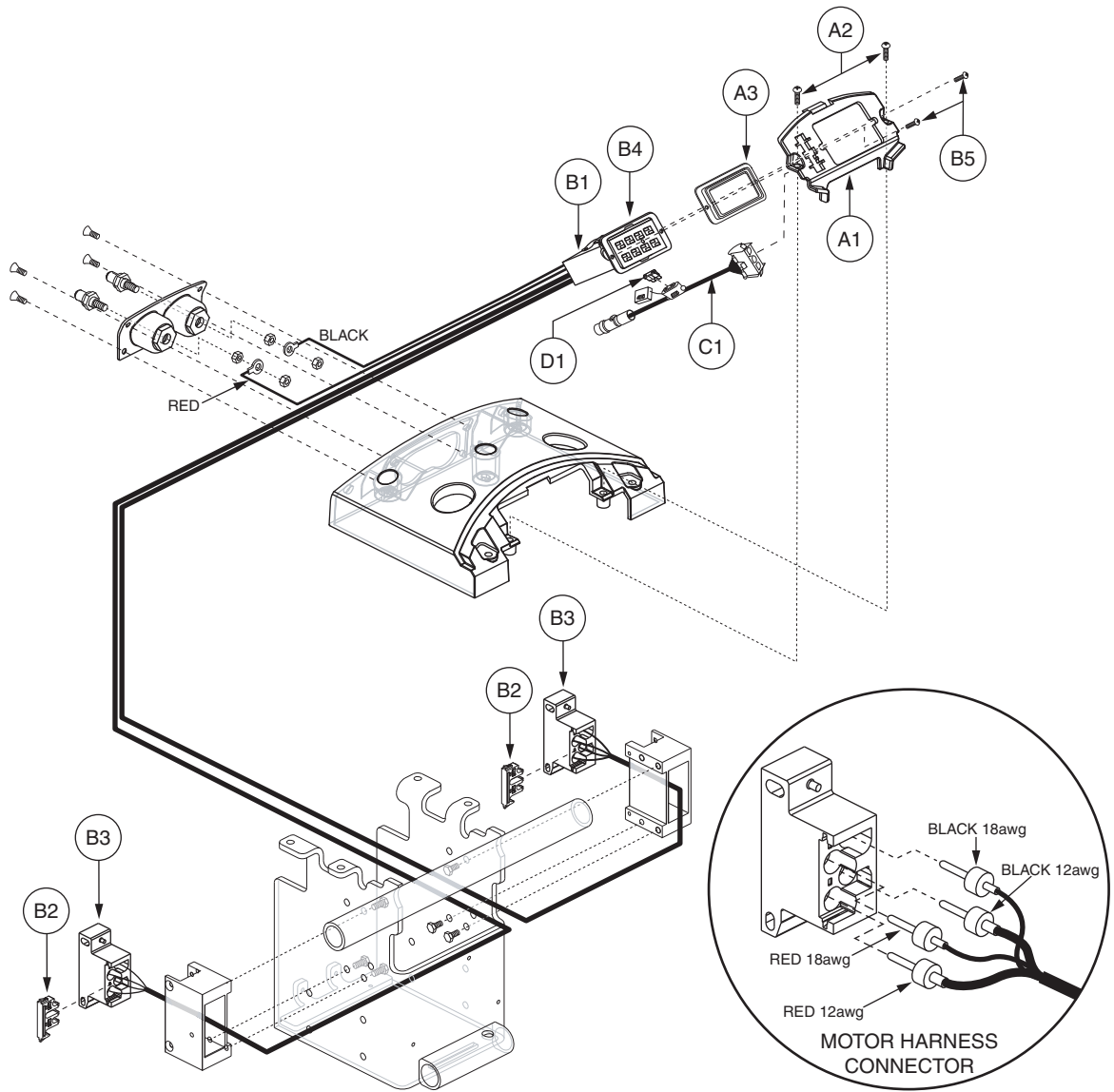

VI. Utility Tray Assembly — VSI

REF #	PART #	DESCRIPTION	QTY	Dealer \$	MSRP	11i
A1 - A3	PLSASMB1880	ELECTRONIC,ASSY,VSI TRAY,OFFBOARD CHARGER,JAZZY1107	1	\$3.47	\$8.86	
A1	DWR1116D017	COVER,PANEL,VSI,D-1116-017	1	\$4.72	\$12.04	
A2	SCRPPH1036	SCREW,PPH,BLACK ZINC,M4-.7 X 8MM	2	\$1.12	\$2.87	
A3	DWR1116C017	CAP,PLASTIC,BEAU CONNECTOR/VSI SEAL,C-1116-017	1	\$1.1	\$2.81	
B1 - B5	ELEASMB4262	ELECTRONIC,ASSY,POWER INTERFACE,VSI,JAZZY1107	1	N/A	N/A	
B1	DWR1116H010	ELECTRONIC,HARNESS,POWER INTERFACE CABLE,VSI,H-1116-010	1	\$97.1	\$247.61	
B2	CONREC1016	ELECTRONIC,CONNECTOR,RECEPTACLE,KEEPER,(ANDERSON:2-8520P1)	2	\$1.1	\$2.81	
B3	CONREC1017	ELECTRONIC,CONNECTOR,RECEPTACLE,FEMALE HOUSING,(ANDERSON:3-5851P1)	2	\$1.1	\$2.81	
B4	DWR1000C245	MOUNTING BRACKET,BEAU CONNECTOR MOUNTING BRACKET,C-1000-245	1	N/A	N/A	
B5	SCRPPH1044	SCREW,PPH,BLACK ZINC,M4-.7 X 12MM	2	\$1.28	\$3.25	
*C1	DWR1116H034	ELECTRONIC,HARNESS,POWER TAKE OFF(PTO)/INHIBIT,VSI,H-1116-034	1	\$17.62	\$44.94	
D1	ELEFUSE1016	ELECTRONIC,FUSE,15 AMP,ATO (AUTOMOTIVE TYPE),(LITTLEFUSE:257015)	1	\$1.14	\$2.91	

Notes :

*C1 For use on units equipped with Synergy Tilt thru Toggle or Manual Tilt/Recline.

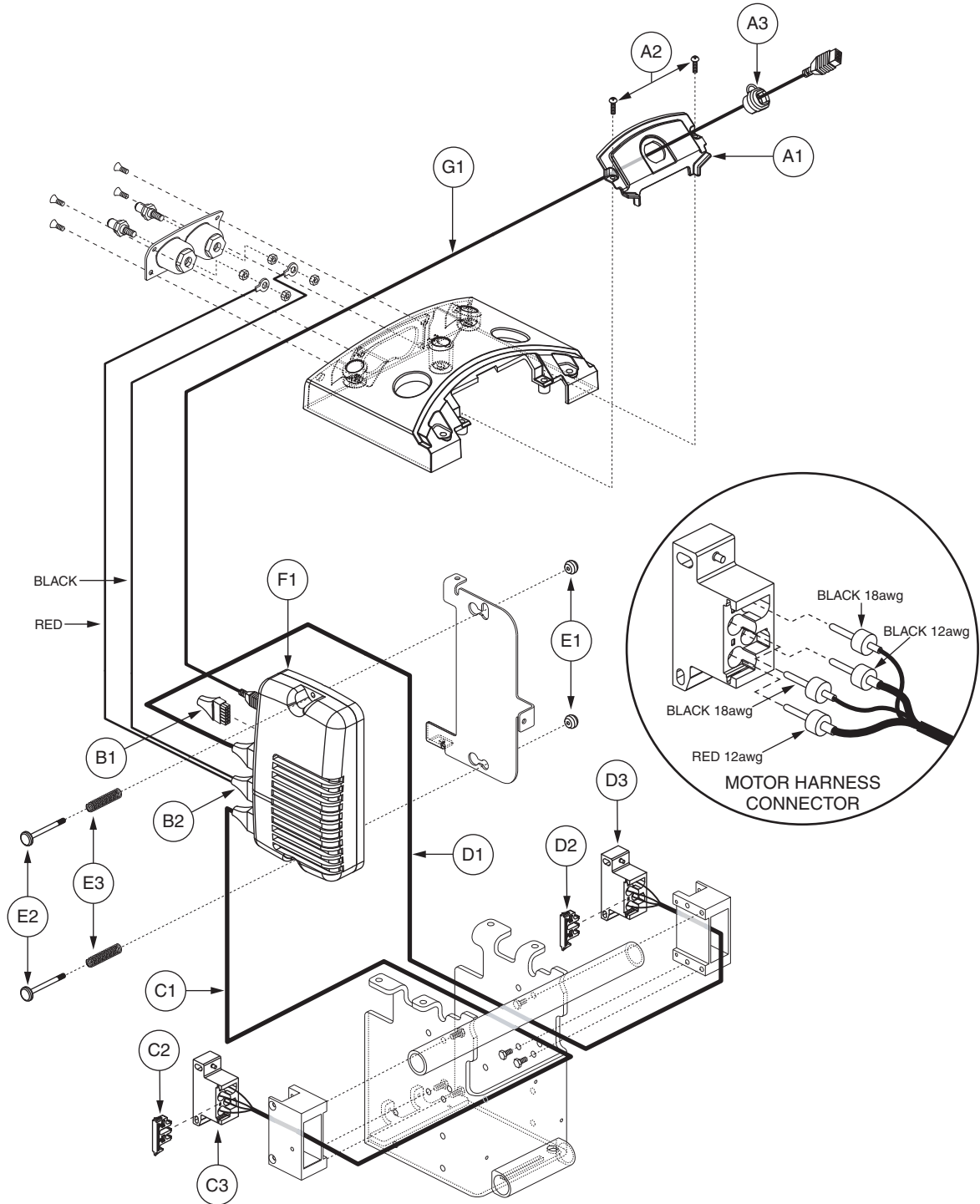

VI. Utility Tray Assembly — Q-Logic, Universal Seat

REF #	PART #	DESCRIPTION	QTY	Dealer \$	MSRP	11i
A1 - A3	PLSASMB1782	ELECTRONIC,ASSY,REMOTE/FLIGHT TRAY,OFFBOARD CHARGER,JAZZY1107,C-1116-050	1	N/A	N/A	
A1	DWR1116D024	COVER,PANEL,REMOTE/FLIGHT,SINGLE,D-1116-024	1	\$1.1	\$2.81	
A2	SCRPPH1036	SCREW, PPH,BLACK ZINC,M4-.7 X 8MM	2	\$1.12	\$2.87	
A3	ELESRLF1003	STRAIN RELIEF BUSHING,BLACK,0.750" L,18AWG,(HEYCO: 1247-SR 7W-2)	1	\$1.1	\$2.81	
B1 - F1	ELEASMB7110446	ELECTRONIC,ASSY,Q-LOGIC (FW 2.73),CURTIS,OFFBOARD CHARGER,QUANTUM1107	1	\$557.7	\$1422.13	
B1	DWR1265H027	ELECTRONIC,HARNESS,RUN PLUG,Q-LOGIC,H-1265-027	1	\$3.36	\$8.57	
B2	DWR1116H057	ELECTRONIC,HARNESS,BATTERY,Q-LOGIC,CURTIS,QUANTUM 1107,H-1116-057	1	\$18.92	\$48.25	
C1 - C3	ELEASMB5525	ELECTRONIC,ASSY,MOTOR HARNESS,RIGHT,Q-LOGIC,CURTIS	1	\$42.71	\$108.92	
C1	DWR1116H059	ELECTRONIC,HARNESS,MOTOR CONTROLLER,Q-LOGIC,CURTIS,QUANTUM 1107,RIGHT,H-1116-059	1	\$40.51	\$103.3	
C2	CONREC1016	ELECTRONIC,CONNECTOR,RECEPTACLE,KEEPER,(ANDERSON:2-8520P1)	1	\$1.1	\$2.81	
C3	CONREC1017	ELECTRONIC,CONNECTOR,RECEPTACLE,FEMALE HOUSING,(ANDERSON:3-5851P1)	1	\$1.1	\$2.81	
D1 - D3	ELEASMB5524	ELECTRONIC,ASSY,MOTOR HARNESS,LEFT,Q-LOGIC,CURTIS	1	\$42.42	\$108.17	
D1	DWR1116H058	ELECTRONIC,HARNESS,MOTOR CONTROLLER,Q-LOGIC,CURTIS,QUANTUM 1107,LEFT,H-1116-058	1	\$40.22	\$102.56	
D2	CONREC1016	ELECTRONIC,CONNECTOR,RECEPTACLE,KEEPER,(ANDERSON:2-8520P1)	1	\$1.1	\$2.81	
D3	CONREC1017	ELECTRONIC,CONNECTOR,RECEPTACLE,FEMALE HOUSING,(ANDERSON:3-5851P1)	1	\$1.1	\$2.81	
E1 - E3	HDWASMB1059	QUICK RELEASE BUTTON,ASSY,FLIGHT POWER MODULE,B-1116-054	2	\$7.08	\$18.07	
E1	DWR1056B033	POWER MODULE BUTTON,B-1056-033	1	\$1.1	\$2.81	
E2	DWR1056B023	POWER MODULE BUTTON SCREW,B-1056-023	1	\$1.46	\$3.71	
E3	DWR1054B041	SPRING,COMPRESSION,BRIGHT ZINC,1.50" FL X 0.30" OD X 0.038" WIRE DIA X RATE:13.5LBS/IN,MUSIC WIRE, B1054-041,(MCMASTER CARR:9434K62)	1	\$4.72	\$12.04	
F1	CTLASMB7110070	CONTROLLER,Q-LOGIC (FW 2.73),CURTIS,ASSY,100AMP,W/QUANTUM1107 PROGRAM	1	\$476.28	\$1214.51	
G1	DWR1111H065	ELECTRONIC,HARNESS,BUS EXTENSION CABLE,CURTIS,0.410 METER,MALE/FEMALE,H-1111-065,(CURTIS: 17881303)	1	\$210	\$350	

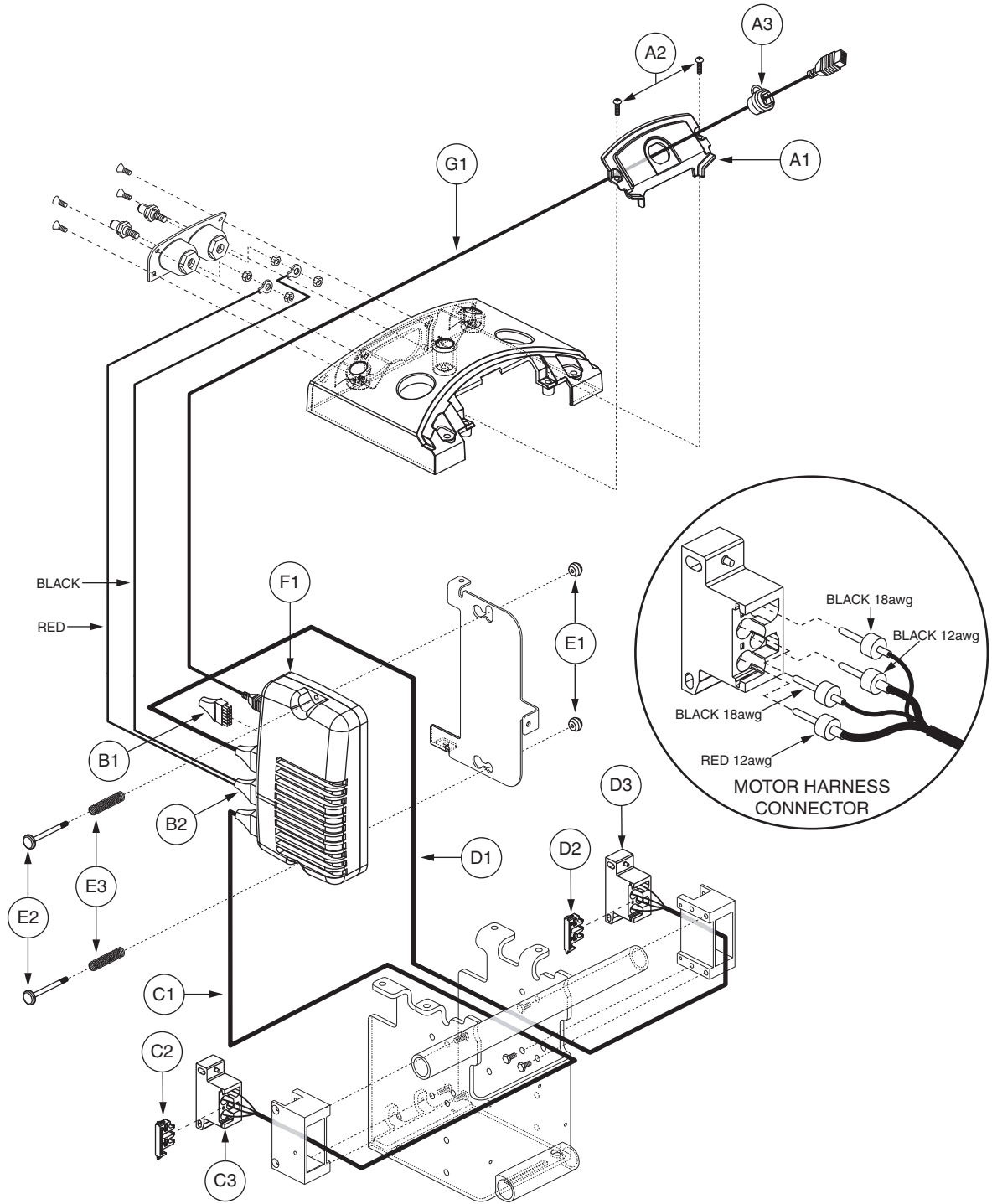

VI. Utility Tray Assembly — Q-Logic, Synergy Seat

REF #	PART #	DESCRIPTION	QTY	Dealer \$	MSRP	11i
A1 - A3	PLSASMB1782	ELECTRONIC,ASSY,REMOTE/FLIGHT TRAY,OFFBOARD CHARGER,JAZZY1107,C-1116-050	1	N/A	N/A	
A1	DWR1116D024	COVER,PANEL,REMOTE/FLIGHT,SINGLE,D-1116-024	1	\$1.1	\$2.81	
A2	SCRPPH1036	SCREW, PPH,BLACK ZINC,M4-.7 X 8MM	2	\$1.12	\$2.87	
A3	ELESRLF1003	STRAIN RELIEF BUSHING,BLACK,0.750" L,18AWG,(HEYCO: 1247-SR7W-2)	1	\$1.1	\$2.81	
B1 - F1	ELEASMB7110449	ELECTRONIC,ASSY,Q-LOGIC (FW 2.73),OFFBOARD CHARGER,QUANTUM1107,QUANTUM READY	1	\$557.7	\$1422.13	
B1	DWR1265H027	ELECTRONIC,HARNESS,RUN PLUG,Q-LOGIC,H-1265-027	1	\$3.36	\$8.57	
B2	DWR1116H057	ELECTRONIC,HARNESS,BATTERY,Q-LOGIC,CURTIS,QUANTUM 1107,H-1116-057	1	\$18.92	\$48.25	
C1 - C3	ELEASMB5525	ELECTRONIC,ASSY,MOTOR HARNESS,RIGHT,Q-LOGIC,CURTIS	1	\$42.71	\$108.92	
C1	DWR1116H059	ELECTRONIC,HARNESS,MOTOR CONTROLLER,Q-LOGIC,CURTIS,QUANTUM 1107,RIGHT,H-1116-059	1	\$40.51	\$103.3	
C2	CONREC1016	ELECTRONIC,CONNECTOR,RECEPTACLE,KEEPER,(ANDERSON:2-8520P1)	1	\$1.1	\$2.81	
C3	CONREC1017	ELECTRONIC,CONNECTOR,RECEPTACLE,FEMALE HOUSING,(ANDERSON:3-5851P1)	1	\$1.1	\$2.81	
D1 - D3	ELEASMB5524	ELECTRONIC,ASSY,MOTOR HARNESS,LEFT,Q-LOGIC,CURTIS	1	\$42.42	\$108.17	
D1	DWR1116H058	ELECTRONIC,HARNESS,MOTOR CONTROLLER,Q-LOGIC,CURTIS,QUANTUM 1107,LEFT,H-1116-058	1	\$40.22	\$102.56	
D2	CONREC1016	ELECTRONIC,CONNECTOR,RECEPTACLE,KEEPER,(ANDERSON:2-8520P1)	1	\$1.1	\$2.81	
D3	CONREC1017	ELECTRONIC,CONNECTOR,RECEPTACLE,FEMALE HOUSING,(ANDERSON:3-5851P1)	1	\$1.1	\$2.81	
E1 - E3	HDWASMB1059	QUICK RELEASE BUTTON,ASSY,FLIGHT POWER MODULE,B-1116-054	2	\$7.08	\$18.07	
E1	DWR1056B033	POWER MODULE BUTTON,B-1056-033	1	\$1.1	\$2.81	
E2	DWR1056B023	POWER MODULE BUTTON SCREW,B-1056-023	1	\$1.46	\$3.71	
E3	DWR1054B041	SPRING,COMPRESSION,BRIGHT ZINC,1.50" FL X 0.30" OD X 0.038" WIRE DIA X RATE:13.5LBS/IN,MUSIC WIRE,B-1054-041,(MCMMASTER CARR:9434K62)	1	\$4.72	\$12.04	
F1	CTLASMB7110071	CONTROLLER,Q-LOGIC (FW 2.73),CURTIS,ASSY,100AMP,W/QUANTUM 1107 PROGRAM,QUANTUM	1	\$476.28	\$1214.51	
G1	DWR1111H065	ELECTRONIC,HARNESS,BUS EXTENSION CABLE,CURTIS,0.410 METER,MALE/FEMALE,H-1111-065,(CURTIS: 17881303)	1	\$210	\$350	

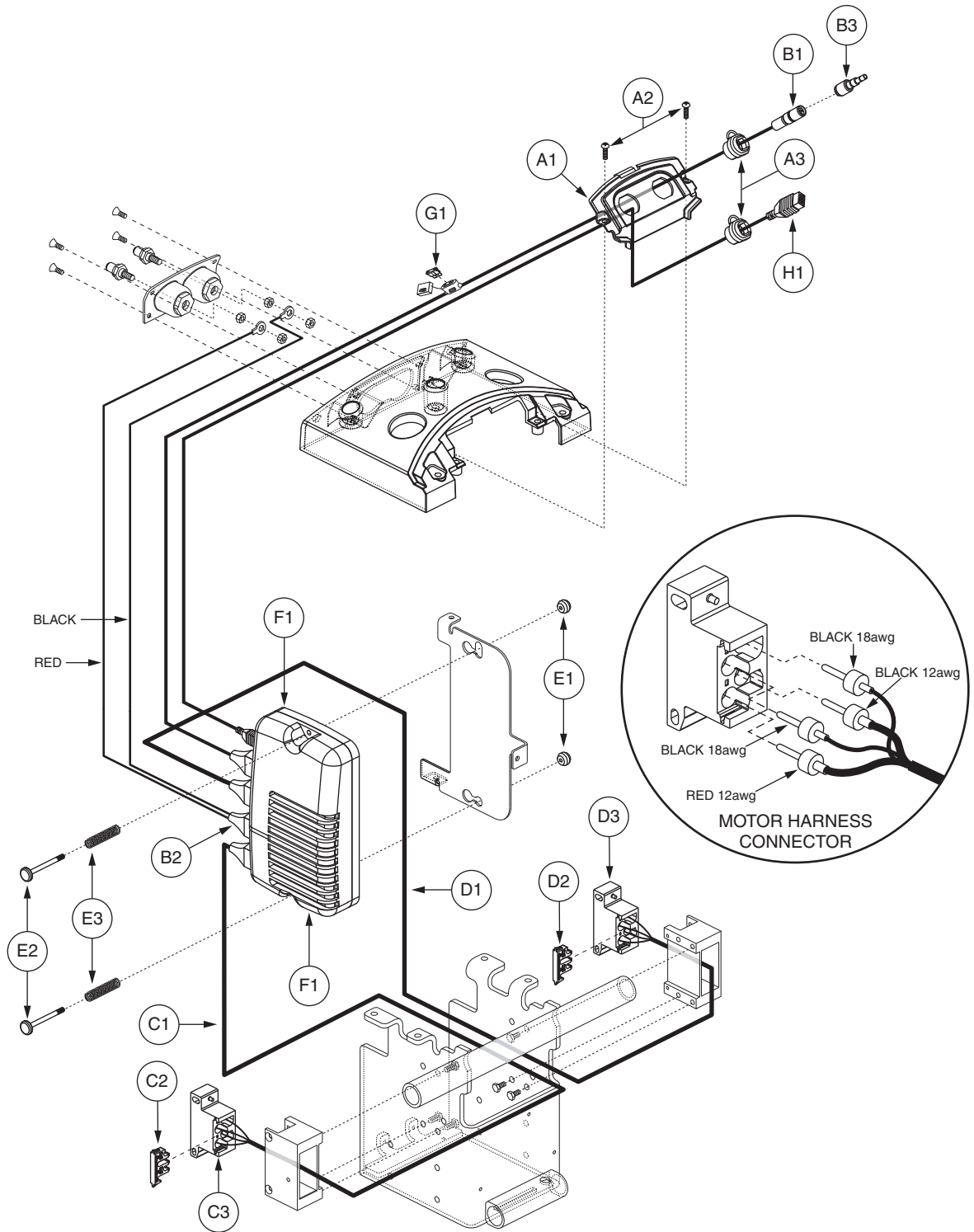

VI. Utility Tray Assembly — Q-Logic, Synergy Tilt

REF #	PART #	DESCRIPTION	QTY	Dealer \$	MSRP	11i
A1 - A3	PLSASMB1881	ELECTRONIC,ASSY,QUANTUM TRAY,OFFBOARD CHARGER,JAZZY1107	1	\$1.1	\$2.81	
A1	DWR1116D023	COVER,PANEL,REMOTE/FLIGHT,DOUBLE,D-1116-023	1	\$4.41	\$11.25	
A2	SCRPPH1036	SCREW,PPH,BLACK ZINC,M4-.7 X 8MM	2	\$1.12	\$2.87	
A3	ELESRLF1003	STRAIN RELIEF BUSHING,BLACK,0.750" L,18AWG,(HEYCO: 1247-SR7W-2)	2	\$1.1	\$2.81	
B1 - F1	ELEASMB7110450	ELECTRONIC,ASSY,Q-LOGIC (FW 2.73),CURTIS,OFFBOARD CHARGER,QUANTUM1107,QUANTUM	1	\$575.32	\$1467.07	
B1	DWR1265H021	ELECTRONIC,HARNESS,POWER TAKE OFF(PTO)/INHIBIT,CURTIS,H-1265-021	1	\$16.64	\$42.43	
B2	DWR1116H057	ELECTRONIC,HARNESS,BATTERY,Q-LOGIC,CURTIS,QUANTUM 1107,H-1116-057	1	\$18.92	\$48.25	
B3	DWR1361H038	ELECTRONIC,HARNESS,RUN PLUG,SURE SEAL,SYNERGY TILT,H-1361-038	1	\$9.05	\$23.08	
C1 - C3	ELEASMB5525	ELECTRONIC,ASSY,MOTOR HARNESS,RIGHT,Q-LOGIC,CURTIS	1	\$42.71	\$108.92	
C1	DWR1116H059	ELECTRONIC,HARNESS,MOTOR CONTROLLER,Q-LOGIC,CURTIS,QUANTUM 1107,RIGHT,H-1116-059	1	\$40.51	\$103.3	
C2	CONREC1016	ELECTRONIC,CONNECTOR,RECEPTACLE,KEEPER,(ANDERSON:2-8520P1)	1	\$1.1	\$2.81	
C3	CONREC1017	ELECTRONIC,CONNECTOR,RECEPTACLE,FEMALE HOUSING,(ANDERSON:3-5851P1)	1	\$1.1	\$2.81	
D1 - D3	ELEASMB5524	ELECTRONIC,ASSY,MOTOR HARNESS,LEFT,Q-LOGIC,CURTIS	1	\$42.42	\$108.17	
D1	DWR1116H058	ELECTRONIC,HARNESS,MOTOR CONTROLLER,Q-LOGIC,CURTIS,QUANTUM 1107,LEFT,H-1116-058	1	\$40.22	\$102.56	
D2	CONREC1016	ELECTRONIC,CONNECTOR,RECEPTACLE,KEEPER,(ANDERSON:2-8520P1)	1	\$1.1	\$2.81	
D3	CONREC1017	ELECTRONIC,CONNECTOR,RECEPTACLE,FEMALE HOUSING,(ANDERSON:3-5851P1)	1	\$1.1	\$2.81	
E1 - E3	HDWASMB1059	QUICK RELEASE BUTTON,ASSY,FLIGHT POWER MODULE,B-1116-054	2	\$7.08	\$18.07	
E1	DWR1056B033	POWER MODULE BUTTON,B-1056-033	1	\$1.1	\$2.81	
E2	DWR1056B023	POWER MODULE BUTTON SCREW,B-1056-023	1	\$1.46	\$3.71	
E3	DWR1054B041	SPRING,COMPRESSION,BRIGHT ZINC,1.50" FL X 0.30" OD X 0.038" WIRE DIA X RATE:13.5LBS/IN,MUSIC WIRE,B-1054-041,(MCMaster CARR:9434K62)	1	\$4.72	\$12.04	
F1	CTLASMB7110071	CONTROLLER,Q-LOGIC (FW 2.73),CURTIS,ASSY,100AMP,W/QUANTUM 1107 PROGRAM,QUANTUM	1	\$476.28	\$1214.51	
G1	ELEFUSE1016	ELECTRONIC,FUSE,15 AMP,ATO (AUTOMOTIVE TYPE),(LITTLEFUSE: 257015)	1	\$1.14	\$2.91	
H1	DWR1111H065	ELECTRONIC,HARNESS,BUS EXTENSION CABLE,CURTIS,0.410 METER,MALE/FEMALE,H-1111-065,(CURTIS: 17881303)	1	\$210	\$350	

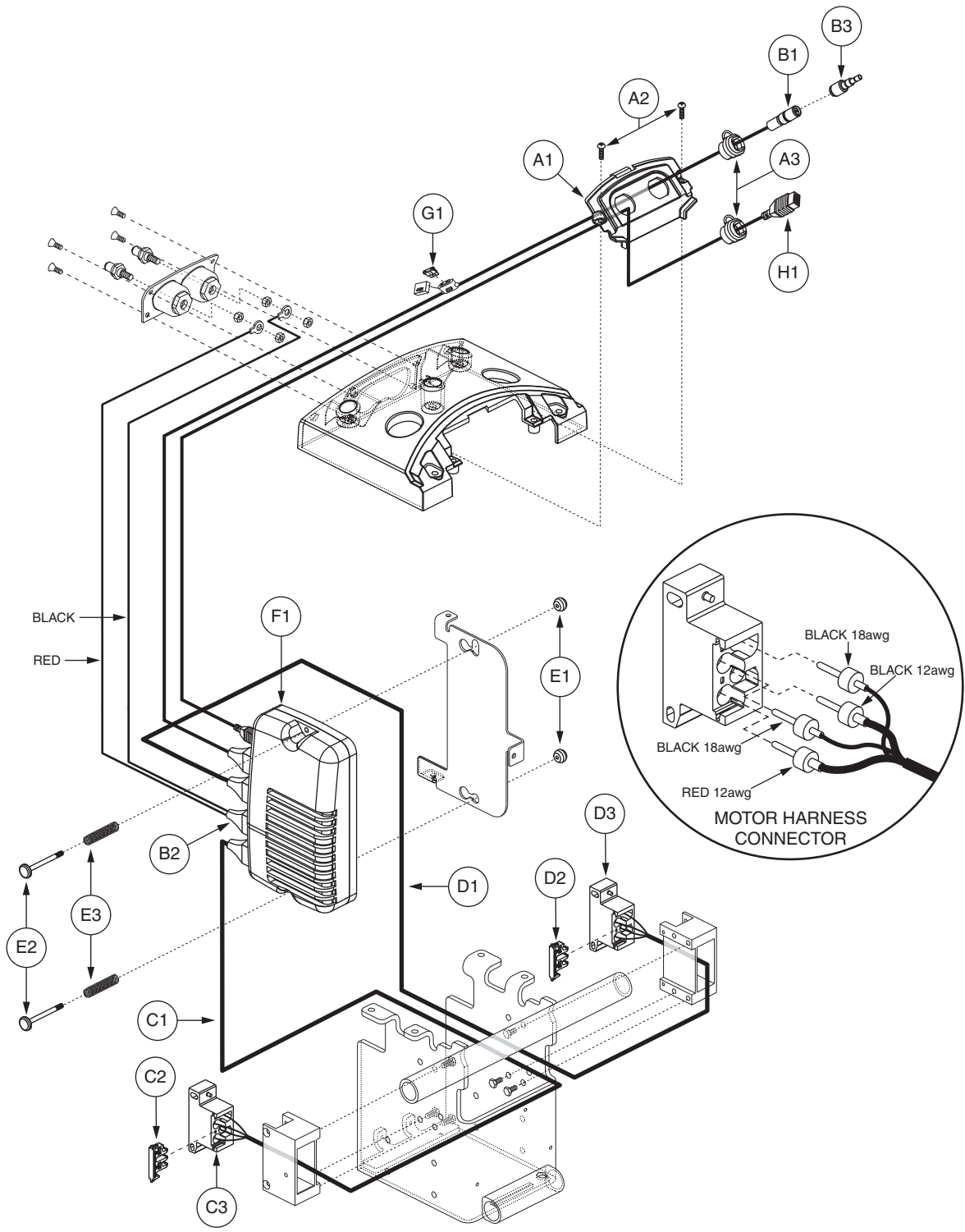

VI. Utility Tray Assembly — Q-Logic, Synergy Manual Recline

REF #	PART #	DESCRIPTION	QTY	Dealer \$	MSRP	11i
A1 - A3	PLSASMB1881	ELECTRONIC,ASSY,QUANTUM TRAY,OFFBOARD CHARGER,JAZZY1107	1	\$1.1	\$2.81	
A1	DWR1116D023	COVER,PANEL,REMOTE/FLIGHT,DOUBLE,D-1116-023	1	\$4.41	\$11.25	
A2	SCRPPH1036	SCREW,PPH,BLACK ZINC,M4-.7 X 8MM	2	\$1.12	\$2.87	
A3	ELESRLF1003	STRAIN RELIEF BUSHING,BLACK,0.750" L,18AWG,(HEYCO: 1247-SR7W-2)	2	\$1.1	\$2.81	
B1 - F1	ELEASMB7110448	ELECTRONIC,ASSY,Q-LOGIC (FW 2.73),CURTIS,OFFBOARD CHARGER,QUANTUM1107,QUANTUM MANUAL RECLINE	1	N/A	N/A	
B1	DWR1265H021	ELECTRONIC,HARNESS,POWER TAKE OFF(PTO)/INHIBIT,CURTIS,H-1265-021	1	\$16.64	\$42.43	
B2	DWR1116H057	ELECTRONIC,HARNESS,BATTERY,Q-LOGIC,CURTIS,QUANTUM 1107,H-1116-057	1	\$18.92	\$48.25	
B3	DWR1361H038	ELECTRONIC,HARNESS,RUN PLUG,SURE SEAL,SYNERGY TILT,H-1361-038	1	\$9.05	\$23.08	
C1 - C3	ELEASMB5525	ELECTRONIC,ASSY,MOTOR HARNESS,RIGHT,Q-LOGIC,CURTIS	1	\$42.71	\$108.92	
C1	DWR1116H059	ELECTRONIC,HARNESS,MOTOR CONTROLLER,Q-LOGIC,CURTIS,QUANTUM 1107,RIGHT,H-1116-059	1	\$40.51	\$103.3	
C2	CONREC1016	ELECTRONIC,CONNECTOR,RECEPTACLE,KEEPER,(ANDERSON:2-8520P1)	1	\$1.1	\$2.81	
C3	CONREC1017	ELECTRONIC,CONNECTOR,RECEPTACLE,FEMALE HOUSING,(ANDERSON:3-5851P1)	1	\$1.1	\$2.81	
D1 - D3	ELEASMB5524	ELECTRONIC,ASSY,MOTOR HARNESS,LEFT,Q-LOGIC,CURTIS	1	\$42.42	\$108.17	
D1	DWR1116H058	ELECTRONIC,HARNESS,MOTOR CONTROLLER,Q-LOGIC,CURTIS,QUANTUM 1107,LEFT,H-1116-058	1	\$40.22	\$102.56	
D2	CONREC1016	ELECTRONIC,CONNECTOR,RECEPTACLE,KEEPER,(ANDERSON:2-8520P1)	1	\$1.1	\$2.81	
D3	CONREC1017	ELECTRONIC,CONNECTOR,RECEPTACLE,FEMALE HOUSING,(ANDERSON:3-5851P1)	1	\$1.1	\$2.81	
E1 - E3	HDWASMB1059	QUICK RELEASE BUTTON,ASSY,FLIGHT POWER MODULE,B-1116-054	2	\$7.08	\$18.07	
E1	DWR1056B033	POWER MODULE BUTTON,B-1056-033	1	\$1.1	\$2.81	
E2	DWR1056B023	POWER MODULE BUTTON SCREW,B-1056-023	1	\$1.46	\$3.71	
E3	DWR1054B041	SPRING,COMPRESSION,BRIGHT ZINC,1.50" FL X 0.30" OD X 0.038" WIRE DIA X RATE:13.5LBS/IN,MUSIC WIRE,B-1054-041,(MCMaster CARR:9434K62)	1	\$4.72	\$12.04	
F1	CTLASMB7110070	CONTROLLER,Q-LOGIC (FW 2.73),CURTIS,ASSY,100AMP,W/QUANTUM1107 PROGRAM	1	\$476.28	\$1214.51	
G1	ELEFUSE1016	ELECTRONIC,FUSE,15 AMP,ATO (AUTOMOTIVE TYPE),(LITTLEFUSE: 257015)	1	\$1.14	\$2.91	
H1	DWR1111H065	ELECTRONIC,HARNESS,BUS EXTENSION CABLE,CURTIS,0.410 METER,MALE/FEMALE,H-1111-065,(CURTIS: 17881303)	1	\$210	\$350	

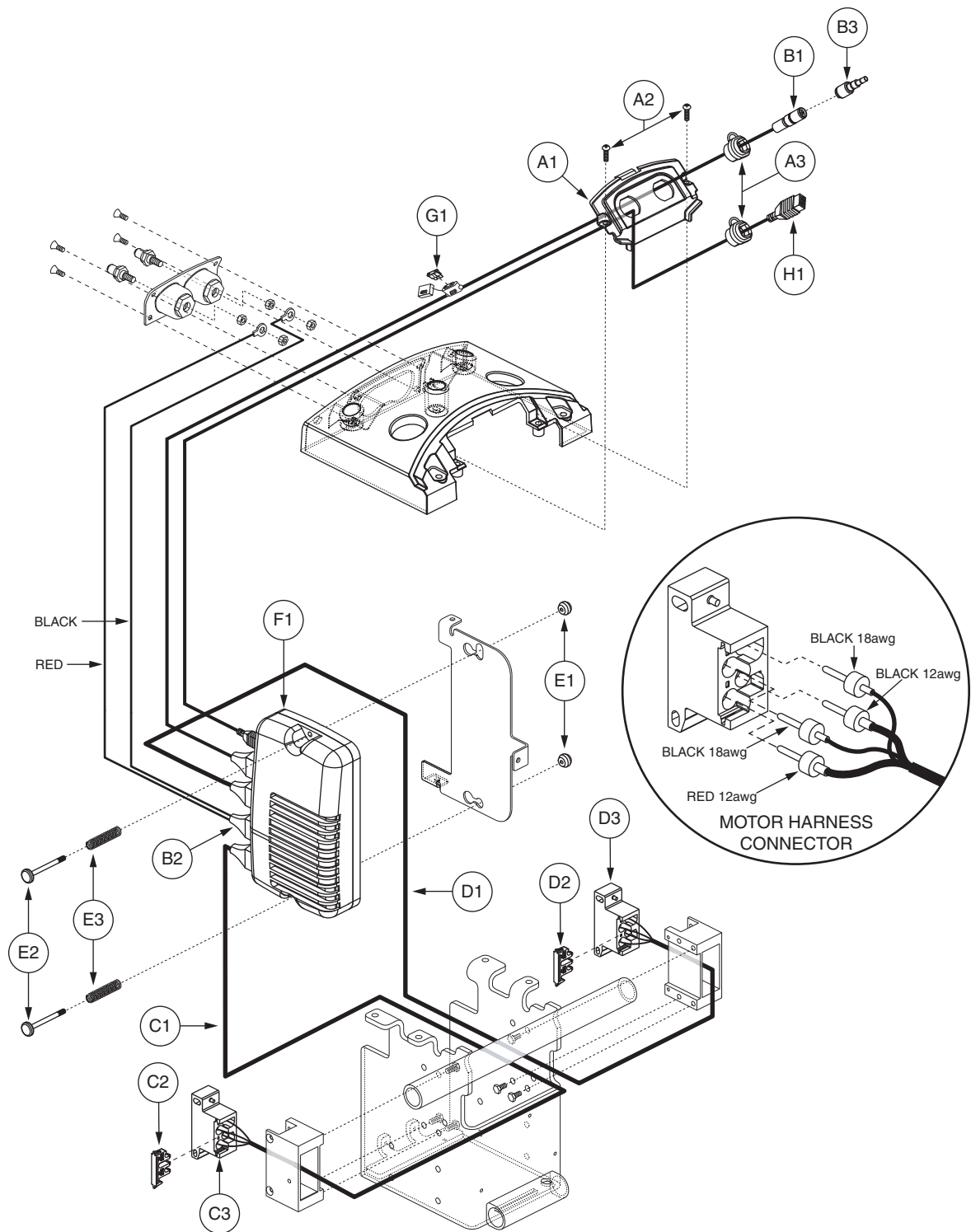

VI. Utility Tray Assembly — Q-Logic, Synergy Manual Tilt

REF #	PART #	DESCRIPTION	QTY	Dealer \$	MSRP	11i
A1 - A3	PLSASMB1881	ELECTRONIC,ASSY,QUANTUM TRAY,OFFBOARD CHARGER,JAZZY1107	1	\$1.1	\$2.81	
A1	DWR1116D023	COVER,PANEL,REMOTE/FLIGHT,DOUBLE,D-1116-023	1	\$4.41	\$11.25	
A2	SCRPPH1036	SCREW,PPH,BLACK ZINC,M4-.7 X 8MM	2	\$1.12	\$2.87	
A3	ELESRLF1003	STRAIN RELIEF BUSHING,BLACK,0.750" L,18AWG,(HEYCO: 1247-SR7W-2)	2	\$1.1	\$2.81	
B1 - F1	ELEASMB7110447	ELECTRONIC,ASSY,Q-LOGIC (FW 2.73),CURTIS,OFFBOARD CHARGER,QUANTUM1107,MANUAL TILT	1	N/A	N/A	
B1	DWR1265H021	ELECTRONIC,HARNESS,POWER TAKE OFF(PTO)/INHIBIT,CURTIS,H-1265-021	1	\$16.64	\$42.43	
B2	DWR1116H057	ELECTRONIC,HARNESS,BATTERY,Q-LOGIC,CURTIS,QUANTUM 1107,H-1116-057	1	\$18.92	\$48.25	
B3	DWR1361H038	ELECTRONIC,HARNESS,RUN PLUG,SURE SEAL,SYNERGY TILT,H-1361-038	1	\$9.05	\$23.08	
C1 - C3	ELEASMB5525	ELECTRONIC,ASSY,MOTOR HARNESS,RIGHT,Q-LOGIC,CURTIS	1	\$42.71	\$108.92	
C1	DWR1116H059	ELECTRONIC,HARNESS,MOTOR CONTROLLER,Q-LOGIC,CURTIS,QUANTUM 1107,RIGHT,H-1116-059	1	\$40.51	\$103.3	
C2	CONREC1016	ELECTRONIC,CONNECTOR,RECEPTACLE,KEEPER,(ANDERSON:2-8520P1)	1	\$1.1	\$2.81	
C3	CONREC1017	ELECTRONIC,CONNECTOR,RECEPTACLE,FEMALE HOUSING,(ANDERSON:3-5851P1)	1	\$1.1	\$2.81	
D1 - D3	ELEASMB5524	ELECTRONIC,ASSY,MOTOR HARNESS,LEFT,Q-LOGIC,CURTIS	1	\$42.42	\$108.17	
D1	DWR1116H058	ELECTRONIC,HARNESS,MOTOR CONTROLLER,Q-LOGIC,CURTIS,QUANTUM 1107,LEFT,H-1116-058	1	\$40.22	\$102.56	
D2	CONREC1016	ELECTRONIC,CONNECTOR,RECEPTACLE,KEEPER,(ANDERSON:2-8520P1)	1	\$1.1	\$2.81	
D3	CONREC1017	ELECTRONIC,CONNECTOR,RECEPTACLE,FEMALE HOUSING,(ANDERSON:3-5851P1)	1	\$1.1	\$2.81	
E1 - E3	HDWASMB1059	QUICK RELEASE BUTTON,ASSY,FLIGHT POWER MODULE,B-1116-054	2	\$7.08	\$18.07	
E1	DWR1056B033	POWER MODULE BUTTON,B-1056-033	1	\$1.1	\$2.81	
E2	DWR1056B023	POWER MODULE BUTTON SCREW,B-1056-023	1	\$1.46	\$3.71	
E3	DWR1054B041	SPRING,COMPRESSION,BRIGHT ZINC,1.50" FL X 0.30" OD X 0.038" WIRE DIA X RATE:13.5LBS/IN,MUSIC WIRE,B-1054-041,(MCMaster CARR:9434K62)	1	\$4.72	\$12.04	
F1	CTLASMB7110070	CONTROLLER,Q-LOGIC (FW 2.73),CURTIS,ASSY,100AMP,W/QUANTUM1107 PROGRAM	1	\$476.28	\$1214.51	
G1	ELEFUSE1016	ELECTRONIC,FUSE,15 AMP,ATO (AUTOMOTIVE TYPE),(LITTLEFUSE: 257015)	1	\$1.14	\$2.91	
H1	DWR1111H065	ELECTRONIC,HARNESS,BUS EXTENSION CABLE,CURTIS,0.410 METER,MALE/FEMALE,H-1111-065,(CURTIS: 17881303)	1	\$210	\$350	

Dynamic Shark

A1	4-Key
B1	5-Key

The Shark Joystick replaces the Flight Joystick

Remote Plus

D1	3-Key
E1	3-Key Profiled

VSI

G1	4-Key
H1	6-Key
I1	4-Key w/Charger Spur
J1	6-Key w/Charger Spur

Q-Logic

Q-Logic Stand Alone

Mounted on Side

Mounted on Bottom

Dynamic Flight Mount

Dynamic Shark Mount

Remote Plus Mount

VSI Mount

Q-Logic Mount

Q-Logic Stand Alone Mount

VII. Controller Assemblies

REF #	PART #	DESCRIPTION	QTY	Dealer \$	MSRP	11i
A1	CTLDC1529	CONTROLLER,JOYSTICK,DYNAMIC SHARK,4 KEY	1	\$252	\$642.6	
B1	CTLDC1531	CONTROLLER,JOYSTICK,DYNAMIC SHARK,5 KEY,2 ACTUATORS	1	\$252	\$642.6	
C1	DWR1111H204	ELECTRONIC,HARNESS,DYNAMIC SHARK BUS CABLE,1.5M L	1	\$24.99	\$63.72	
D1	CTLDC1112	CONTROLLER,JOYSTICK,REMOTE PLUS,3 KEY,SINGLE PROFILE	1	\$300	\$765	
E1	CTLDC1368	CONTROLLER,JOYSTICK,REMOTE PLUS,3 KEY W/PROFILES	1	\$438.9	\$1119.2	
F1	HARUSHD2189	ELECTRONIC,HARNESS,1.16 LONG,REDEL CABLE,REMOTE PLUS	1	\$80.58	\$205.48	
*G1	ELEASMB4935	CONTROLLER,VSI,ASSY,4 KEY,70 AMP,W/RIGHT ANGLE CONNECTOR,NO CHARGER SPUR,Q1107 UNIVERSAL PROGRAM	1	\$688.22	\$1754.97	
*H1	ELEASMB4936	CONTROLLER,VSI,ASSY,6 KEY,70 AMP,1 ACTUATOR,W/RIGHT ANGLE CONNECTOR,NO CHARGER SPUR,Q1107,QUANTUM	1	N/A	N/A	
*I1	ELEASMB4247	CONTROLLER,VSI,ASSY,4 KEY,70 AMP,W/RIGHT ANGLE CONNECTOR,Q1107 PROGRAM	1	\$661.5	\$1686.83	
*J1	ELEASMB4248	CONTROLLER,VSI,ASSY,6 KEY,70 AMP,1 ACTUATOR,W/RIGHT ANGLE CONNECTOR,Q1107 PROGRAM	1	\$1008	\$2570.4	
K1	CTLASMB7110020	CONTROLLER,JOYSTICK,Q-LOGIC(FW 1.38),CURTIS,4 KEY,W/LCD COLOR DISPLAY	1	\$385	\$981.75	
L1 - M5	ELEASMB7110480	CONTROLLER,ASSY,CURTIS,STAND ALONE JOYSTICK/ATTENDANT CONTROL (FW 1.36)	1	\$706.58	\$1801.77	
L1	CTLASMB7110040	CONTROLLER,STAND ALONE JOYSTICK (FW 1.36),Q-LOGIC	1	\$420	\$700	
L2	DWR1111H051	HARNESS,CHARGER/PROGRAMMER,1.0 METER	1	\$61.94	\$157.95	
L3	DWR1111H053	HARNESS,MULTIPLIER BOX,0.3 METER	1	\$132.73	\$221.21	
M1 - M5	FRMASMB11156	MOUNTING BRACKET,ASSY,STAND ALONE,SIDE RAIL MOUNT	1	\$14.48	\$36.93	
M1	DWR1360C162	MOUNTING BRACKET,STAND ALONE JOYSTICK,SIDE RAIL MOUNT	1	N/A	N/A	
M2	SCRSHFH1114	SCREW,SHFH,BLACK ZINC,4-40 X 0.50"	2	\$1.1	\$2.81	
M3	NUTNYLK1009	NUT,NYLOCK,BLACK ZINC,4-40	2	\$1.12	\$2.86	
M4	DWR1360A004	T-NUT,5/16-18 X 0.875",A-1360-004	1	\$2.37	\$6.03	
M5	SCRHHCS1301	SCREW,HHCS,BLACK ZINC,5/16-18 X 0.50",GR 8,W/PATCH	1	\$1.16	\$2.95	
N1 - N3	FRMASMB6934	JOYSTICK MOUNTING BRACKET,ASSY,DYNAMIC FLIGHT,INLINE	1	\$11.58	\$29.52	
N1	DWR1010B089	SPACER,FLIGHT MOUNT BRACKET,B-1010-089	1	\$13.15	\$33.53	
N2	SCRPFH1050	SCREW, PFH,BZ,M5-.8 X 20MM	2	\$1.16	\$2.95	
N3	FRMASMB7592	JOYSTICK MOUNTING BRACKET,DYNAMIC FLIGHT,INLINE	1	\$7.72	\$19.68	
O1 - O3	FRMASMB11349	JOYSTICK MOUNTING BRACKET,SHARK CONTROLLER,INLINE	1	\$11.47	\$29.26	
O1	DWR1010B089	SPACER,FLIGHT MOUNT BRACKET,B-1010-089	2	\$13.15	\$33.53	
O2	SCRPPH1384	SCREW,PPH,BLACK ZINC,M5-.8 X 20MM	4	\$1.12	\$2.86	
O3	FRMASMB11350	JOYSTICK MOUNTING BRACKET,SHARK CONTROLLER,INLINE	1	\$27.53	\$70.2	
P1 - P2	FRMASMB2066	FIXED INLINE JOYSTICK MOUNT,ASSY,REMOTE PLUS	1	\$11.25	\$28.68	
P1	DWR1200C103	MOUNTING BRACKET,JOYSTICK WELDMENT,REMOTE PLUS,INLINE	1	\$11.1	\$28.3	
P2	SCRPPH1006	SCREW,PPH,BLACK ZINC,8-32 X 0.500",GRADE 2	2	\$1.12	\$2.86	
Q1 - Q2	FRMASMB4767	JOYSTICK MOUNTING BRACKET,VSI CONTROLLER,INLINE-RIGHT	1	\$14.53	\$37.04	
Q1	SCRPPH1122	SCREW,PPH,BLACK ZINC,M5-.8 X 18MM	2	\$1.16	\$2.96	
Q2	FRMASMB6220	JOYSTICK MOUNTING BRACKET,VSI,INLINE,RIGHT,W/END CAPS	1	\$13.85	\$35.32	
R1 - R3	FRMASMB10617	JOYSTICK MOUNTING BRACKET,CURTIS CONTROLLER,INLINE	1	\$21.6	\$55.09	
R1	DWR1010D317	MOUNTING BRACKET,CURTIS CONTROLLER,INLINE,D-1010-317	1	\$15.97	\$40.73	
R2	PROECAP1014	CAP,END,PLASTIC,19MM OD,FITS 15MM ID TUBING,ROUND	1	\$1.16	\$2.96	
R3	SCRSHFH1015	SCREW,SHFH,BLACK ZINC,M5-.8 X 12MM,GRADE 10.9	4	\$1.12	\$2.86	
S1 - S4	FRMASMB10454	JOYSTICK MOUNTING BRACKET,CURTIS STAND ALONE,MIDLINE	1	\$69.33	\$176.78	
S1	SCRPPH1165	SCREW,PPH,BLACK ZINC,M4-.7 X 8MM,P-TYPE	2	\$1.16	\$2.96	
S2	DWR1010C258	MOUNTING BRACKET WELDMENT,CURTIS STAND ALONE,MIDLINE	1	N/A	N/A	
S3	DWR1000B332	MOUNTING BRACKET, TOP CLAMP,RJM MOUNT BRACKET	1	N/A	N/A	

The parts list is continued on the subsequent pages.

Dynamic Shark

A1	4-Key
B1	5-Key

The Shark Joystick replaces the Flight Joystick

Remote Plus

D1	3-Key
E1	3-Key Profiled

VSI

G1	4-Key
H1	6-Key
I1	4-Key w/Charger Spur
J1	6-Key w/Charger Spur

Q-Logic

Q-Logic Stand Alone

Mounted on Side

Mounted on Bottom

Dynamic Flight Mount

Dynamic Shark Mount

Remote Plus Mount

VSI Mount

Q-Logic Mount

Q-Logic Stand Alone Mount

VII. Controller Assemblies

The parts list is continued from the previous pages.

REF #	PART #	DESCRIPTION	QTY	Dealer \$	MSRP	11i
S4	SCRSHCS1171	SCREW,SHCS,BLACK ZINC,6-32 X 0.625"	2	\$1.1	\$2.81	

Notes :

- *G1 For use on units equipped with a Universal or standard Synergy Seat .
- *H1 For use on units equipped with a Synergy Tilt thru Joystick.
- *I1 For use on units equipped with a Synergy Tilt thru Toggle, Manual Tilt, or Manual Recline.
- *J1 For use on units equipped with a Synergy Tilt thru Joystick and Manual Recline.

VIII. Footrest Assembly — 9.55", Small Mounting Bracket

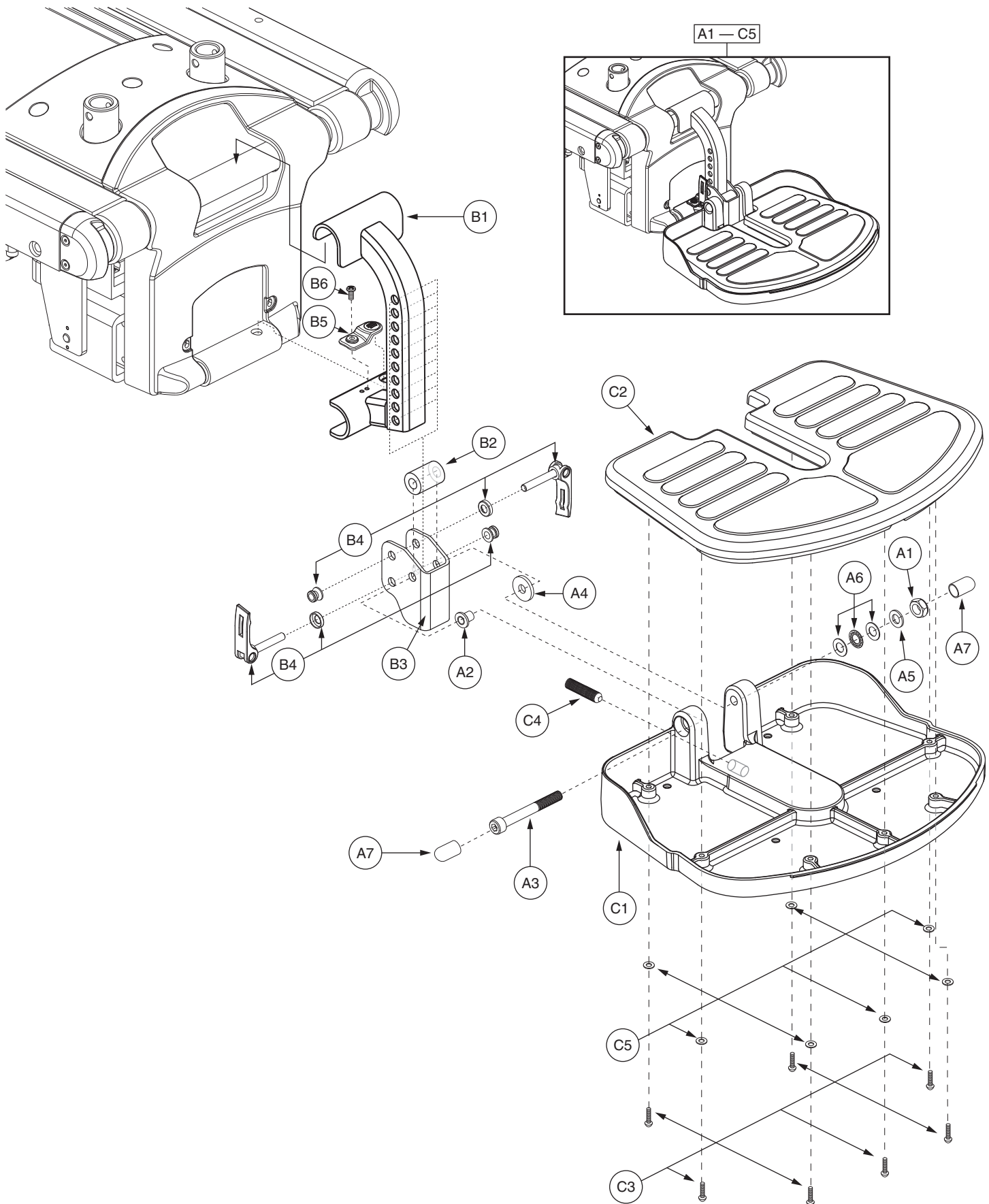

VIII. Footrest Assembly — 9.55”, Small Mounting Bracket

REF #	PART #	DESCRIPTION	QTY	Dealer \$	MSRP	11i
A1 - C5	FRMASMB7351	FOOT PLATFORM MOUNT, ASSY, 9.55"D, GRID STYLE, TEXTURED, W/MOUNTING BRACKET, JAZZY1107, D-1116-043	1	\$66.15	\$168.68	
A1 - B6	FRMASMB7382	FOOT PLATFORM MOUNTING BRACKET, ASSY, JAZZY1107, D-1116-042	1	\$39.69	\$101.21	
A1	NUTNJAM1020	NUT, NYLOCK JAM, BLACK ZINC, M8-1.25	1	\$1.16	\$2.96	
A2	DWR1000B458	FOOT PLATFORM MOUNTING SLEEVE, FLANGE, STEEL, B-1000-458	1	\$4.27	\$10.89	
A3	SCRSHCS1170	SCREW, SHCS, BLACK ZINC, M8-1.25 X 80MM, GRADE 12.9	1	\$1.16	\$2.96	
A4	WASNYLN1066	WASHER, BLACK, NYLON, 8MM ID X 22MM OD X 3MM TH	1	\$1.16	\$2.96	
A5	DWR1000B459	SPACER, STEEL, 0.328" ID X 0.50" OD X 0.076" TH, B-1000-459	1	\$1.16	\$2.96	
*A6	BRGSBTH1000	BEARING, BALL THRUST, STAINLESS STEEL, 0.3125" ID X 0.625" OD X 0.193" TH, (MCMaster-CARR: 6655K34)	1	\$7.42	\$18.93	
A7	PROECAP1080	CAP, VINYL, 0.50" ID, FITS 0.50" - 0.5625" OD, 0.50" H, (MCMaster CARR: 9753K44)	2	\$1.16	\$2.96	
B1 - B6	FRMASMB7381	FOOT PLATFORM MOUNTING BRACKET, ASSY, W/RELEASE LEVER, JAZZY1107, D-1116-041	1	\$38.59	\$98.4	
B1	DWR1116D006	FOOT PLATFORM UPRIGHT TUBE WELDMENT, D-1116-006	1	\$8.82	\$22.49	
B2	DWR1056B024	SPACER, BLACK ZINC, STEEL, 8.8MM ID X 18MM OD X 26.1MM TH, B-1056-024	1	\$1.16	\$2.96	
B3	DWR1116C036	FOOT PLATFORM MOUNTING BRACKET, C-1116-036	1	\$9.26	\$23.62	
*B4	DWR1054B025	LEVER, B-1054-025	2	\$2.56	\$6.52	
B5	DWR1116C024	LEVER, FOOT PLATFORM RELEASE, C-1116-024	1	\$1.1	\$2.81	
B6	SCRPPH1304	SCREW, PPH, BLACK ZINC, M4-.7 X 6MM	1	\$1.12	\$2.86	
C1 - C5	FRMASMB6373	FOOT PLATFORM BASE, ASSY, 9.55"D, GRID STYLE, TEXTURED, W/RUBBER MAT & HARDWARE, E-1000-108	1	\$62.34	\$158.98	
C1	DWR1000E106B	FOOT PLATFORM BASE, BLACK, ALUMINUM, 9.55"D, GRID STYLE, TEXTURED, E-1000-106	1	\$26.46	\$67.47	
C2	DWR1000E107	MAT, FOOT PLATFORM, RUBBER, 9.55"D, GRID STYLE, E-1000-107	1	N/A	N/A	
C3	SCRPPH1080	SCREW, PPH, BLACK ZINC, 8-32 X 0.75"	7	\$1.12	\$2.86	
C4	SCRSETS1090	SCREW, SET, BLACK ZINC, 3/8-24 X 1.50", W/NYLON PATCH	1	\$1.1	\$2.81	
C5	WASSAE1008	WASHER, SAE, BLACK ZINC, #8, 0.1875" ID X 0.4375" OD X 0.0468" TH	7	\$1.16	\$2.95	

Notes :

- *A6 The item is a quantity of one but is illustrated in separate parts for assembly purposes.
 *B4 The item is a quantity of two but is illustrated in separate parts for assembly purposes.

VIII. Footrest Assembly — 9.55", Large Mounting Bracket

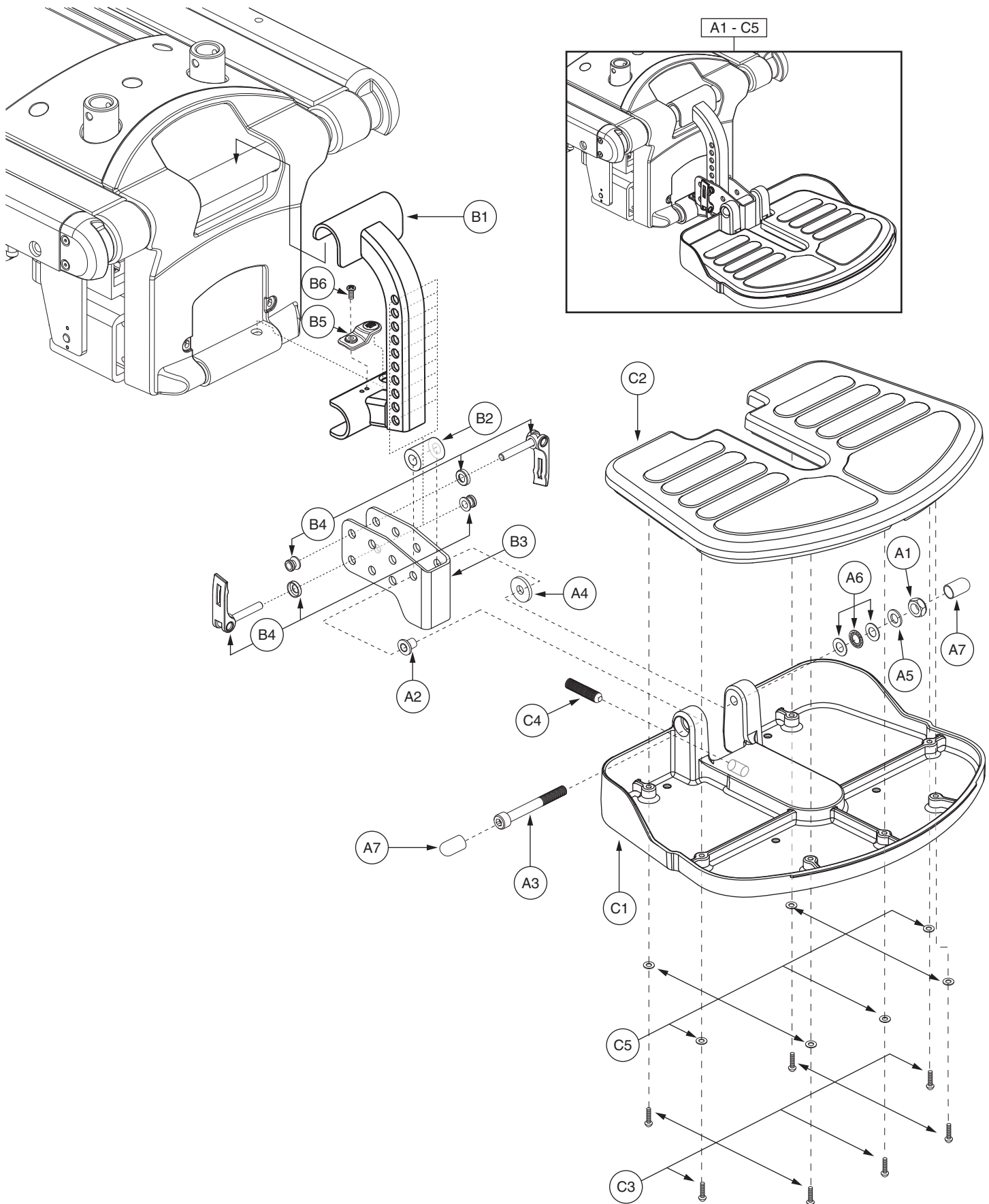

VIII. Footrest Assembly — 9.55", Large Mounting Bracket

REF #	PART #	DESCRIPTION	QTY	Dealer \$	MSRP	11i
A1 - C5	FRMASMB7634	FOOT PLATFORM MOUNT, ASSY, 9.55"D, GRID STYLE, TEXTURED, W/LARGE MOUNTING BRACKET, JAZZY1107	1	\$90.29	\$230.25	
A1 - B6	FRMASMB7637	FOOT PLATFORM MOUNTING BRACKET, ASSY, LARGE, JAZZY1107	1	\$44.1	\$112.46	
A1	NUTNJAM1020	NUT, NYLOCK JAM, BLACK ZINC, M8-1.25	1	\$1.16	\$2.96	
A2	DWR1000B458	FOOT PLATFORM MOUNTING SLEEVE, FLANGE, STEEL, B-1000-458	1	\$4.27	\$10.89	
A3	SCRSHCS1170	SCREW, SHCS, BLACK ZINC, M8-1.25 X 80MM, GRADE 12.9	1	\$1.16	\$2.96	
A4	WASNYLN1066	WASHER, BLACK, NYLON, 8MM ID X 22MM OD X 3MM TH	1	\$1.16	\$2.96	
A5	DWR1000B459	SPACER, STEEL, 0.328" ID X 0.50" OD X 0.076" TH, B-1000-459	1	\$1.16	\$2.96	
*A6	BRGSBTH1000	BEARING, BALL THRUST, STAINLESS STEEL, 0.3125" ID X 0.625" OD X 0.193" TH, (MCMaster-CARR: 6655K34)	1	\$7.42	\$18.93	
A7	PROECAP1080	CAP, VINYL, 0.50" ID, FITS 0.50" - 0.5625" OD, 0.50" H, (MCMaster-CARR: 9753K44)	2	\$1.16	\$2.96	
B1 - B6	FRMASMB7638	FOOT PLATFORM MOUNTING BRACKET, ASSY, LARGE, W/RELEASE LEVER, JAZZY1107	1	\$38.59	\$98.4	
B1	DWR1116D006	FOOT PLATFORM UPRIGHT TUBE WELDMENT, D-1116-006	1	\$8.82	\$22.49	
B2	DWR1056B024	SPACER, BLACK ZINC, STEEL, 8.8MM ID X 18MM OD X 26.1MM TH, B-1056-024	1	\$1.16	\$2.96	
B3	DWR1056C009	FOOT PLATFORM MOUNTING BRACKET, C-1056-009	1	\$16.67	\$42.5	
*B4	DWR1054B025	LEVER, B-1054-025	2	\$2.56	\$6.52	
B5	DWR1116C024	LEVER, FOOT PLATFORM RELEASE, C-1116-024	1	\$1.1	\$2.81	
B6	SCRPPH1304	SCREW, PPH, BLACK ZINC, M4-.7 X 6MM	1	\$1.12	\$2.86	
C1 - C5	FRMASMB6373	FOOT PLATFORM BASE, ASSY, 9.55"D, GRID STYLE, TEXTURED, W/RUBBER MAT & HARDWARE, E-1000-108	1	\$62.34	\$158.98	
C1	DWR1000E106B	FOOT PLATFORM BASE, BLACK, ALUMINUM, 9.55"D, GRID STYLE, TEXTURED, E-1000-106	1	\$26.46	\$67.47	
C2	DWR1000E107	MAT, FOOT PLATFORM, RUBBER, 9.55"D, GRID STYLE, E-1000-107	1	N/A	N/A	
C3	SCRPPH1080	SCREW, PPH, BLACK ZINC, 8-32 X 0.75"	7	\$1.12	\$2.86	
C4	SCRSETS1090	SCREW, SET, BLACK ZINC, 3/8-24 X 1.50", W/NYLON PATCH	1	\$1.1	\$2.81	
C5	WASSAE1008	WASHER, SAE, BLACK ZINC, #8, 0.1875" ID X 0.4375" OD X 0.0468" TH	7	\$1.16	\$2.95	

Notes :

- *A6 The item is a quantity of one but is illustrated in separate parts for assembly purposes.
- *B4 The item is a quantity of two but is illustrated in separate parts for assembly purposes.

VIII. Footrest Assembly — 11.62", Small Mounting Bracket

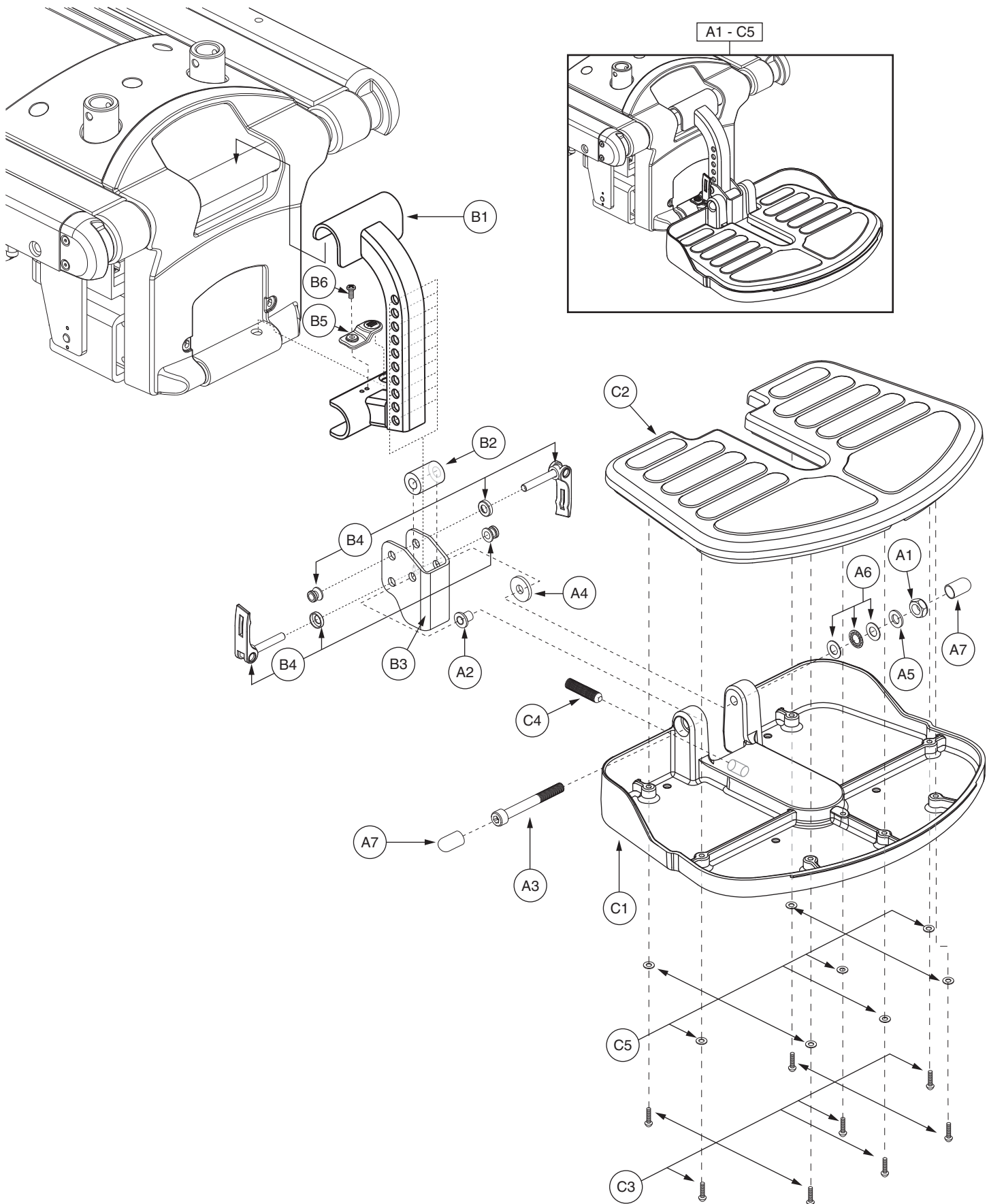

VIII. Footrest Assembly — 11.62”, Small Mounting Bracket

REF #	PART #	DESCRIPTION	QTY	Dealer \$	MSRP	11i
A1 - C5	FRMASMB7635	FOOT PLATFORM MOUNT, ASSY, 11.62"D, GRID STYLE, TEXTURED, W/SMALL MOUNTING BRACKET, JAZZY1107	1	\$91.45	\$233.2	
A1 - B6	FRMASMB7382	FOOT PLATFORM MOUNTING BRACKET, ASSY, JAZZY1107, D-1116-042	1	\$39.69	\$101.21	
A1	NUTNJAM1020	NUT, NYLOCK JAM, BLACK ZINC, M8-1.25	1	\$1.16	\$2.96	
A2	DWR1000B458	FOOT PLATFORM MOUNTING SLEEVE, FLANGE, STEEL, B-1000-458	1	\$4.27	\$10.89	
A3	SCRSHCS1170	SCREW, SHCS, BLACK ZINC, M8-1.25 X 80MM, GRADE 12.9	1	\$1.16	\$2.96	
A4	WASNYLN1066	WASHER, BLACK, NYLON, 8MM ID X 22MM OD X 3MM TH	1	\$1.16	\$2.96	
A5	DWR1000B459	SPACER, STEEL, 0.328" ID X 0.50" OD X 0.076" TH, B-1000-459	1	\$1.16	\$2.96	
*A6	BRGSBTH1000	BEARING, BALL THRUST, STAINLESS STEEL, 0.3125" ID X 0.625" OD X 0.193" TH, (MCMaster-CARR: 6655K34)	1	\$7.42	\$18.93	
A7	PROECAP1080	CAP, VINYL, 0.50" ID, FITS 0.50" - 0.5625" OD, 0.50" H, (MCMaster CARR: 9753K44)	2	\$1.16	\$2.96	
B1 - B6	FRMASMB7381	FOOT PLATFORM MOUNTING BRACKET, ASSY, W/RELEASE LEVER, JAZZY1107, D-1116-041	1	\$38.59	\$98.4	
B1	DWR1116D006	FOOT PLATFORM UPRIGHT TUBE WELDMENT, D-1116-006	1	\$8.82	\$22.49	
B2	DWR1056B024	SPACER, BLACK ZINC, STEEL, 8.8MM ID X 18MM OD X 26.1MM TH, B-1056-024	1	\$1.16	\$2.96	
B3	DWR1116C036	FOOT PLATFORM MOUNTING BRACKET, C-1116-036	1	\$9.26	\$23.62	
*B4	DWR1054B025	LEVER, B-1054-025	2	\$2.56	\$6.52	
B5	DWR1116C024	LEVER, FOOT PLATFORM RELEASE, C-1116-024	1	\$1.1	\$2.81	
B6	SCRPPH1304	SCREW, PPH, BLACK ZINC, M4-.7 X 6MM	1	\$1.12	\$2.86	
C1 - C5	FRMASMB6371	FOOT PLATFORM BASE, ASSY, 11.62"D, GRID STYLE, TEXTURED, W/RUBBER MAT & HARDWARE, E-1000-105	1	\$81.73	\$208.41	
C1	DWR1000E104B	FOOT PLATFORM BASE, BLACK, ALUMINUM, 11.62"D, GRID STYLE, TEXTURED, E-1000-104	1	N/A	N/A	
C2	DWR1000E103	MAT, FOOT PLATFORM, 11.62"D, GRID STYLE, E-1000-103	1	N/A	N/A	
C3	SCRPPH1080	SCREW, PPH, BLACK ZINC, 8-32 X 0.75"	8	\$1.12	\$2.86	
C4	SCRSETS1090	SCREW, SET, BLACK ZINC, 3/8-24 X 1.50", W/NYLON PATCH	1	\$1.1	\$2.81	
C5	WASSAE1008	WASHER, SAE, BLACK ZINC, #8, 0.1875" ID X 0.4375" OD X 0.0468" TH	8	\$1.16	\$2.95	

Notes :

- *A6 The item is a quantity of one but is illustrated in separate parts for assembly purposes.
 *B4 The item is a quantity of two but is illustrated in separate parts for assembly purposes.

VIII. Footrest Assembly — 11.62", Large Mounting Bracket

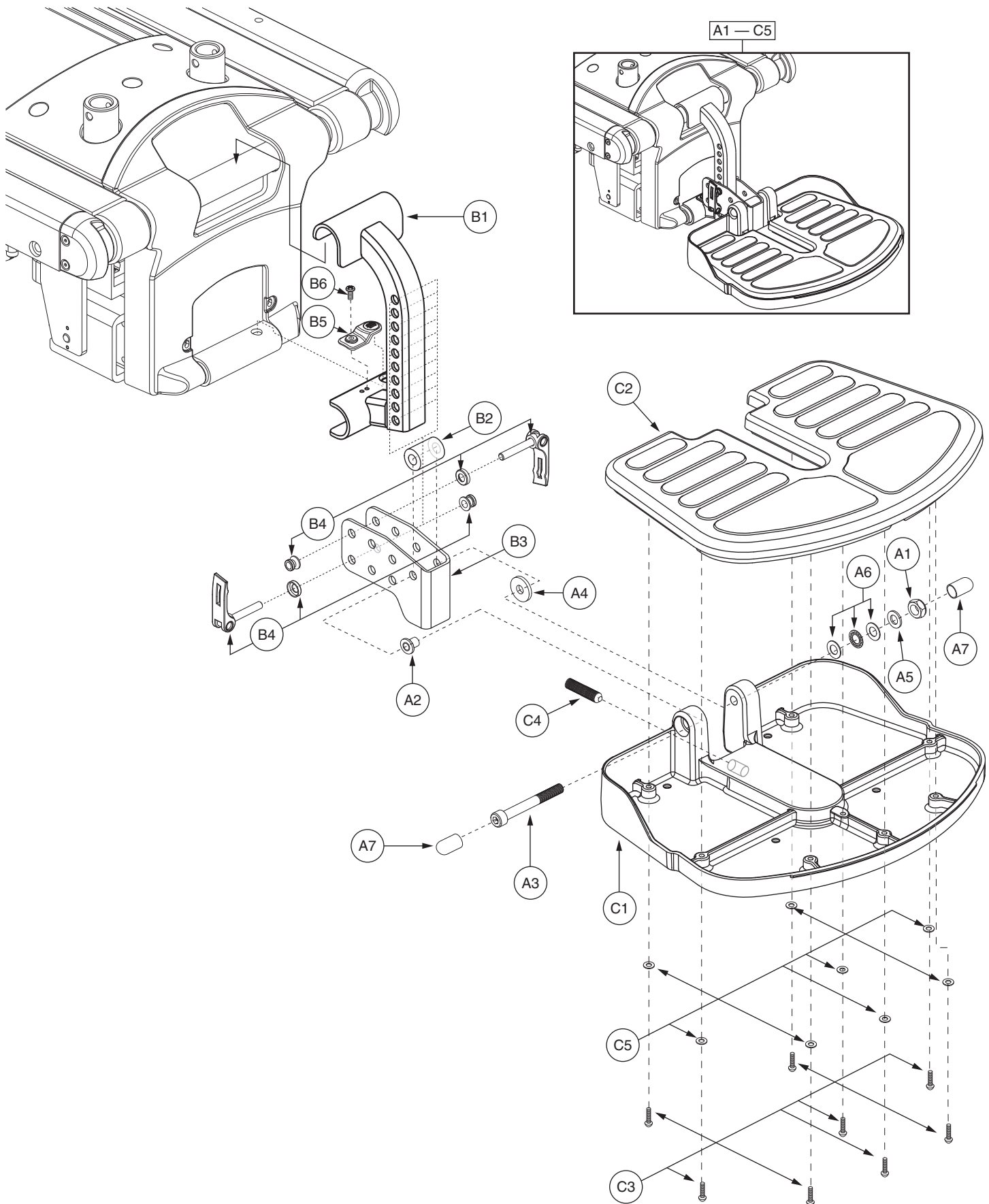

VIII. Footrest Assembly — 11.62”, Large Mounting Bracket

REF #	PART #	DESCRIPTION	QTY	Dealer \$	MSRP	11i
A1 - C5	FRMASMB7636	FOOT PLATFORM MOUNT, ASSY, 11.62"D, GRID STYLE, TEXTURED, W/LARGE MOUNTING BRACKET, JAZZY1107	1	\$86	\$219.29	
A1 - B6	FRMASMB7637	FOOT PLATFORM MOUNTING BRACKET, ASSY, LARGE, JAZZY1107	1	\$44.1	\$112.46	
A1	NUTNJAM1020	NUT, NYLOCK JAM, BLACK ZINC, M8-1.25	1	\$1.16	\$2.96	
A2	DWR1000B458	FOOT PLATFORM MOUNTING SLEEVE, FLANGE, STEEL, B-1000-458	1	\$4.27	\$10.89	
A3	SCRSHCS1170	SCREW, SHCS, BLACK ZINC, M8-1.25 X 80MM, GRADE 12.9	1	\$1.16	\$2.96	
A4	WASNYLN1066	WASHER, BLACK, NYLON, 8MM ID X 22MM OD X 3MM TH	1	\$1.16	\$2.96	
A5	DWR1000B459	SPACER, STEEL, 0.328" ID X 0.50" OD X 0.076" TH, B-1000-459	1	\$1.16	\$2.96	
*A6	BRGSBTH1000	BEARING, BALL THRUST, STAINLESS STEEL, 0.3125" ID X 0.625" OD X 0.193" TH, (MCMaster-CARR: 6655K34)	1	\$7.42	\$18.93	
A7	PROECAP1080	CAP, VINYL, 0.50" ID, FITS 0.50" - 0.5625" OD, 0.50" H, (MCMaster CARR: 9753K44)	2	\$1.16	\$2.96	
B1 - B6	FRMASMB7638	FOOT PLATFORM MOUNTING BRACKET, ASSY, LARGE, W/RELEASE LEVER, JAZZY1107	1	\$38.59	\$98.4	
B1	DWR1116D006	FOOT PLATFORM UPRIGHT TUBE WELDMENT, D-1116-006	1	\$8.82	\$22.49	
B2	DWR1056B024	SPACER, BLACK ZINC, STEEL, 8.8MM ID X 18MM OD X 26.1MM TH, B-1056-024	1	\$1.16	\$2.96	
B3	DWR1056C009	FOOT PLATFORM MOUNTING BRACKET, C-1056-009	1	\$16.67	\$42.5	
*B4	DWR1054B025	LEVER, B-1054-025	2	\$2.56	\$6.52	
B5	DWR1116C024	LEVER, FOOT PLATFORM RELEASE, C-1116-024	1	\$1.1	\$2.81	
B6	SCRPPH1304	SCREW, PPH, BLACK ZINC, M4-.7 X 6MM	1	\$1.12	\$2.86	
C1 - C5	FRMASMB6371	FOOT PLATFORM BASE, ASSY, 11.62"D, GRID STYLE, TEXTURED, W/RUBBER MAT & HARDWARE, E-1000-105	1	\$81.73	\$208.41	
C1	DWR1000E104B	FOOT PLATFORM BASE, BLACK, ALUMINUM, 11.62"D, GRID STYLE, TEXTURED, E-1000-104	1	N/A	N/A	
C2	DWR1000E103	MAT, FOOT PLATFORM, 11.62"D, GRID STYLE, E-1000-103	1	N/A	N/A	
C3	SCRPPH1080	SCREW, PPH, BLACK ZINC, 8-32 X 0.75"	8	\$1.12	\$2.86	
C4	SCRSETS1090	SCREW, SET, BLACK ZINC, 3/8-24 X 1.50", W/NYLON PATCH	1	\$1.1	\$2.81	
C5	WASSAE1008	WASHER, SAE, BLACK ZINC, #8, 0.1875" ID X 0.4375" OD X 0.0468" TH	8	\$1.16	\$2.95	

Notes :

- *A6 The item is a quantity of one but is illustrated in separate parts for assembly purposes.
- *B4 The item is a quantity of two but is illustrated in separate parts for assembly purposes.

IX. Seat Tower Assembly — Front

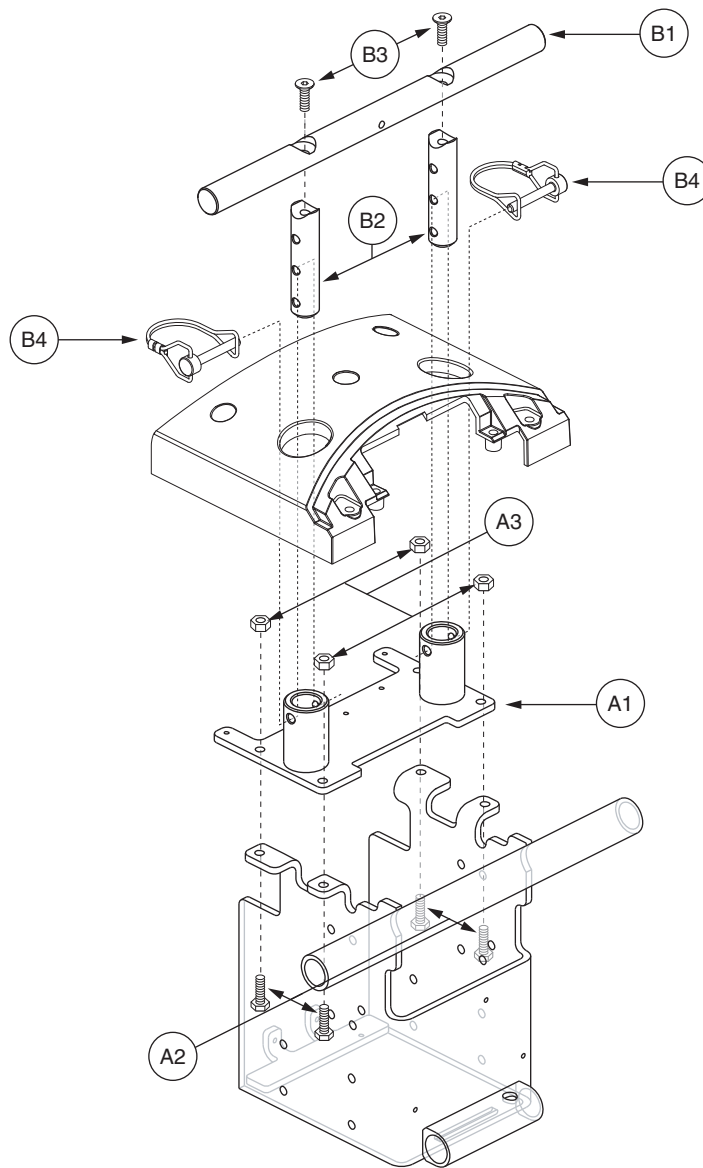

REF #	PART #	DESCRIPTION	QTY	Dealer \$	MSRP	11i
A1 - B4	FRMASMB7357	TOWER,ASSY,SEAT,FRONT,JAZY1107,C-1116-043	1	\$46.31	\$118.08	
A1 - A3	FRMASMB7355	SEAT MOUNT,ASSY,FRONT,JAZY1107,C-1116-040	1	N/A	N/A	
A1	DWR1116C004	FRAME,SEAT SUPPORT WELDMENT,FRONT,C-1116-004	1	N/A	N/A	
A2	SCRHHCS1341	SCREW, HHCS,BLACK ZINC,M6-1.0 X 20MM,GRADE 12.9	4	\$1.1	\$2.81	
A3	NUTNYLK1019	NUT,NYLOCK,BLACK ZINC,M6-1.0	4	\$1.16	\$2.96	
B1 - B4	FRMASMB7353	SEAT TOWER,ASSY,5.00",FRONT TRAPEZE BAR,JAZY1107,C-1116-039	1	\$26.46	\$67.47	
B1	DWR1054B008	TRAPEZE CROSS BAR,19MM DIA X 305MM,HORIZONTAL,JET3ULTRA,B-1054-008	1	\$6.52	\$16.63	
B2	DWR1116B065	TOWER,TRAPEZE TOWER UPRIGHT,3 HOLE,FRONT,B-1116-065	2	\$6.62	\$16.87	
B3	SCRSHFH1066	SCREW,SHFH,BLACK ZINC,M8-1.25 X 25MM,GRADE 10.9	2	\$1.1	\$2.81	
B4	DWR1054B026	PIN,SAFETY SNAP,M6 X 34MM,B-1054-026	2	\$5.8	\$14.8	

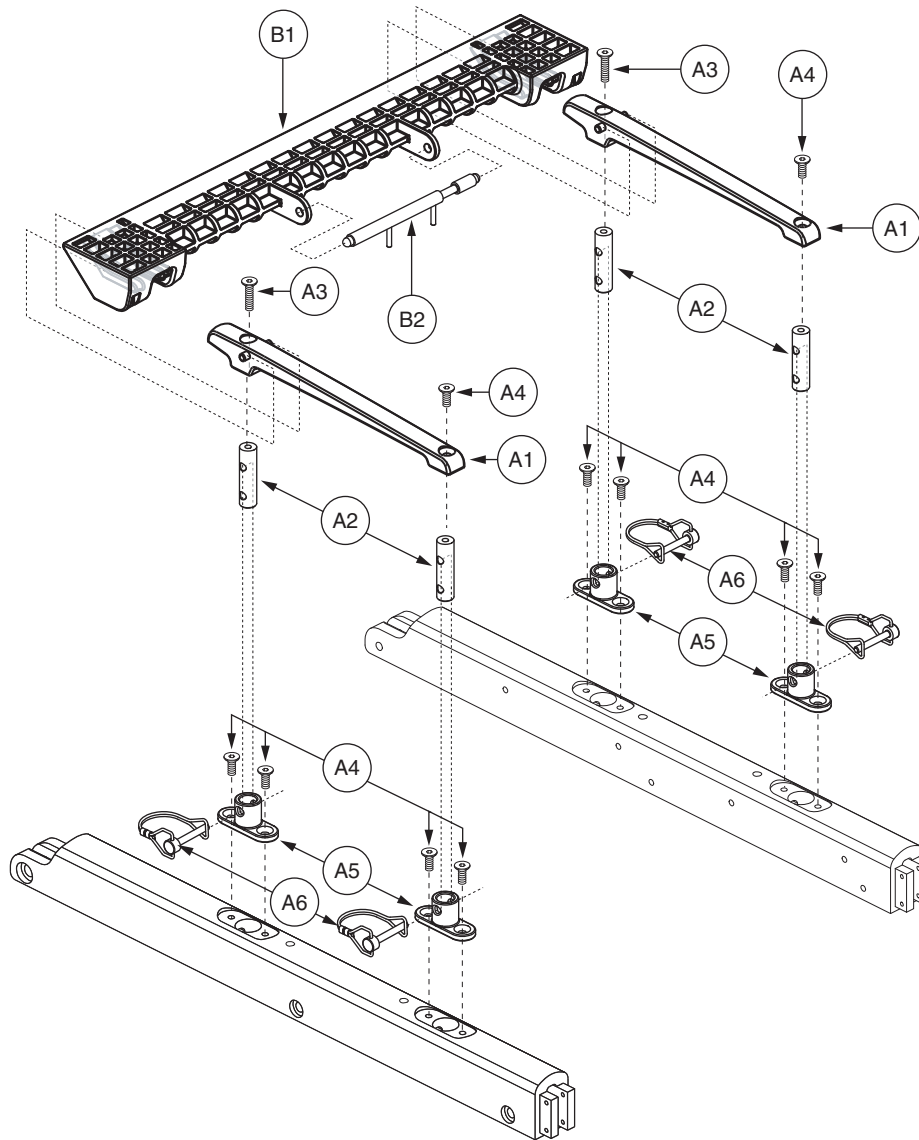

REF #	PART #	DESCRIPTION	QTY	Dealer \$	11i MSRP
A1 - B2	FRMASMB7562	SEAT TOWER,ASSY,SEAT,REAR,JAZZY1107,D-1116-030	1	\$83.67	\$213.36
*A1 - A6	FRMASMB7549	HANDLE,ASSY,FENDER RAIL,RIGHT,JAZZY1107,C-1116-055	1	N/A	N/A
*A1 - A6	FRMASMB7528	HANDLE,ASSY,FENDER RAIL,LEFT,JAZZY1107,C-1116-052	1	\$33.93	\$86.53
A1	DWR1116C028	HANDLE,FENDER RAIL,C-1116-028	1	\$11.81	\$30.11
A2	DWR1116B043	TOWER,TRAPEZE TOWER UPRIGHT,2 HOLE,B-1116-043	2	\$3.31	\$8.43
A3	SCRSHFH1096	SCREW, SHFH,BLACK ZINC,M6-1.0 X 25MM,GRADE 12.9	1	\$1.1	\$2.81
A4	SCRSHFH1095	SCREW, SHFH,BLACK ZINC,M6-1.0 X 16MM,G10.9	5	\$1.1	\$2.81
A5	DWR1116C029	SEAT TOWER RECEIVER,C-1116-029	2	N/A	N/A
A6	DWR1005B031	PIN,SAFETY SNAP,M6 X 23MM,B-1005-031	2	N/A	N/A
B1 - B2	FRMASMB7561	SEAT TOWER MOUNT,ASSY,REAR,JAZZY1107,C-1116-056	1	N/A	N/A
B1	DWR1116E018	SEATING INTERFACE SPAN,REAR,E-1116-018	1	\$12.99	\$33.12
B2	FRMASMB7535	LATCH,ASSY,SEATING INTERFACE LOCK,C-1116-037	1	N/A	N/A

Notes :

*A1 - A6 Both assemblies contain identical parts. There are left and right sides for assembly purposes.

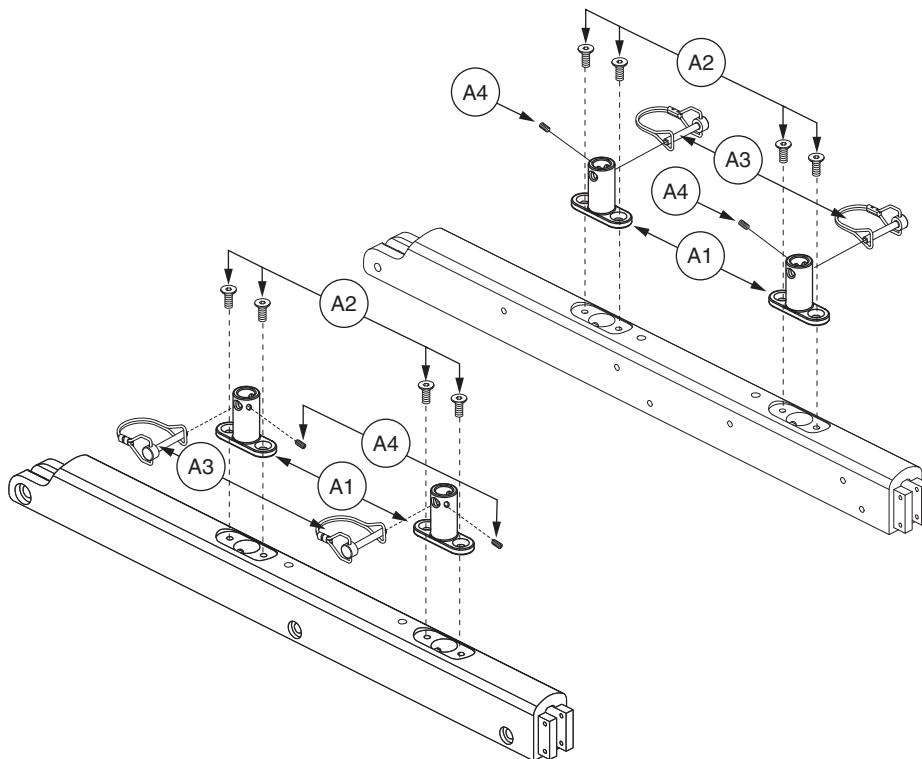

REF #	PART #	DESCRIPTION	QTY	Dealer \$	MSRP	11i
A1 - A4	FRMASMB8263	TOWER,ASSY,SEAT MOUNT CONNECTOR,QUANTUM1107	4	N/A	N/A	
A1	DWR1116D044	SEAT TOWER RECEIVER,D-1116-044	1	\$24.26	\$61.85	
A2	SCRSHFH1095	SCREW, SHFH,BLACK ZINC,M6-1.0 X 16MM,G10.9	2	\$1.1	\$2.81	
A3	DWR1054B026	PIN,SAFETY SNAP,M6 X 35MM,B-1054-026	1	\$5.8	\$14.8	
A4	SCRSETS1086	SCREW, SET,BLACK ZINC,10-32 X 0.125",CUP POINT W/NYLON PATCH	1	\$1.1	\$2.81	

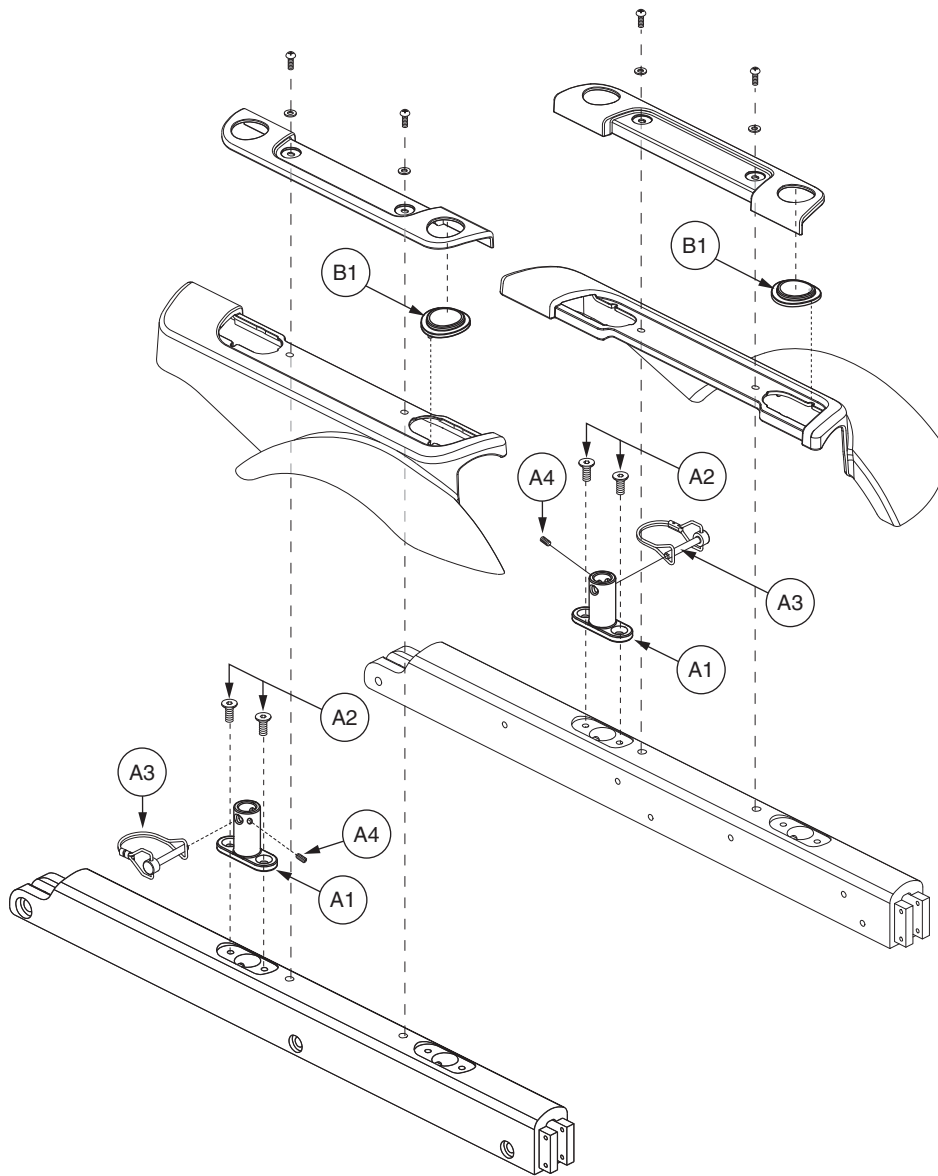

REF #	PART #	DESCRIPTION	QTY	Dealer \$	11i MSRP
A1 - B1	FRMASMB8262	TOWER,ASSY,SEAT MOUNT,SYNERGY MANUAL TILT,QUANTUM1107	1	\$57.33	\$146.19
A1 - A4	FRMASMB8263	TOWER,ASSY,SEAT MOUNT CONNECTOR,QUANTUM1107	2	N/A	N/A
A1	DWR1116D044	SEAT TOWER RECEIVER,D-1116-044	1	\$24.26	\$61.85
A2	SCRSHFH1095	SCREW, SHFH,BLACK ZINC,M6-1.0 X 16MM,G10.9	2	\$1.1	\$2.81
A3	DWR1054B026	PIN,SAFETY SNAP,M6 X 35MM,B-1054-026	1	\$5.8	\$14.8
A4	SCRSETS1086	SCREW, SET,BLACK ZINC,10-32 X 0.125",CUP POINT W/NYLON PATCH	1	\$1.1	\$2.81
B1	DWR1116C073	CAP,FENDER,C-1116-073	2	\$1.1	\$2.81

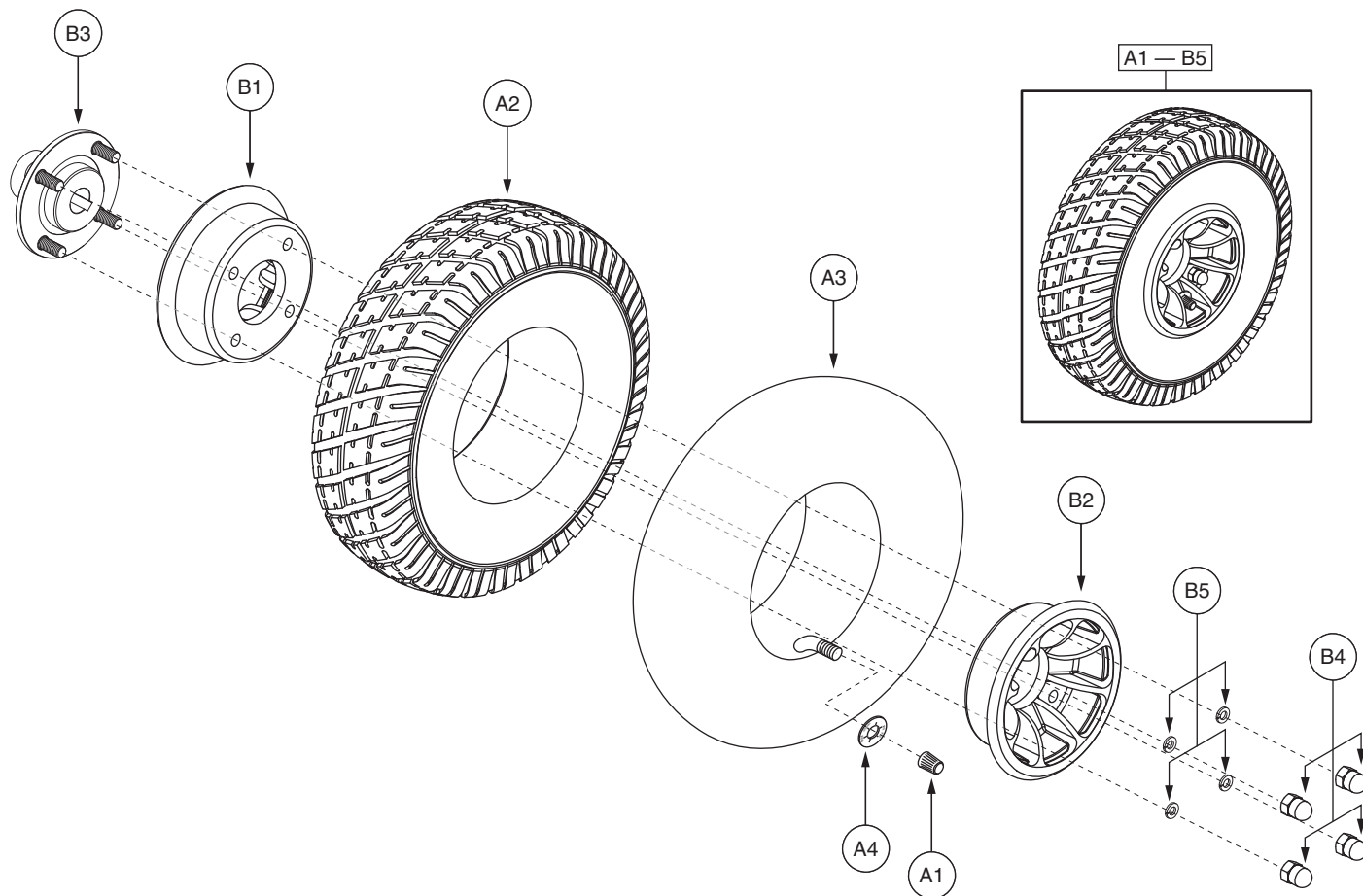

REF #	PART #	DESCRIPTION	QTY	Dealer \$	MSRP	11i
A1 - B5	WHLASMB1417	WHEEL,ASSY,PNEUMATIC,BLACK RIM/GRAY TIRE,4",MICRO MAG,1.90 HUB,C-9210-1,E-1116-030	2	\$67.57	\$172.31	
A1	PLSINDV1003	CAP,BLACK,VALVE	1	\$1.18	\$3	
A2	TIRPNEU1015	TIRE,PNEUMATIC,3.00-4, C-9210-1	1	\$21.92	\$55.9	
A3	TUBSTND1012	TUBE,3.00-4,ANGLED VALVE W/CAP,(GALLOP: Z131795)	1	\$7	\$17.85	
A4	DWR7700A010	SLIP COVER,VALVE STEM,35PSI,2.4 BAR,MAX RATING,A-7700-010	1	\$1.16	\$2.96	
B1 - B5	WHLASMB1494	WHEEL,ASSY,RIM,BLACK,4",MICRO, 1.90 HUB MAG	1	\$41.33	\$105.38	
B1	WHLRIMS1086	WHEEL,RIM,BLACK,3.95 DIAM. X 1.35 DEPTH,FRONT, INNER	1	\$21.25	\$54.2	
B2	WHLRIMS1021	WHEEL,RIM,BLACK,3.95"DIAM. X 1.5" DEPTH,FRONT/REAR, MICROMAG	1	\$16.2	\$41.3	
B3	DWR1058C007	WHEEL,HUB,W/STUDS,17MM KEYWAY,C-1058-007	1	\$10.87	\$27.72	
B4	NUTACRN1006	NUT,DEEP ACORN,ZINC,5/16"-24	4	\$1.16	\$2.96	
B5	WASLOCK1013	WASHER,LOCK,ZINC,5/16"ID X 1/2"OD X 1/8"T	4	\$1.12	\$2.86	

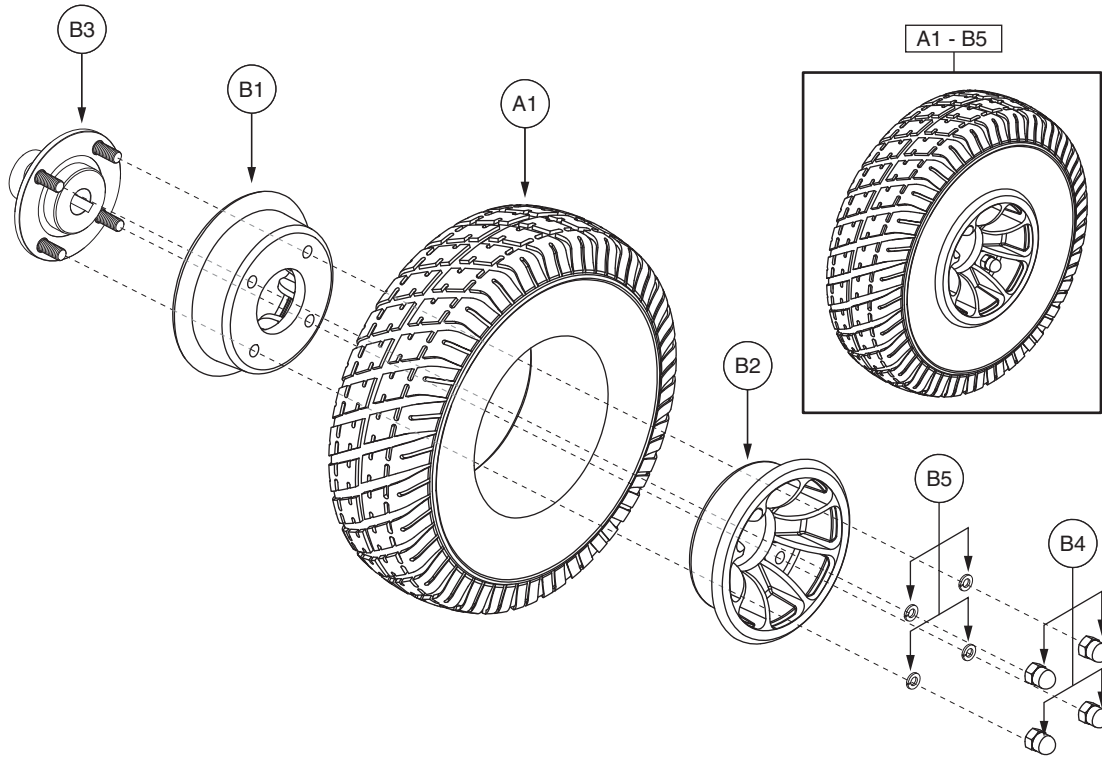

REF #	PART #	DESCRIPTION	QTY	Dealer \$	MSRP	11i
A1 - B5	WHLASMB1418	WHEEL,ASSY,FLAT FREE DRIVE WHEEL,BLACK RIM/GRAY TIRE,4" MICROMAG,1.90 HUB,C-9210-1,E-1116-030	2	\$67.31	\$171.63	
A1	TIRSOLI1020	TIRE,W/FLAT FREE INSERT,3.00-4",C-9210-1,(GALLOP: 5504014)	1	\$57.22	\$145.92	
B1 - B5	WHLASMB1494	WHEEL,ASSY,RIM,BLACK,4",MICRO, 1.90 HUB MAG	1	\$41.33	\$105.38	
B1	WHLRIMS1086	WHEEL,RIM,BLACK,3.95 DIAM. X 1.35 DEPTH,FRONT, INNER	1	\$21.25	\$54.2	
B2	WHLRIMS1021	WHEEL,RIM,BLACK,3.95"DIAM. X 1.5" DEPTH,FRONT/REAR, MICROMAG	1	\$16.2	\$41.3	
B3	DWR1058C007	WHEEL,HUB,W/STUDS,17MM KEYWAY,C-1058-007	1	\$10.87	\$27.72	
B4	NUTACRN1006	NUT,DEEP ACORN,ZINC,5/16"-24	4	\$1.16	\$2.96	
B5	WASLOCK1013	WASHER,LOCK,ZINC,5/16"ID X 1/2"OD X 1/8"T	4	\$1.12	\$2.86	

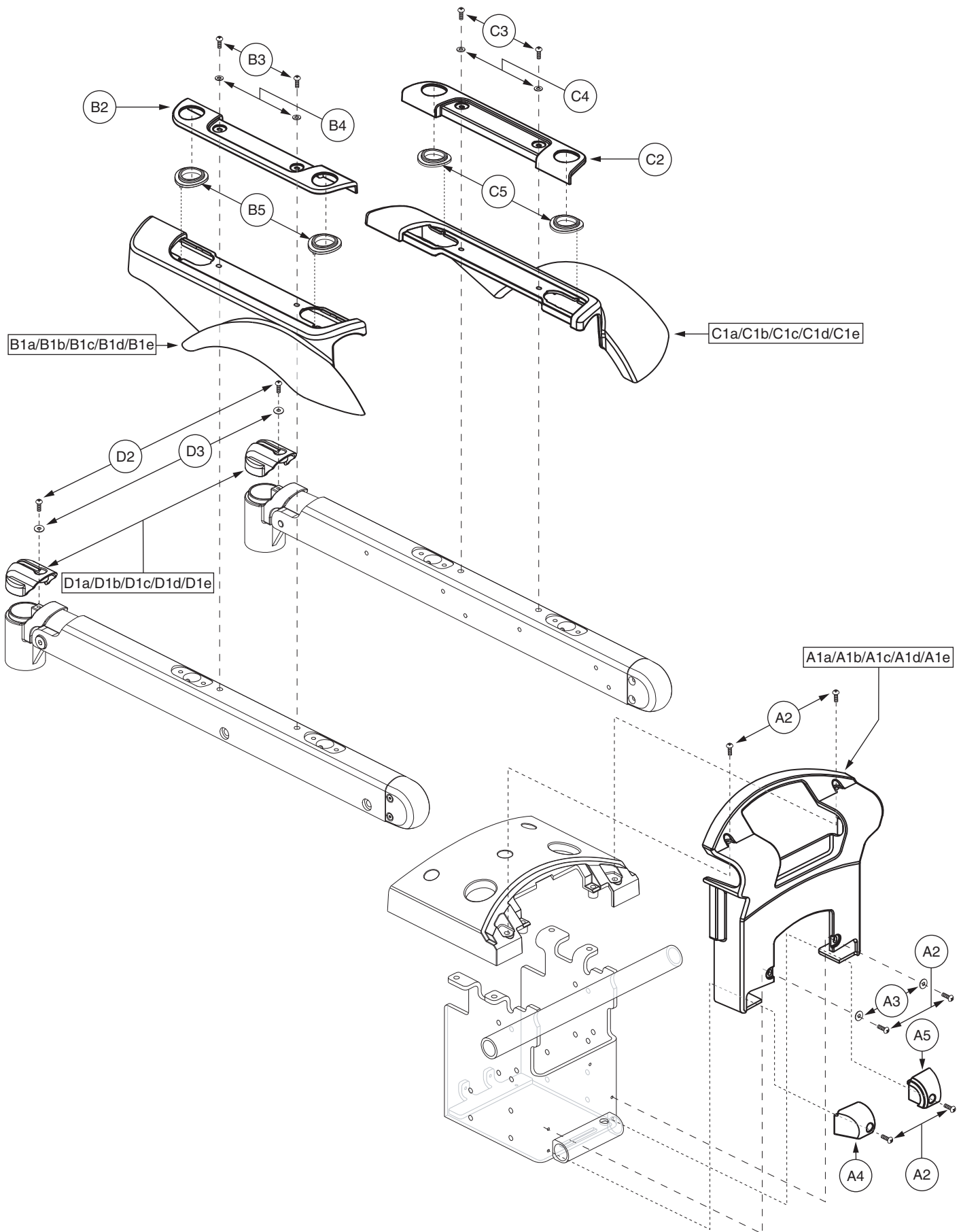

XI. Shroud Assembly

REF #	PART #	DESCRIPTION	QTY	Dealer \$	MSRP	11i
A1a - D3	SHDASMB4189	SHROUD,ASSY,RED,JAZZY1107,E-1116-031	1	N/A	N/A	
A1b - D3	SHDASMB4223	SHROUD,ASSY,BLUE,JAZZY1107,E-1116-031	1	N/A	N/A	
A1c - D3	SHDASMB4228	SHROUD,ASSY,BLACK,JAZZY1107,E-1116-031	1	\$104.88	\$267.44	
A1d - D3	SHDASMB4521	SHROUD,ASSY,ORANGE,QUANTUM1107,E-1116-031	1	\$73.87	\$188.36	
A1e - D3	SHDASMB4412	SHROUD,ASSY,CUSTOM COLOR,JAZZY1107,E-1116-031	1	N/A	N/A	
A1a - A5	SHDASMB4190	SHROUD,ASSY,RED,FRONT,JAZZY1107,C-1116-067	1	\$27.54	\$70.23	
A1b - A5	SHDASMB4224	SHROUD,ASSY,BLUE,FRONT,JAZZY1107,C-1116-067	1	\$27.54	\$70.23	
A1c - A5	SHDASMB4229	SHROUD,ASSY,BLACK,FRONT,JAZZY1107,C-1116-067	1	\$27.54	\$70.23	
A1d - A5	SHDASMB4522	SHROUD,ASSY,ORANGE,FRONT,QUANTUM1107,C-1116-067	1	\$16.54	\$42.17	
A1e - A5	SHDASMB4413	SHROUD,ASSY,CUSTOM,FRONT,JAZZY1107,C-1116-067	1	N/A	N/A	
A1a	SHDPNTD2513	SHROUD,ASSY,PAINTED,RED,FRONT,JAZZY1107,E-1116-012	1	N/A	N/A	
A1b	SHDPNTD2529	SHROUD,PAINTED,BLUE,FRONT,JAZZY1107,E-1116-012	1	N/A	N/A	
A1c	SHDPNTD2533	SHROUD,PAINTED,BLACK,FRONT,JAZZY1107,E-1116-012	1	N/A	N/A	
A1d	SHDPNTD2702	SHROUD,PAINTED,ORANGE,FRONT,QUANTUM1107,E-1116-012	1	\$16.54	\$42.17	
A1e	SHDPNTD2635	SHROUD,PAINTED,CUSTOM,FRONT,JAZZY1107,E-1116-012	1	N/A	N/A	
A2	SCRPPH1036	SCREW, PPH,BLACK ZINC,M4-.7 X 8MM	6	\$1.12	\$2.87	
A3	WASMETR1073	WASHER, FLAT,BLACK ZINC,4.3MM ID X 9MM OD X 0.8MM TH	2	\$1.1	\$2.81	
A4	DWR1116C082	BUMPER,RUBBER,CENTER SECTION,RIGHT,C-1116-082	1	\$1.1	\$2.81	
A5	DWR1116C081	BUMPER,RUBBER,CENTER SECTION,LEFT,C-1116-081	1	\$1.1	\$2.81	
B1a - B5	SHDASMB4192	SHROUD,ASSY,RED,FENDER,RIGHT,JAZZY1107,C-1116-069	1	\$25.44	\$64.87	
B1b - B5	SHDASMB4226	SHROUD,ASSY,BLUE,FENDER,RIGHT,JAZZY1107,C-1116-069	1	\$25.44	\$64.87	
B1c - B5	SHDASMB4231	SHROUD,ASSY,BLACK,FENDER,RIGHT,JAZZY1107,C-1116-069	1	\$25.44	\$64.87	
B1d - B5	SHDASMB4524	SHROUD,ASSY,ORANGE,FENDER,RIGHT,QUANTUM1107,C-1116-069	1	\$17.64	\$44.98	
B1e - B5	SHDASMB4415	SHROUD,ASSY,CUSTOM,FENDER,RIGHT,JAZZY1107,C-1116-069	1	N/A	N/A	
B1a	SHDPNTD2515	SHROUD,PAINTED,RED,FENDER,RIGHT,JAZZY1107,E-1116-015	1	N/A	N/A	
B1b	SHDPNTD2531	SHROUD,PAINTED,BLUE,FENDER,RIGHT,JAZZY1107,E-1116-015	1	N/A	N/A	
B1c	SHDPNTD2535	SHROUD,PAINTED,BLACK,FENDER,RIGHT,JAZZY1107,E-1116-015	1	N/A	N/A	
B1d	SHDPNTD2704	SHROUD,PAINTED,ORANGE,FENDER,RIGHT,QUANTUM1107,E-1116-015	1	\$17.64	\$44.98	
B1e	SHDPNTD2637	SHROUD,PAINTED,CUSTOM,FENDER,RIGHT,JAZZY1107,E-1116-015	1	N/A	N/A	
B2	DWR1116C038	SHROUD,BLACK,FENDER INSERT,C-1116-038	1	N/A	N/A	
B3	SCRPPH1050	SCREW,PPH,BLACK ZINC,M4-.7 X 10MM	2	\$1.14	\$2.91	
B4	WASMETR1042	WASHER,FLAT,BLACK ZINC,4.3MM ID X 12MM OD X 1MM TH,METRIC,GB96-4	2	\$1.16	\$2.96	
B5	DWR1116B063	INSERT,BLACK,RUBBER,FENDER,B-1116-063	2	\$1.1	\$2.81	
C1a - C5	SHDASMB4191	SHROUD,ASSY,RED,FENDER,LEFT,JAZZY1107,C-1116-068	1	\$25.44	\$64.87	
C1b - C5	SHDASMB4225	SHROUD,ASSY,BLUE,FENDER,LEFT,JAZZY1107,C-1116-068	1	\$25.44	\$64.87	
C1c - C5	SHDASMB4230	SHROUD,ASSY,BLACK,FENDER,LEFT,JAZZY1107,C-1116-068	1	\$25.44	\$64.87	
C1d - C5	SHDASMB4523	SHROUD,ASSY,ORANGE,FENDER,LEFT,QUANTUM1107,C-1116-068	1	\$17.64	\$44.98	
C1e - C5	SHDASMB4414	SHROUD,ASSY,CUSTOM,FENDER,LEFT,JAZZY1107,C-1116-068	1	N/A	N/A	
C1a	SHDPNTD2514	SHROUD,PAINTED,RED,FENDER,LEFT,JAZZY1107,E-1116-011	1	N/A	N/A	
C1b	SHDPNTD2530	SHROUD,PAINTED,BLUE,FENDER,LEFT,JAZZY1107,E-1116-011	1	N/A	N/A	
C1c	SHDPNTD2534	SHROUD,PAINTED,BLACK,FENDER,LEFT,JAZZY1107,E-1116-011	1	N/A	N/A	
C1d	SHDPNTD2703	SHROUD,PAINTED,ORANGE,FENDER,LEFT,QUANTUM1107,E-1116-011	1	\$17.64	\$44.98	
C1e	SHDPNTD2636	SHROUD,PAINTED,CUSTOM,FENDER,LEFT,JAZZY1107,E-1116-011	1	N/A	N/A	
C2	DWR1116C038	SHROUD,BLACK,FENDER INSERT,C-1116-038	1	N/A	N/A	

The parts list is continued on the subsequent pages.

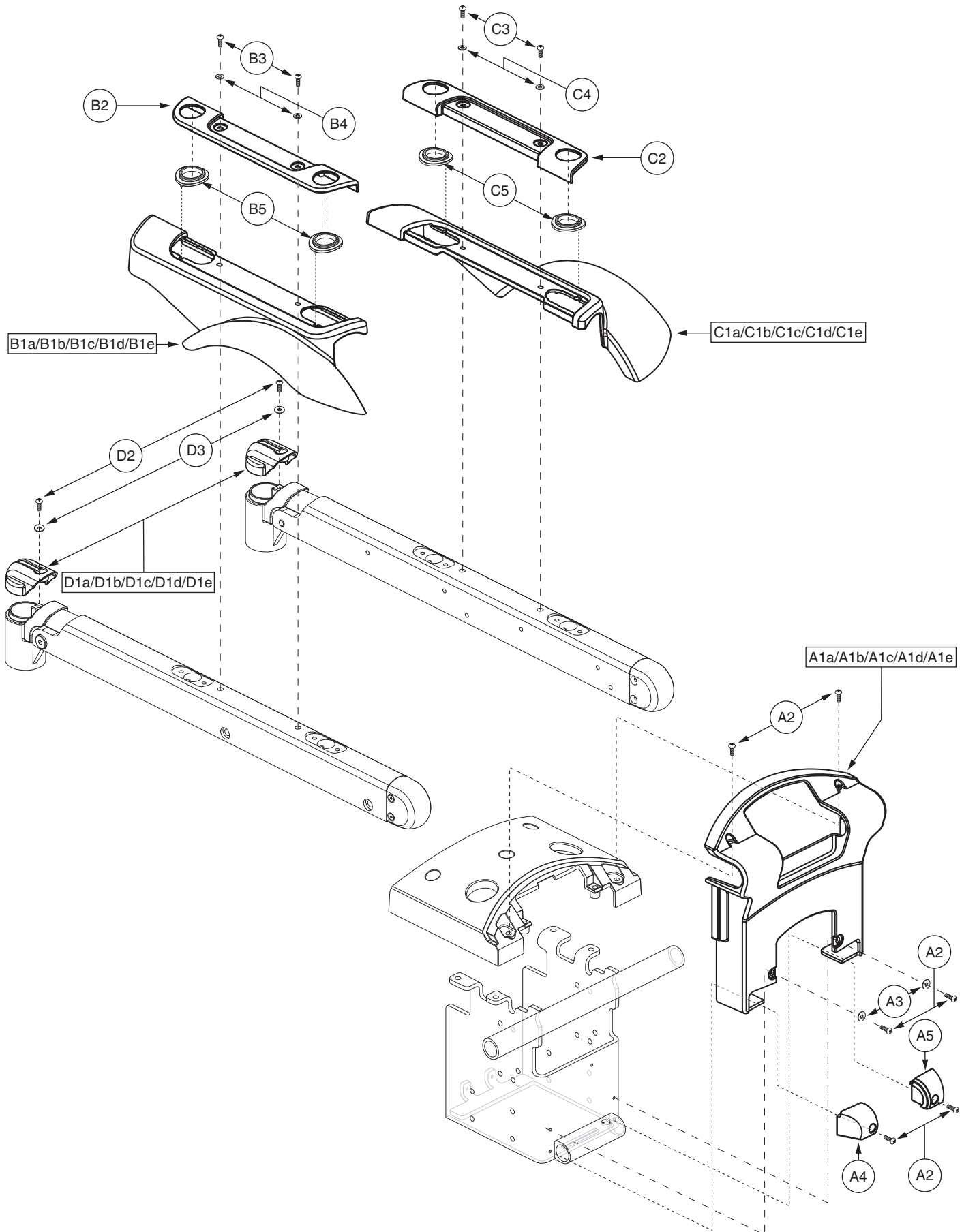

XI. Shroud Assembly

The parts list is continued from the previous pages.

REF #	PART #	DESCRIPTION	QTY	Dealer \$	MSRP	11i
C3	SCRPPH1050	SCREW,PPH,BLACK ZINC,M4-.7 X 10MM	2	\$1.14	\$2.91	
C4	WASMETR1042	WASHER,FLAT,BLACK ZINC,4.3MM ID X 12MM OD X 1MM TH,METRIC,GB96-4	2	\$1.16	\$2.96	
C5	DWR1116B063	INSERT,BLACK,RUBBER,FENDER,B-1116-063	2	\$1.1	\$2.81	
D1a - D3	SHDASMB4193	SHROUD,ASSY,RED,CASTER CAP, JAZZY1107,C-1116-070	2	\$13.23	\$33.74	
D1b - D3	SHDASMB4227	SHROUD,ASSY,BLUE,CASTER CAP, JAZZY1107,C-1116-070	2	\$13.23	\$33.74	
D1c - D3	SHDASMB4232	SHROUD,ASSY,BLACK,CASTER CAP, JAZZY1107,C-1116-070	2	\$13.23	\$33.74	
D1d - D3	SHDASMB4525	SHROUD,ASSY,ORANGE,CASTER CAP, QUANTUM1107,C-1116-070	2	\$13.23	\$33.74	
D1e - D3	SHDASMB4416	SHROUD,ASSY,CUSTOM,CASTER CAP, JAZZY1107,C-1116-070	2	N/A	N/A	
D1a	SHDPNTD2516	SHROUD,PAINTED,RED,CASTER CAP, JAZZY1107,C-1116-025	1	N/A	N/A	
D1b	SHDPNTD2532	SHROUD,PAINTED,BLUE,CASTER CAP, JAZZY1107,C-1116-025	1	N/A	N/A	
D1c	SHDPNTD2536	SHROUD,PAINTED,BLACK,CASTER CAP, JAZZY1107,C-1116-025	1	N/A	N/A	
D1d	SHDPNTD2705	SHROUD,PAINTED,ORANGE,CASTER CAP,QUANTUM1107,C-1116-025	1	\$14.33	\$36.55	
D1e	SHDPNTD2638	SHROUD,PAINTED,CUSTOM,CASTER CAP,JAZZY1107,C-1116-025	1	N/A	N/A	
D2	SCRPPH1050	SCREW,PPH,BLACK ZINC,M4-.7 X 10MM	1	\$1.14	\$2.91	
D3	WASMETR1073	WASHER, FLAT,BLACK ZINC,4.3MM ID X 9MM OD X 0.8MM TH	1	\$1.1	\$2.81	

Notes :

Custom color option available. Please call Quantum Technical Service for more information. Top-level shroud assemblies contain illustrated painted shrouds designated with lower-case letters. Painted shrouds are not available individually. The assembly must be purchased. All components not designated with lower-case extensions will be included in all top-level assemblies.

XIII. Owner's and Decal Packages

Owner's Package

REF #	PART #	DESCRIPTION	QTY	Dealer \$	MSRP	11i
*N/A	INDASMB1577	OWNER'S PACKAGE,ASSY,QUANTUM1107	1	\$1.1	\$2.81	
*N/A	INFMANU2882	MANUAL,OWNER'S,QUANTUM 1107	1	\$5.51	\$14.06	
*N/A	PROZBAG1003	BAG,10"L X 12"W X 2MM,ZIPLOCK	1	\$1.1	\$2.81	
*N/A	PLSTIE1013	CABLE TIE,BLACK,NYLON,8" L,40 LBS TENSILE STRENGTH	5	\$1.1	\$2.81	
*N/A	INFINFB1137	MANUAL,OWNER'S,WARRANTY CARD,ENGLISH	1	N/A	N/A	
*N/A	DWR1020L014	HANG TAG,ROUND,"MADE IN TAIWAN", DISTRIBUTED GLOBALLY,L-1020-014	1	\$1.1	\$2.81	
*N/A	SCRHHCS1291	SCREW,HHCS,BLACK ZINC,M6-1.0 X 35MM,GRADE 10.9	2	\$1.1	\$2.81	
*N/A	NUTNYLK1019	NUT,NYLOCK,BLACK ZINC,M6-1.0	2	\$1.16	\$2.96	
*N/A	DWR1234L439	HANG TAG,ICON,EMI-RFI,20V/M,GENERIC,L-1234-439	1	\$1.1	\$2.81	
*N/A	DWR1020L003	HANG TAG,FULLY RECHARGE BATTERY BEFORE INITIAL USE,6-1/4" X 3-3/8",L-1020-003	1	\$1.1	\$2.81	
*N/A	INFINFB1841	MANUAL,INSTALLATION INSTRUCTIONS,CONTROLLER CABLE ROUTING,CONTOURED SEAT	1	\$1.1	\$2.81	

Decal Package

REF #	PART #	DESCRIPTION	QTY	Dealer \$	MSRP	11i
*N/A	DECASMB1667	DECAL,ASSY,QUANTUM1107,DOMESTIC	1	\$8.82	\$22.49	
*N/A	DWR1234L417	DECAL,NAME,QUANTUM1107,LEFT,L-1234-417	1	\$1.1	\$2.81	
*N/A	DWR1234L418	DECAL,NAME,QUANTUM1107,RIGHT,L-1234-418	1	\$1.1	\$2.81	
*N/A	DWR1234L004	DECAL,ICON,300LBS/135 KG,MAXIMUM WEIGHT CAPACITY,L-1234-004	1	\$1.16	\$2.96	
*N/A	DWR1234L799	DECAL,ICON,1" X 2.5",WEATHER/MANUAL/LOOSE GARMENT,L-1234-799	1	\$1.16	\$2.96	
*N/A	DWR1234L091	DECAL,ICON,JAZZY FREEWHEEL,UP-DRIVE/DOWN-NEUTRAL,L-1234-091	2	\$1.1	\$2.81	
*N/A	DWR1234L488	DECAL,MOTOR PART NUMBER BAR CODE,DRVMOTR1258,RIGHT,L-1234-488	1	\$1.1	\$2.81	
*N/A	DWR1234L489	DECAL,MOTOR PART NUMBER BAR CODE,DRVMOTR1257,LEFT,L-1234-489	1	\$1.1	\$2.81	
*N/A	DWR1234L014	DECAL,ICON,BATTERY CONNECTION,L-1234-014	2	\$1.1	\$2.81	
*N/A	DWR1234L135	DECAL,ICON,DO NOT ADJUST ANTI-TIP,0.75" DIAMETER,L-1234-135	2	\$1.1	\$2.81	
*N/A	DWR1234L394	DECAL,QUANTUM REHAB,WEBSITE,L-1234-394	1	\$1.1	\$2.81	
*N/A	DWR1050L005	DECAL,POWERCHAIR,US AND FOREIGN PATENTS PENDING,MFG IN TAIWAN	1	N/A	N/A	
*N/A	DWR1234L012	DECAL,ICON,1.5",READ OWNERS MANUAL,L-1234-012	3	\$1.1	\$2.81	
*N/A	DWR1234L421	DECAL,WARNING,EMI-RFI,20V/M,L-1234-421	1	\$1.1	\$2.81	
*N/A	DWR1234L459	DECAL,ICON,BATTERY BOX RIGHT SIDE,L-1234-459	1	\$1.1	\$2.81	
*N/A	DWR1234L460	DECAL,ICON,BATTERY BOX LEFT SIDE,L-1234-460	1	\$1.1	\$2.81	
*N/A	DWR1234L502	DECAL,WARNING,5 AMP CHARGER MAX,L-1234-502	1	\$1.1	\$2.81	
*N/A	DWR1234L624	DECAL,ICON,WARNING,CONTROLLER CORD PLACEMENT,ENGLISH,L-1234-624	1	\$1.1	\$2.81	
*N/A	DWR1234L957	DECAL,WARNING,DEFLATE TIRE COMPLETELY,L-1234-957	2	\$1.16	\$2.96	
*N/A	DWR1235L061	DECAL,BATTERY WARNINGS,L-1235-061	2	\$1.75	\$4.45	
*N/A	DECINDV1236	DECAL,1 3/4"L X 1/2"H,ELECTRICAL APPROVAL,C-TICK DECAL,SILVER,L-1234-569	1	\$1.1	\$2.81	
*N/A	DECINDV1041	DECAL,CE,ROUND,5/8",WHITE/BLACK,L-1234-190	1	\$1.1	\$2.81	

Notes :

*N/A Not applicable.

A. Electrical System Diagram — Front Battery Box

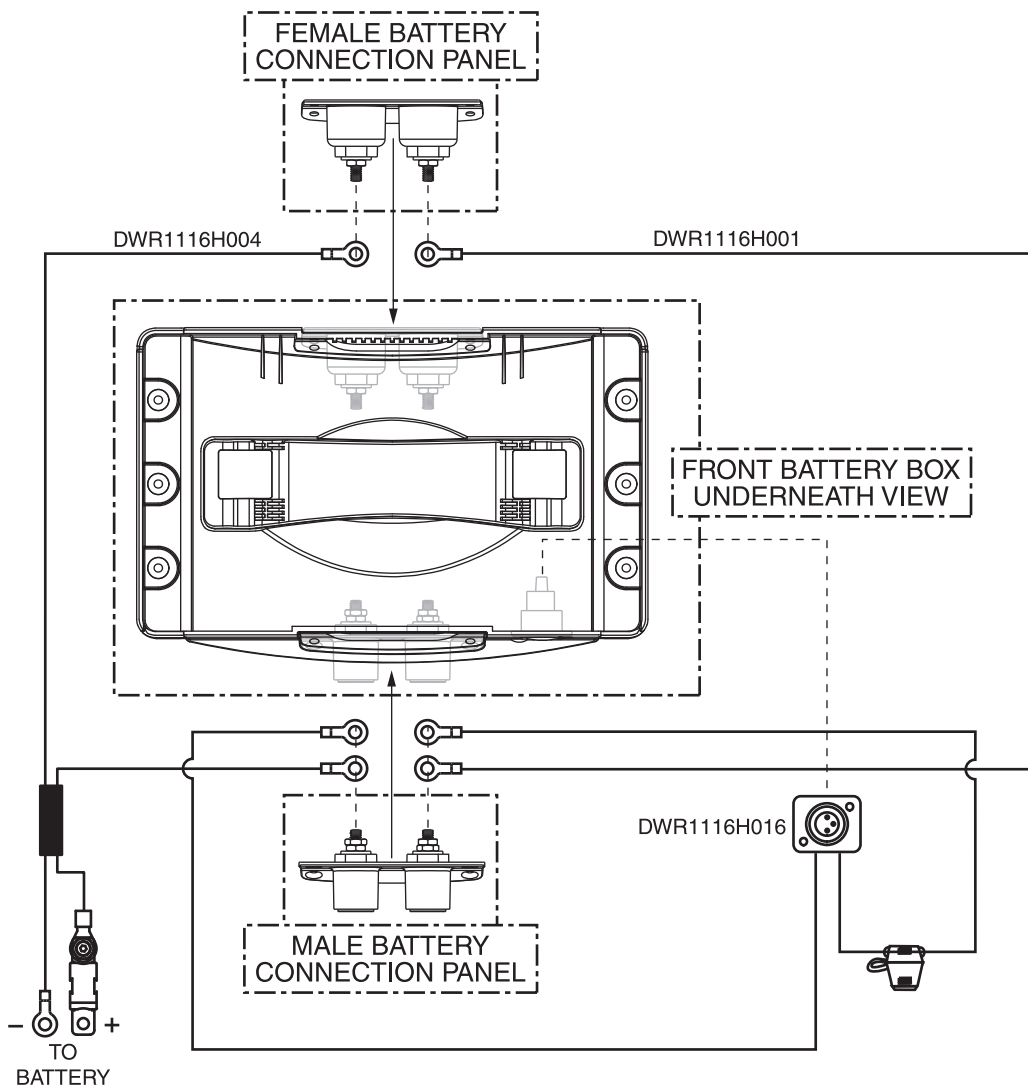

A. Electrical System Diagram — Rear Battery Box

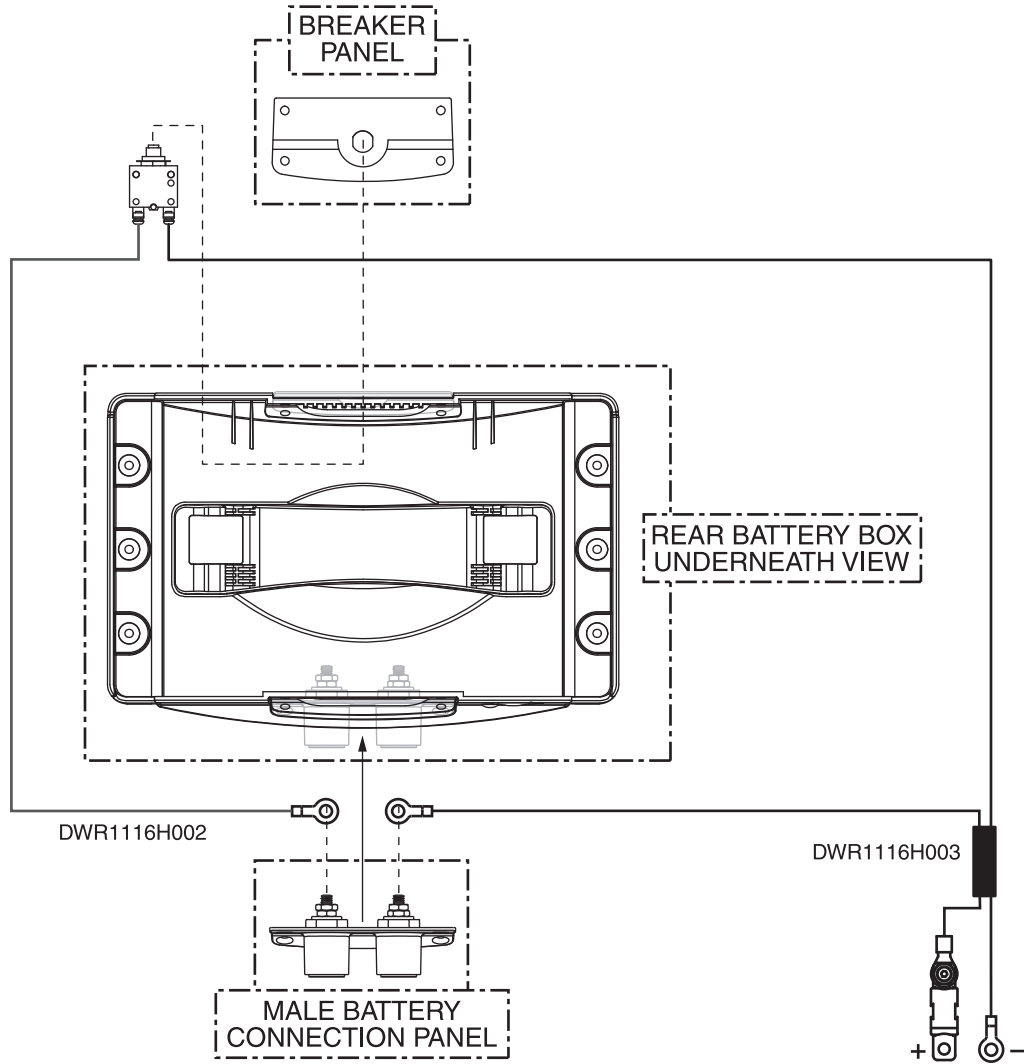

A. Electrical System Diagram — Flight, Universal Seat

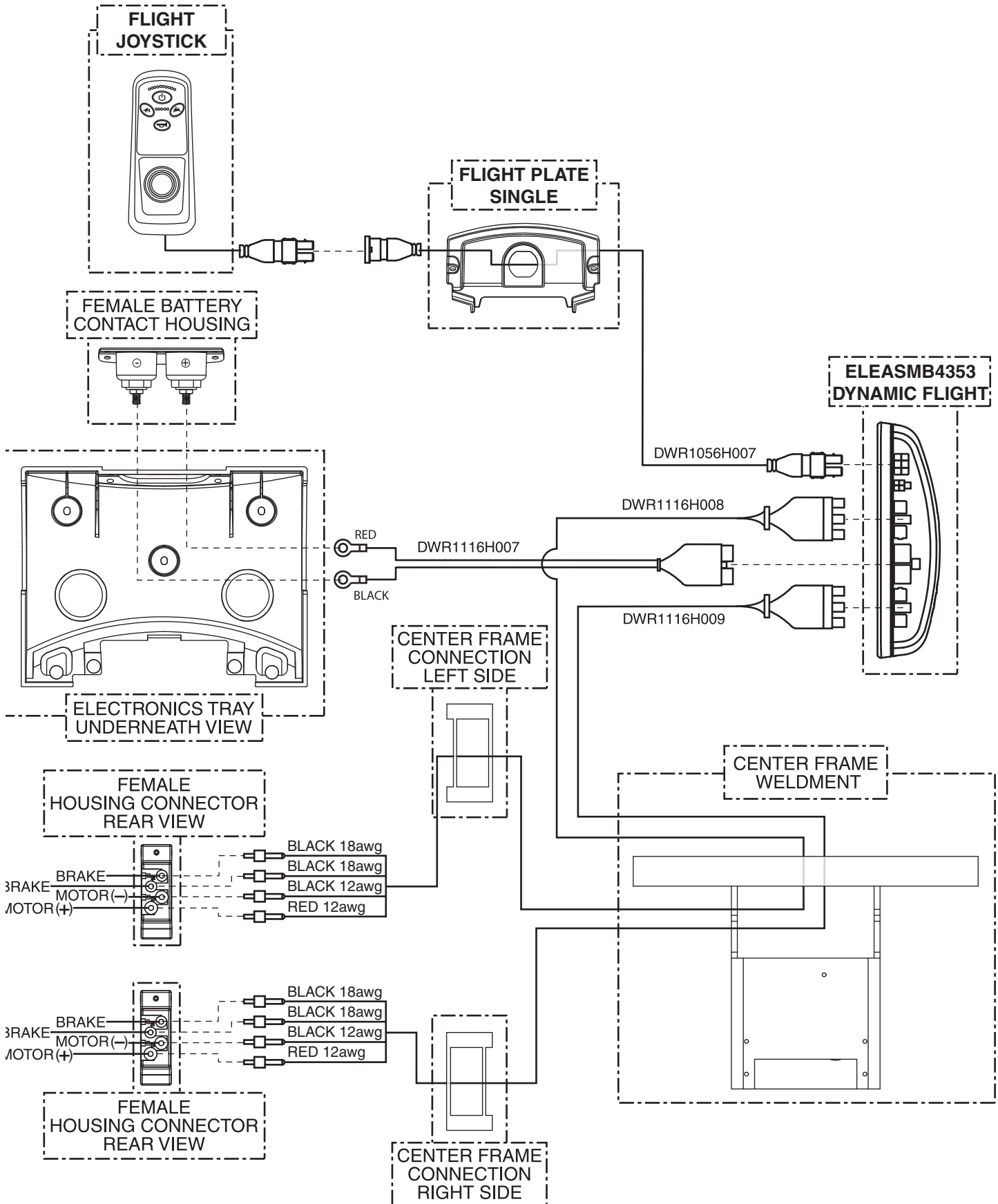

A. Electrical System Diagram — Flight, Synergy Seat

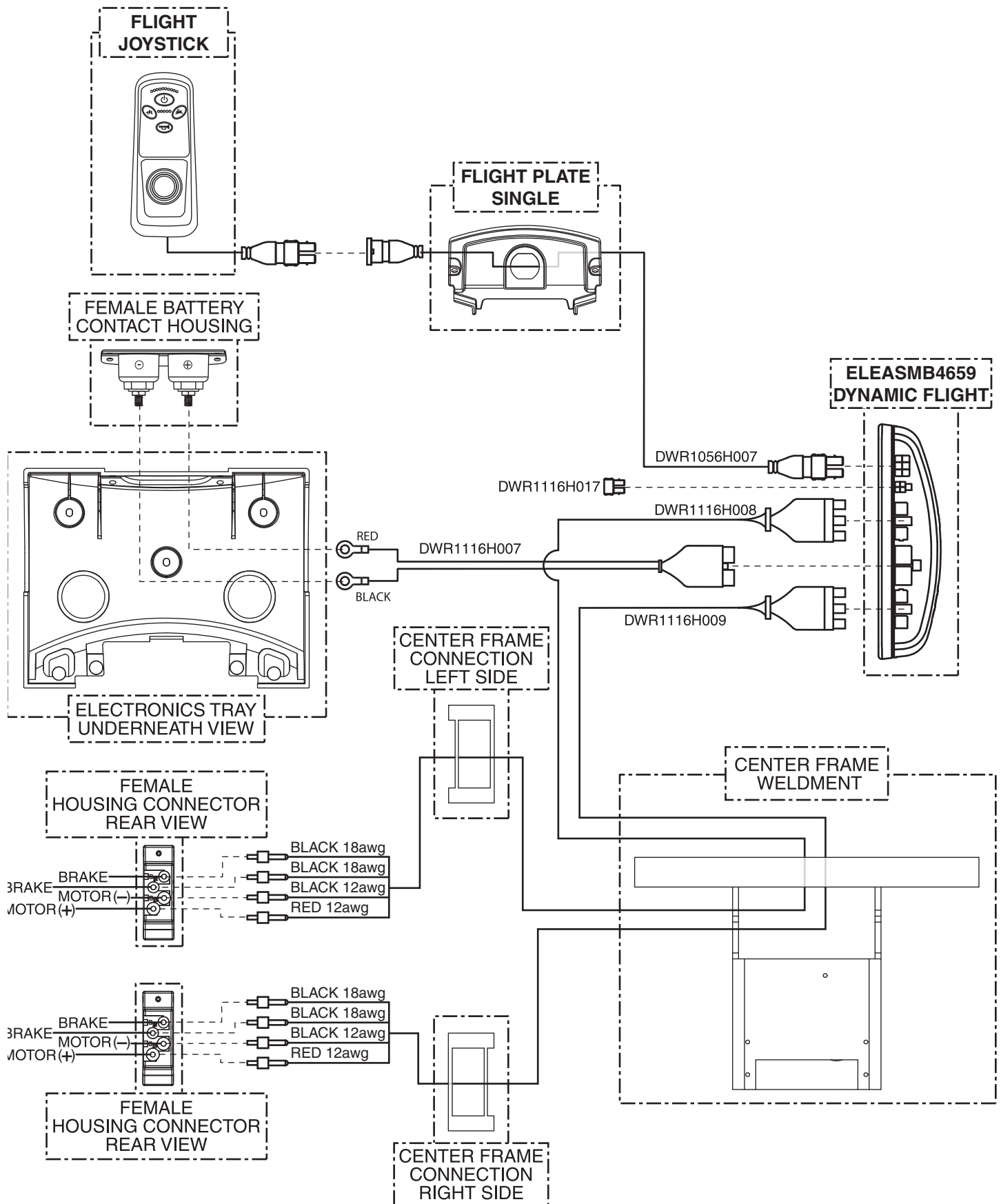

A. Electrical System Diagram — Flight, Synergy Tilt

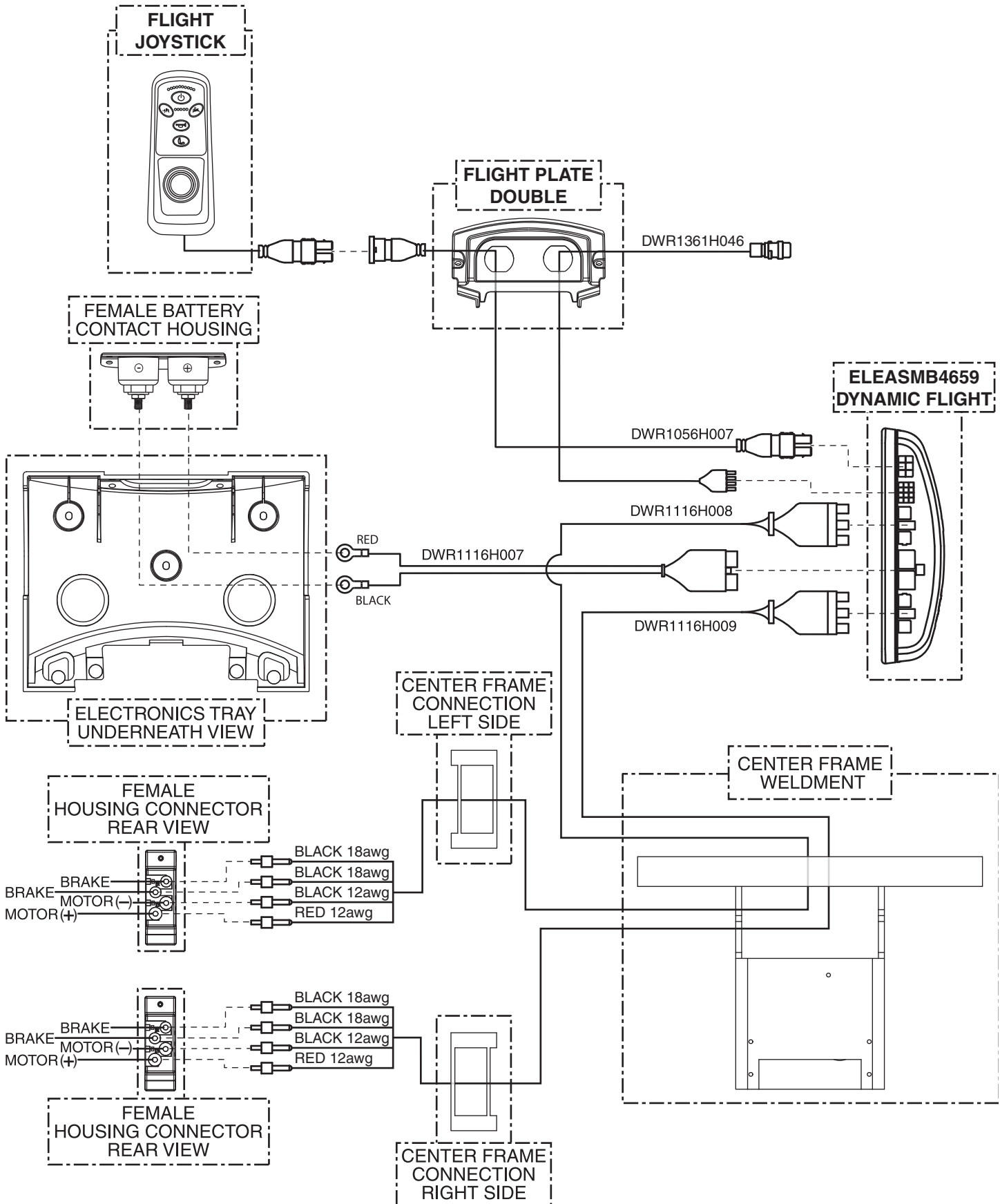

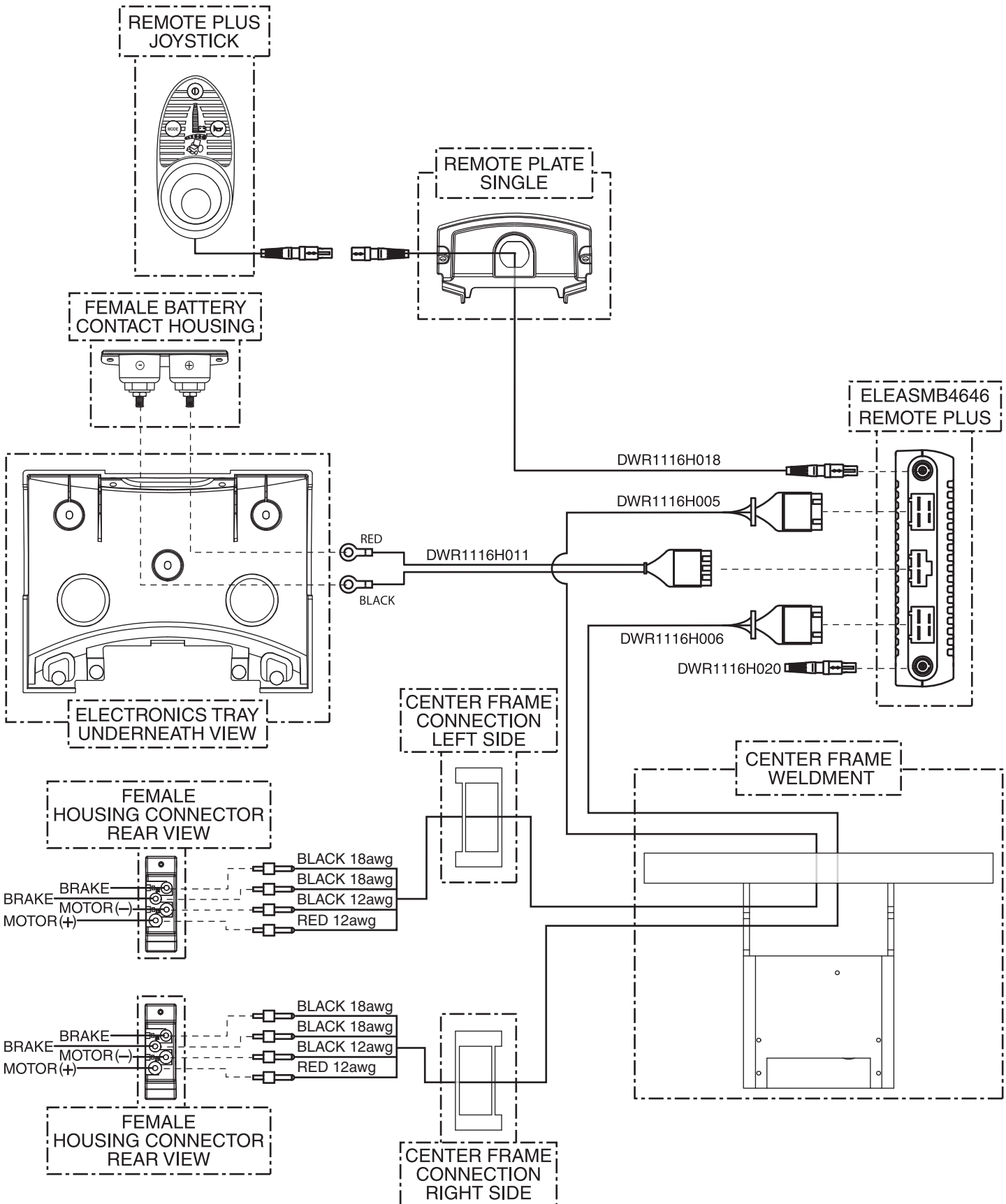

A. Electrical System Diagram — Remote Plus, Synergy Tilt/Manual Tilt or Recline

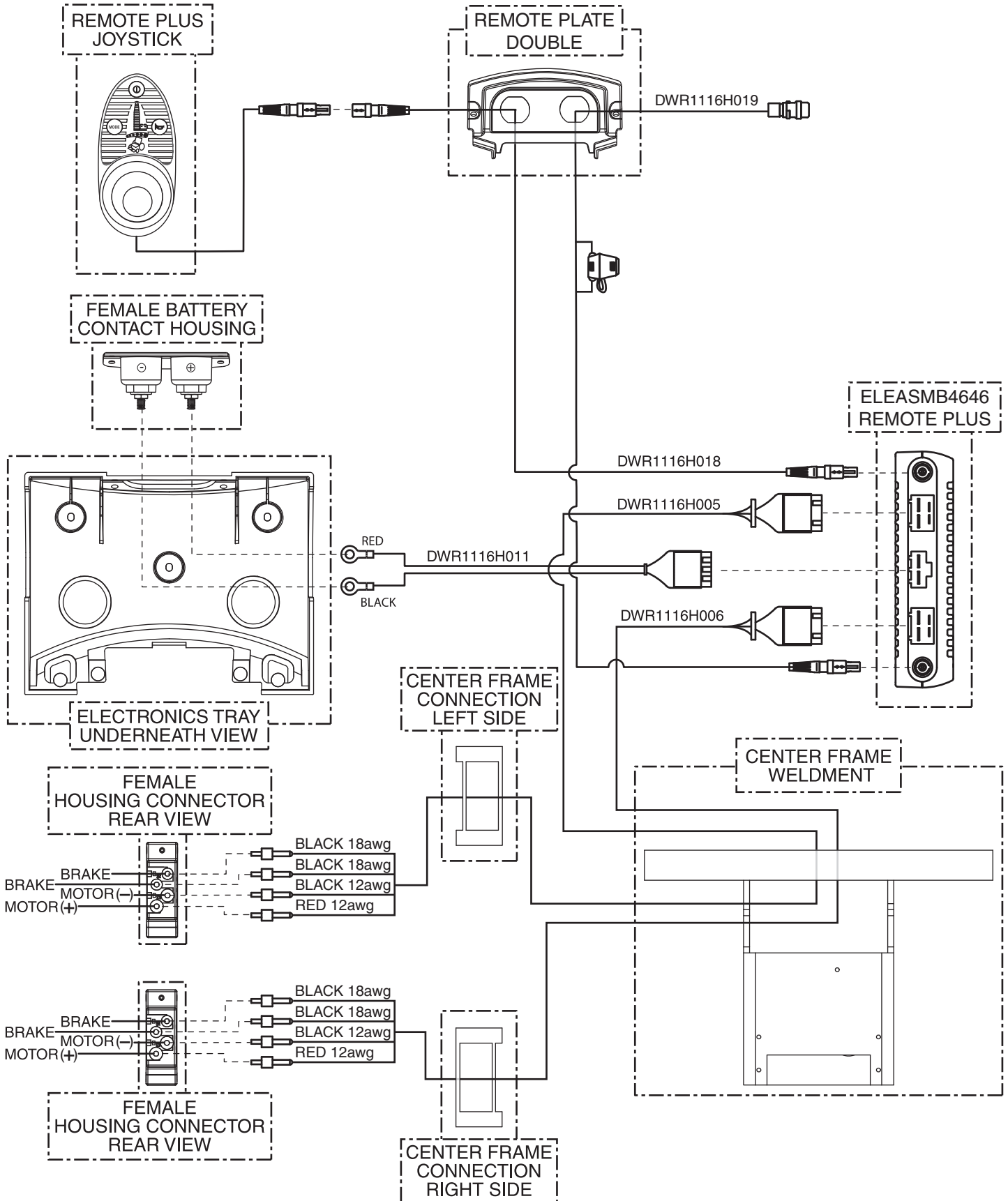

A. Electrical System Diagram — Remote Plus, Profiled (Universal Seat)

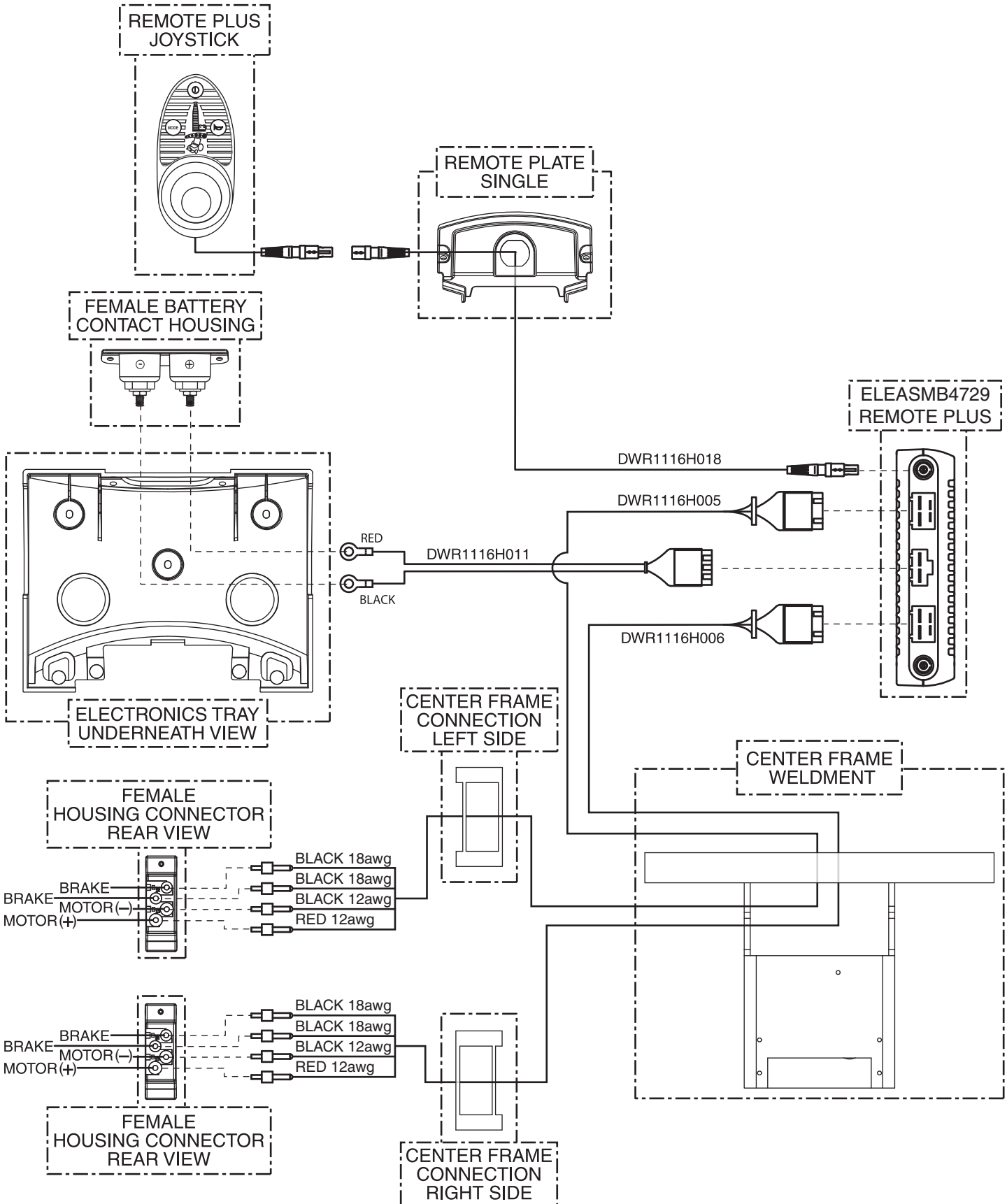

A. Electrical System Diagram — Remote Plus, Profiled (Synergy Seat)

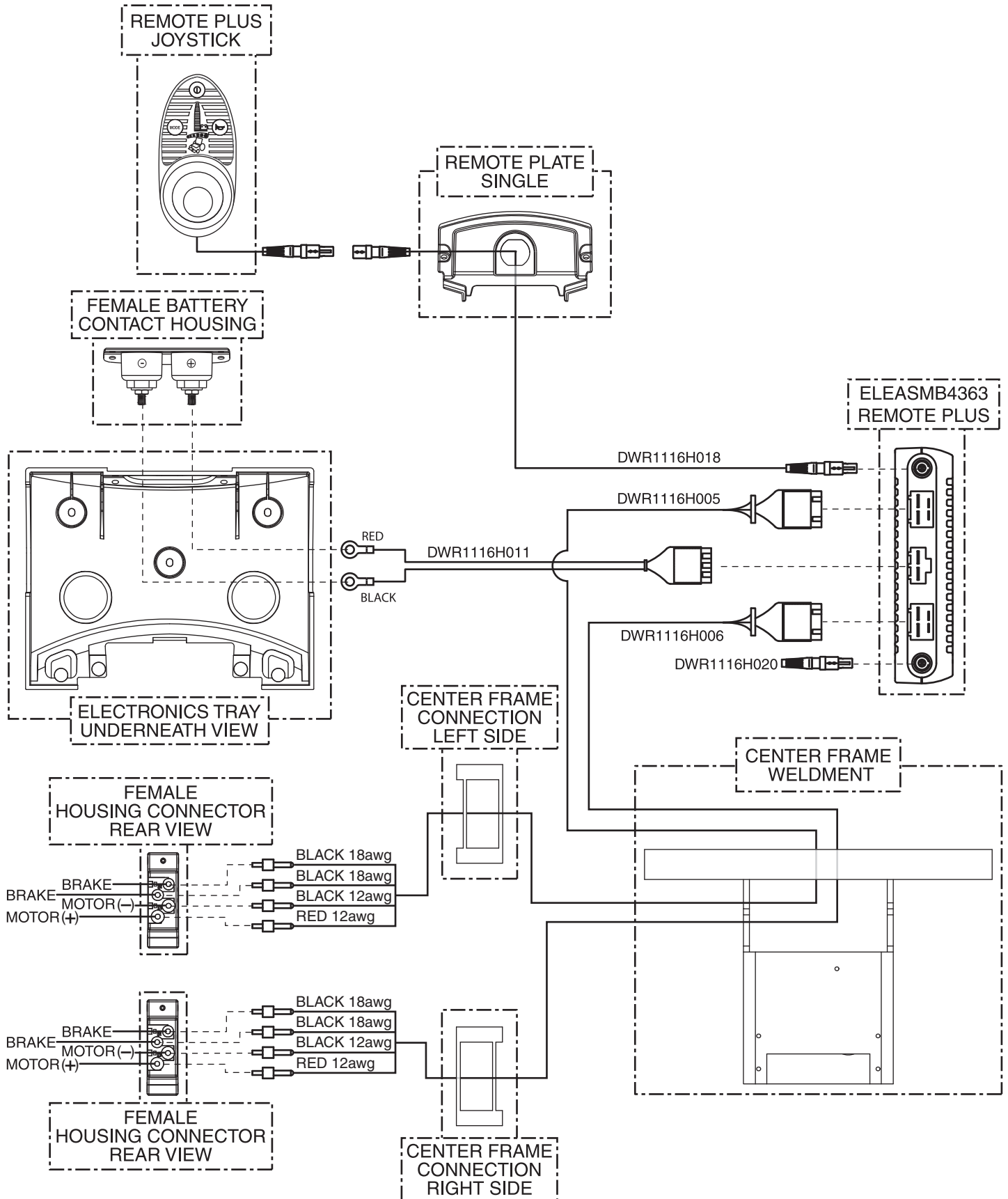

A. Electrical System Diagram— Remote Plus, Profiled (Power Positioning)

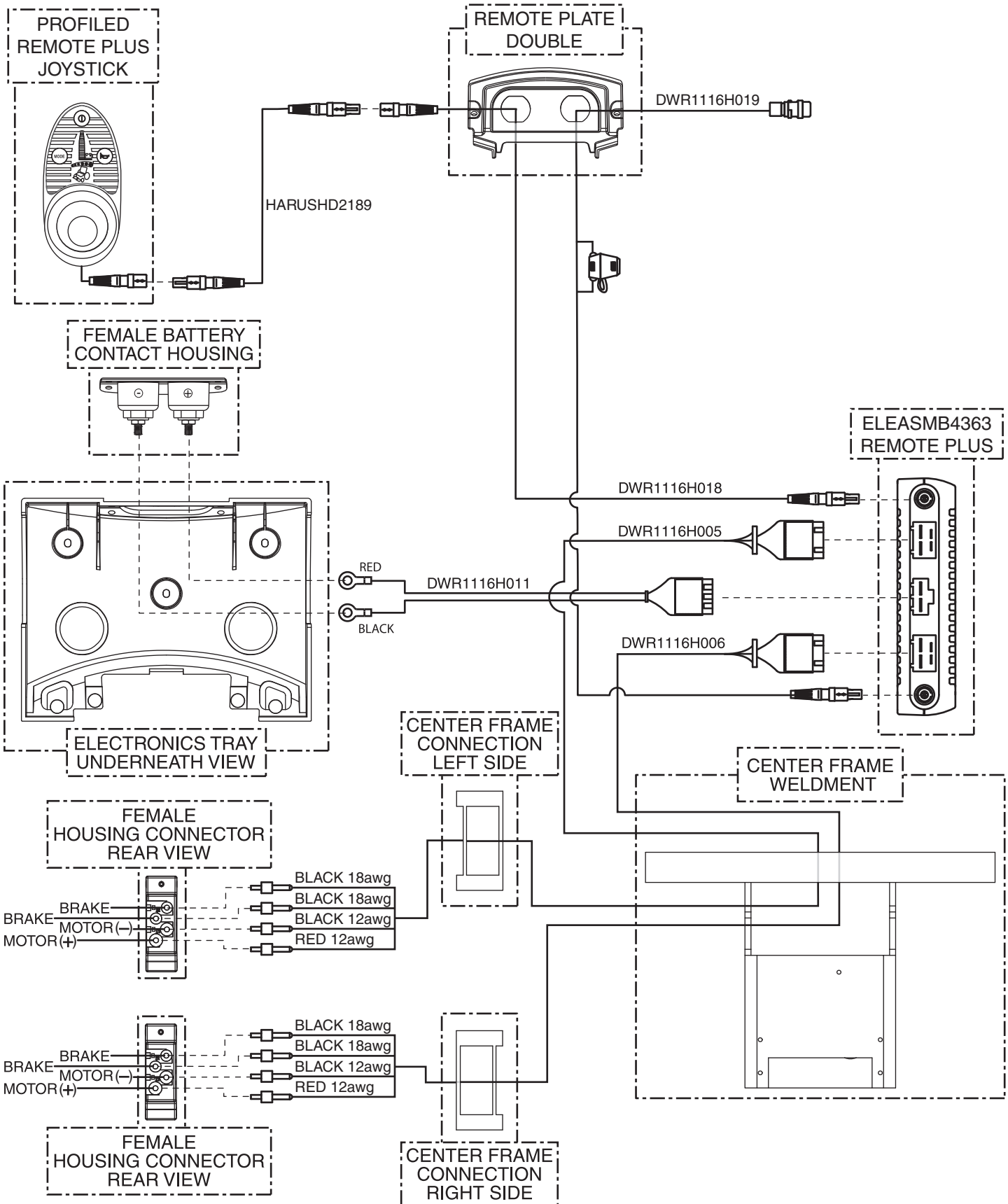

A. Electrical System Diagram — VSI, Universal Seat

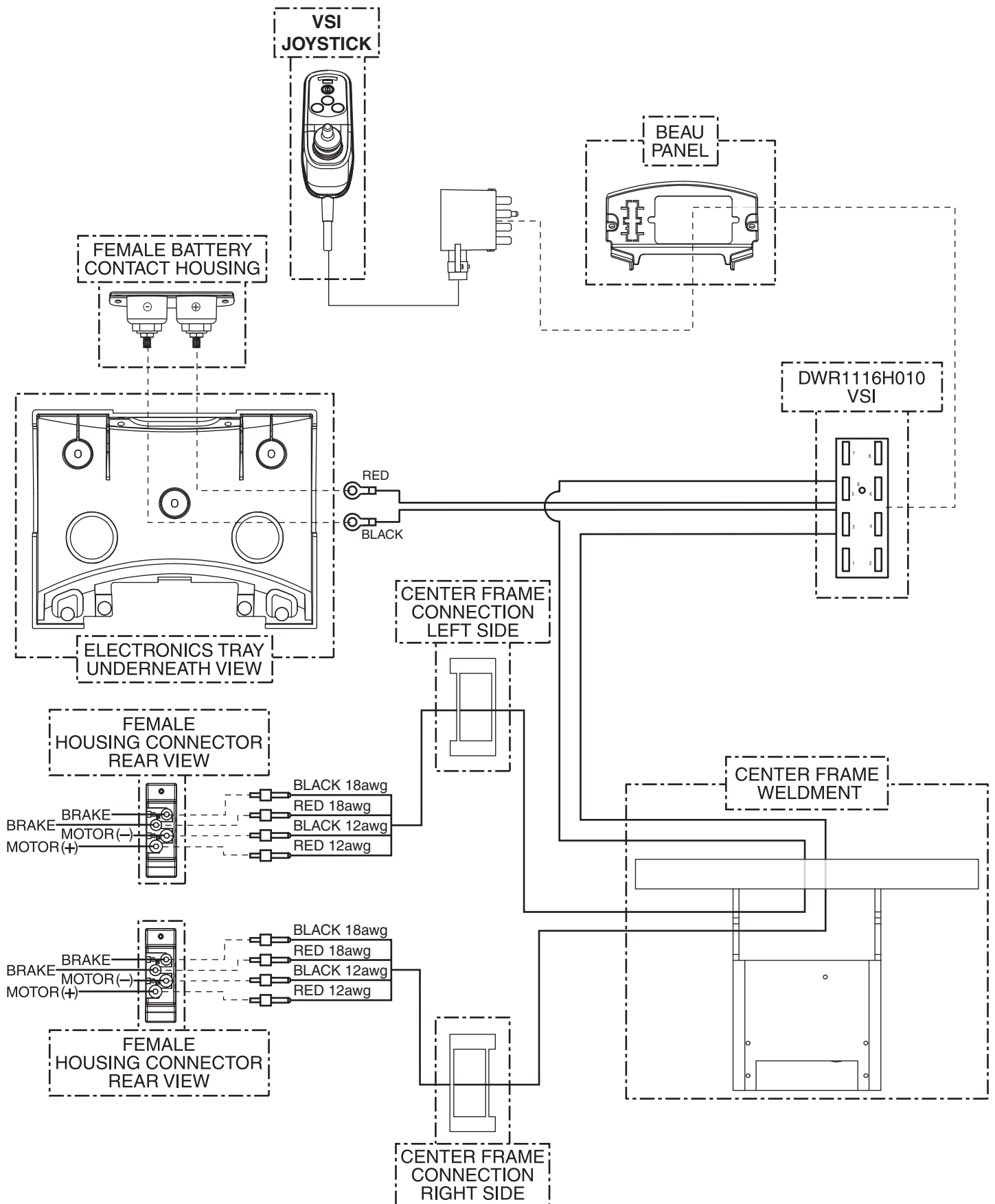

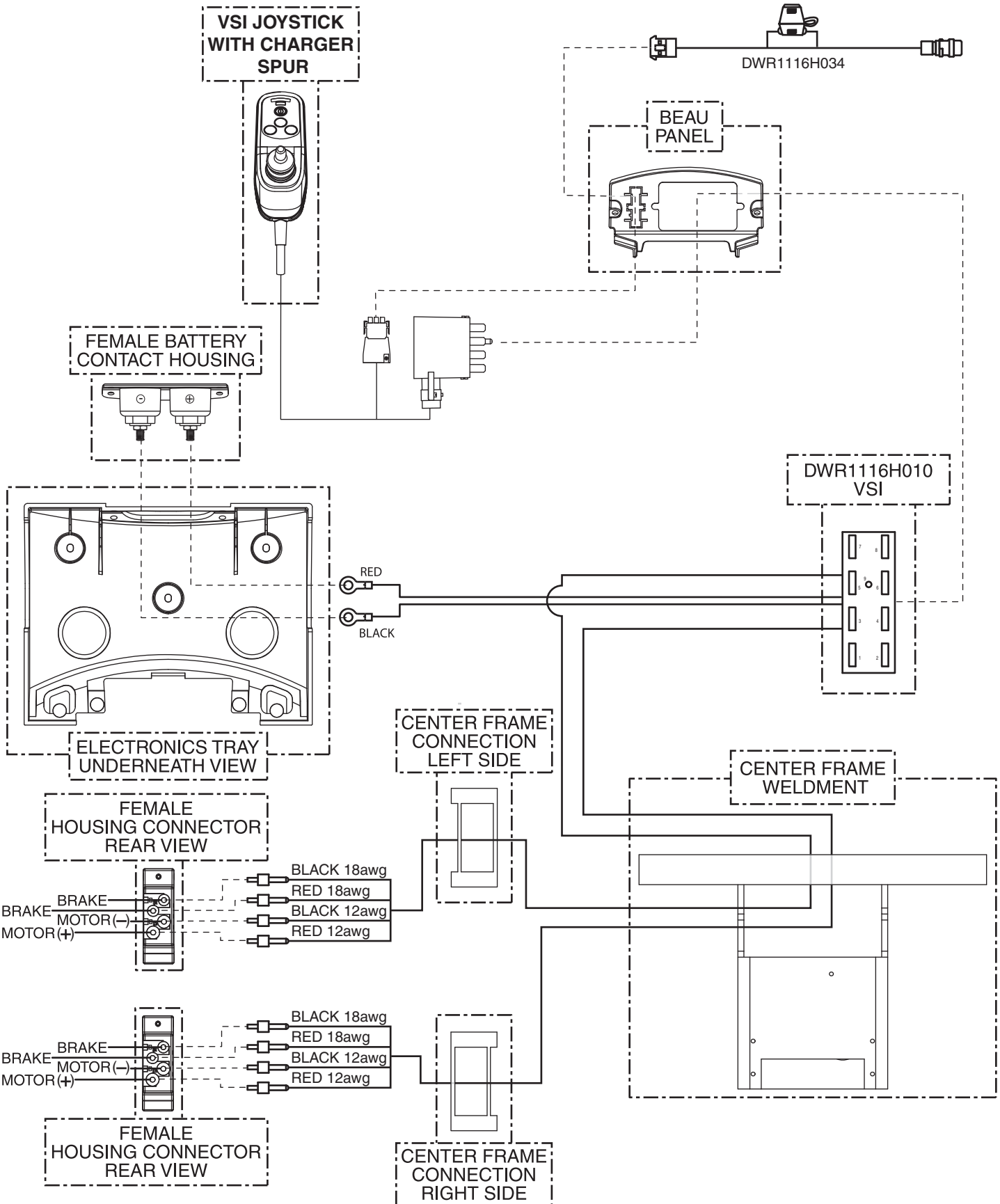

A. Electrical System Diagram — Q-Logic, Universal Seat

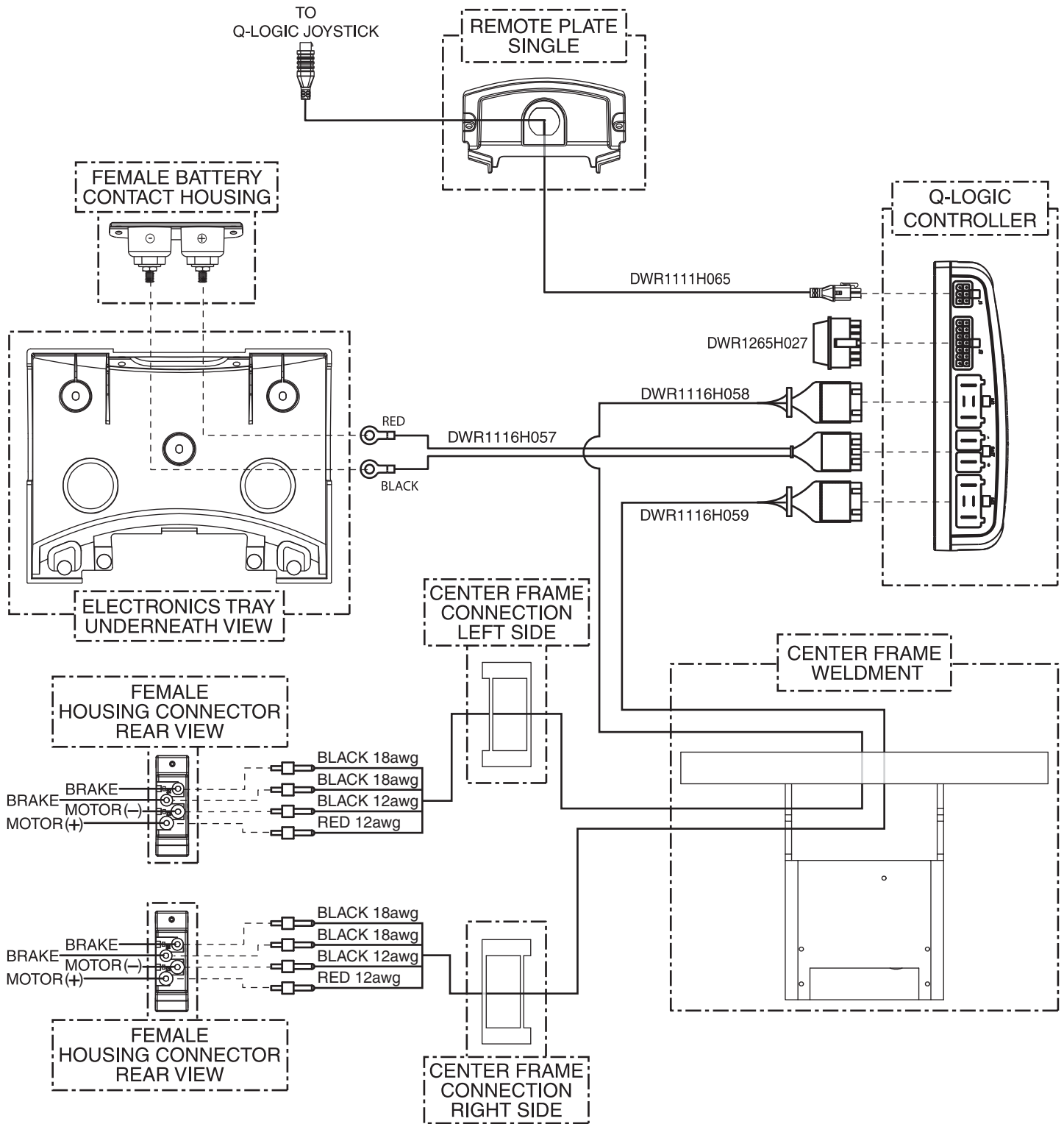

A. Electrical System Diagram — Q-Logic, Synergy Seat

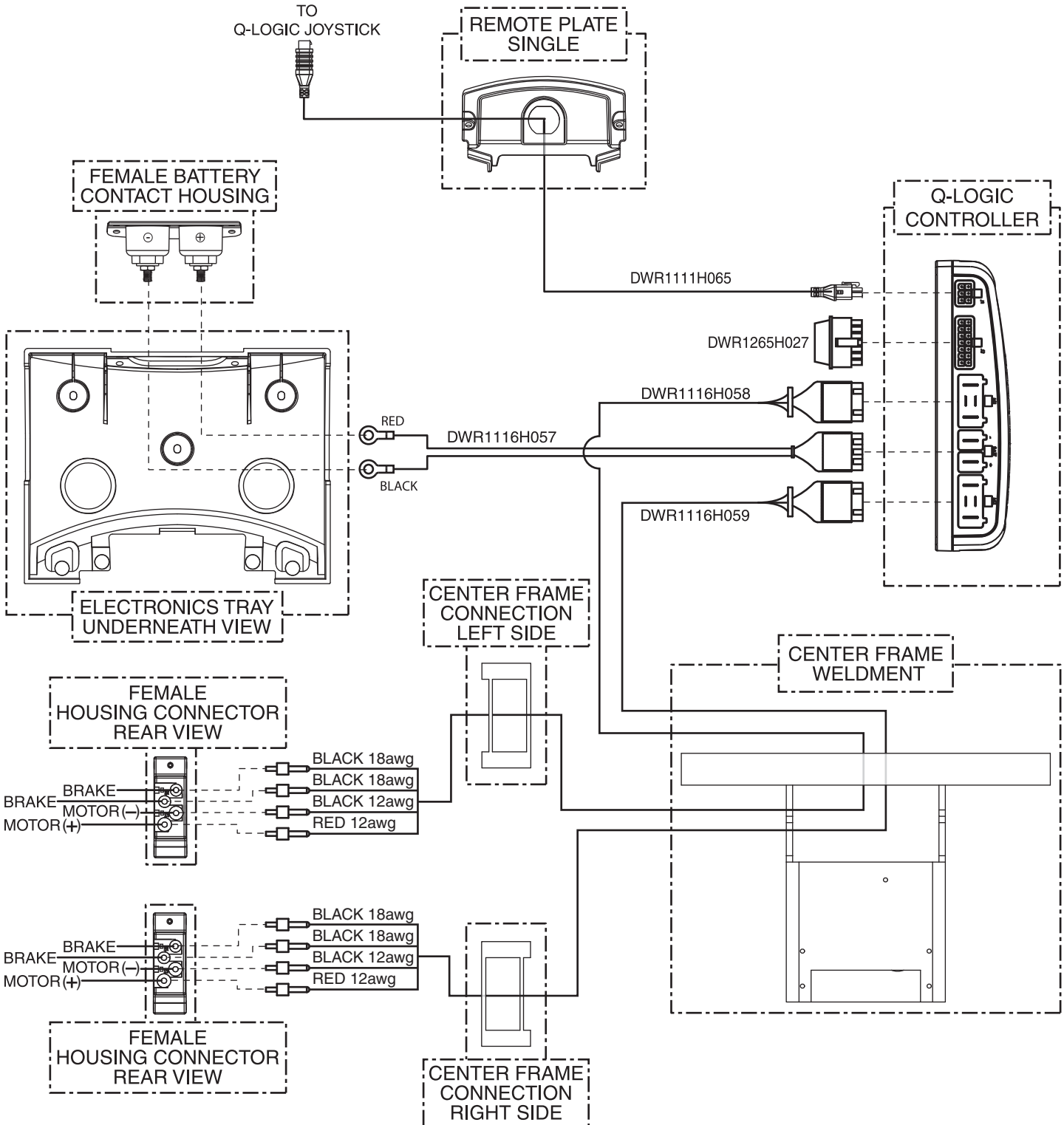

A. Electrical System Diagram — Q-Logic, Synergy Tilt

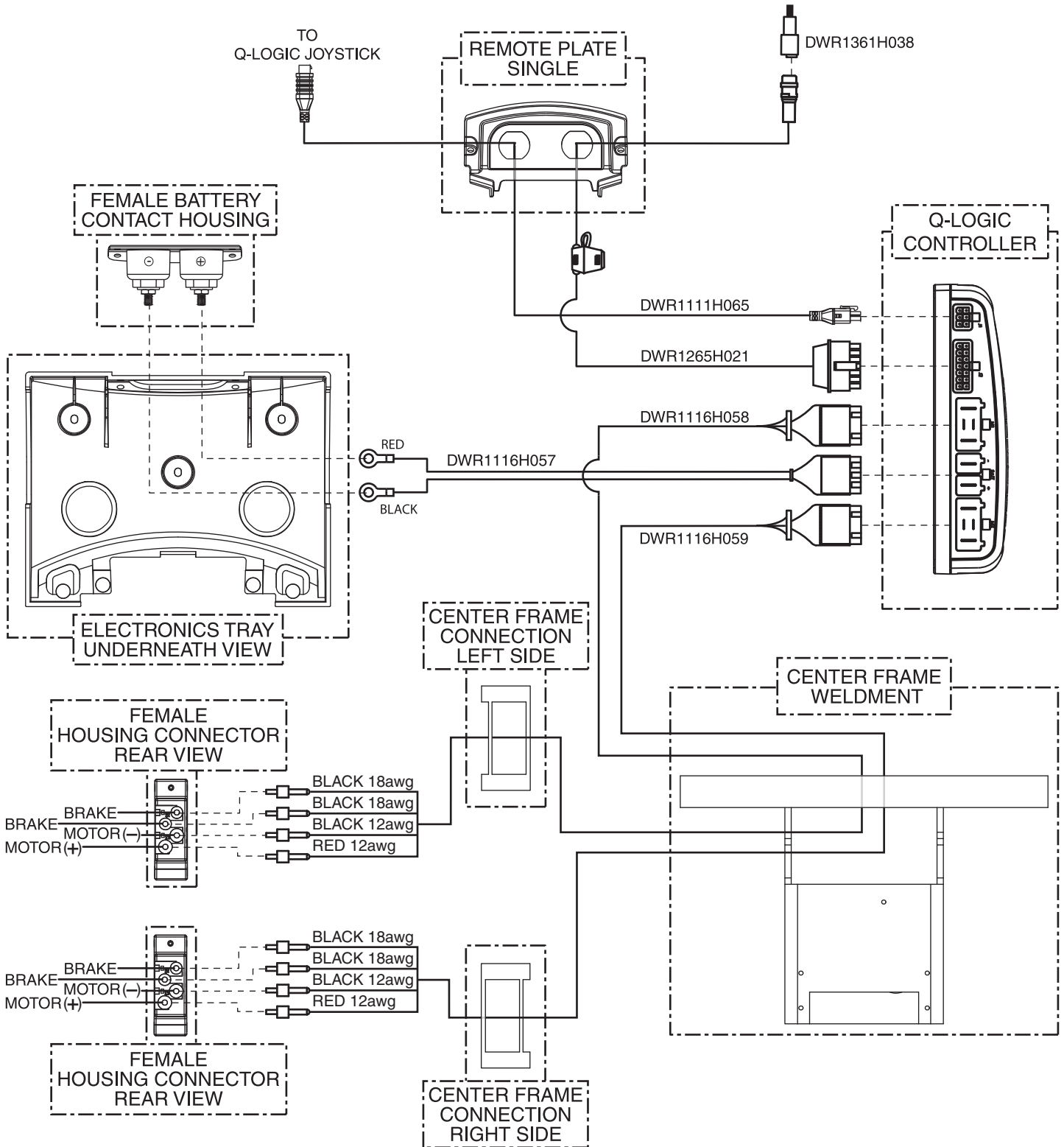

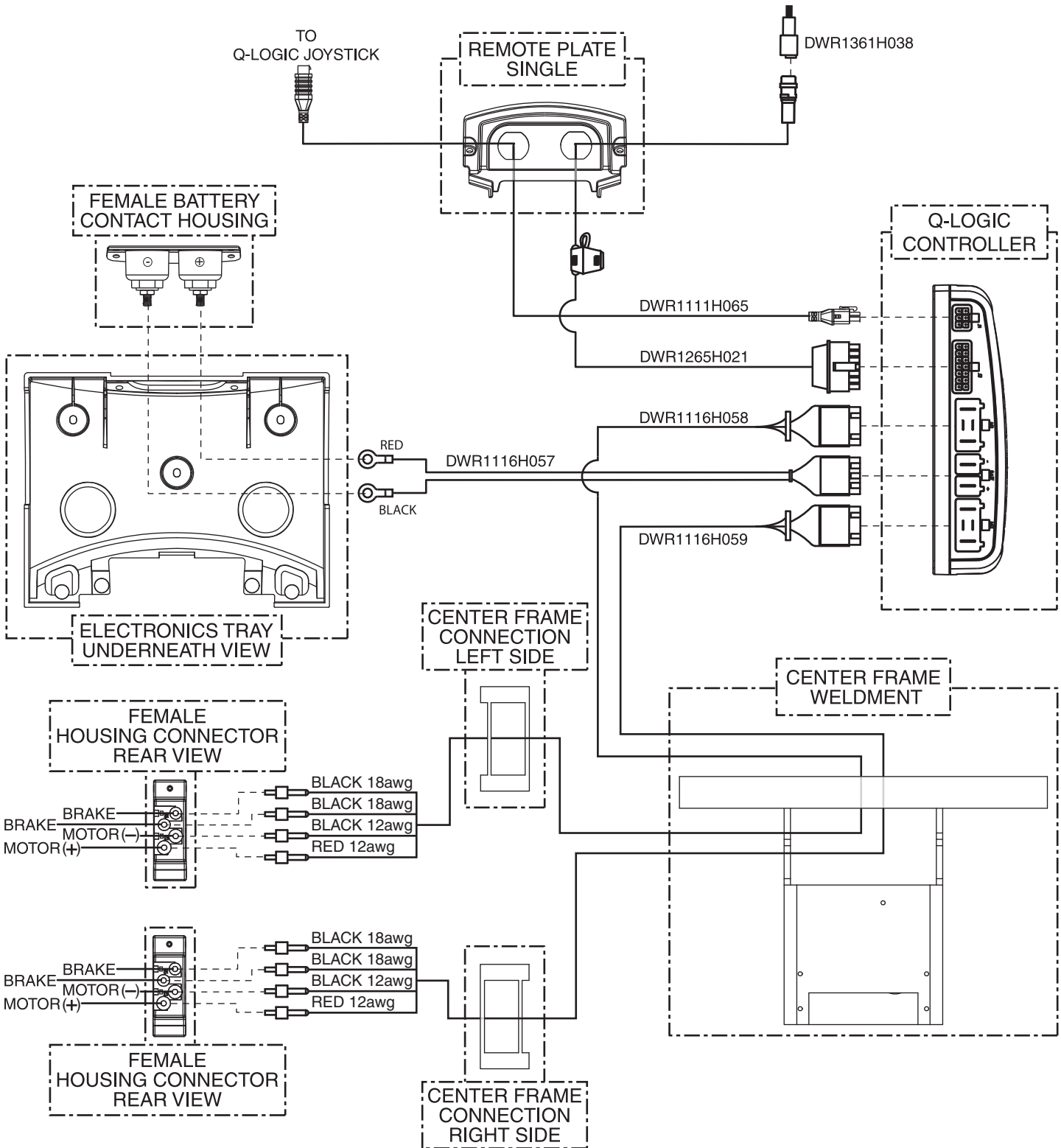

A. Electrical System Diagram — Q-Logic, Synergy Manual Tilt

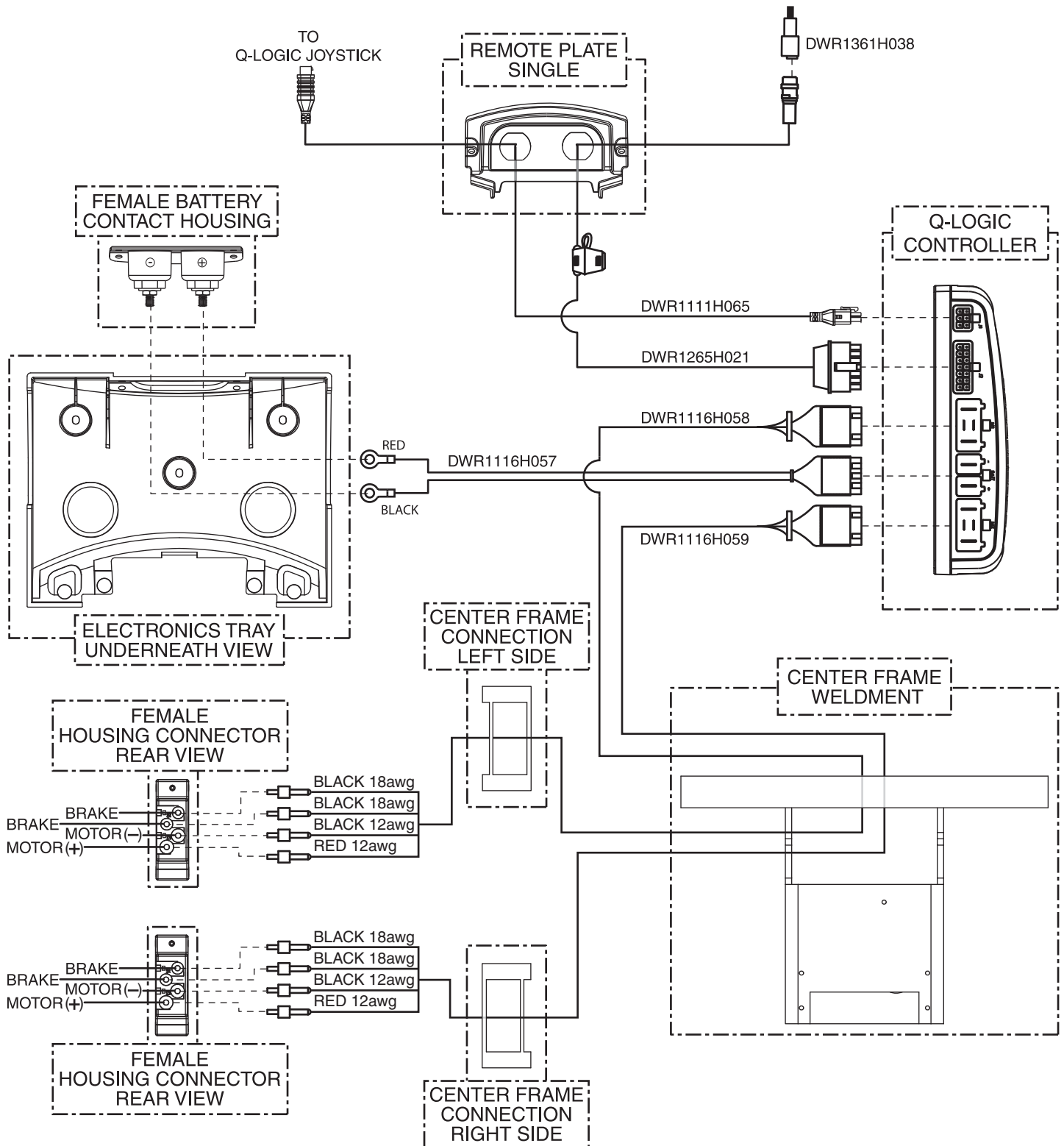



Pride[®]

Mobility Products Corp.

www.pridemobility.com

Pride[®] Mobility Products Corporation

182 Susquehanna Avenue
Exeter, PA 18643
USA

Pride[®] Mobility Products Company

5095 South Service Road
Beamsville, ON L0R 1B3
Canada

Pride[®] Mobility Products Ltd.

32 Wedgwood Road
Bicester, Oxon OX26 4UL
UK

Pride[®] Mobility Products Australia Pty. Ltd.

20-24 Apollo Drive
Hallam, Victoria 3803
Australia

Pride[®] Mobility Products Italia S.r.l.

Via del Porgresso - ang. Via del Lavoro
Loc. Prato della Corte
00065 - Fiano Romano (RM)

Pride[®] Mobility Products Europe B.V.

Castricummer Werf 26
1901 RW Castricum
The Netherlands